

**Coliforme Bakterien  
II / 2010 - Niveaugruppe A  
alle zugelassenen Verfahren**



Abb.(1)

**Coliforme Bakterien  
II / 2010 - Niveaugruppe A  
alle zugelassenen Verfahren**

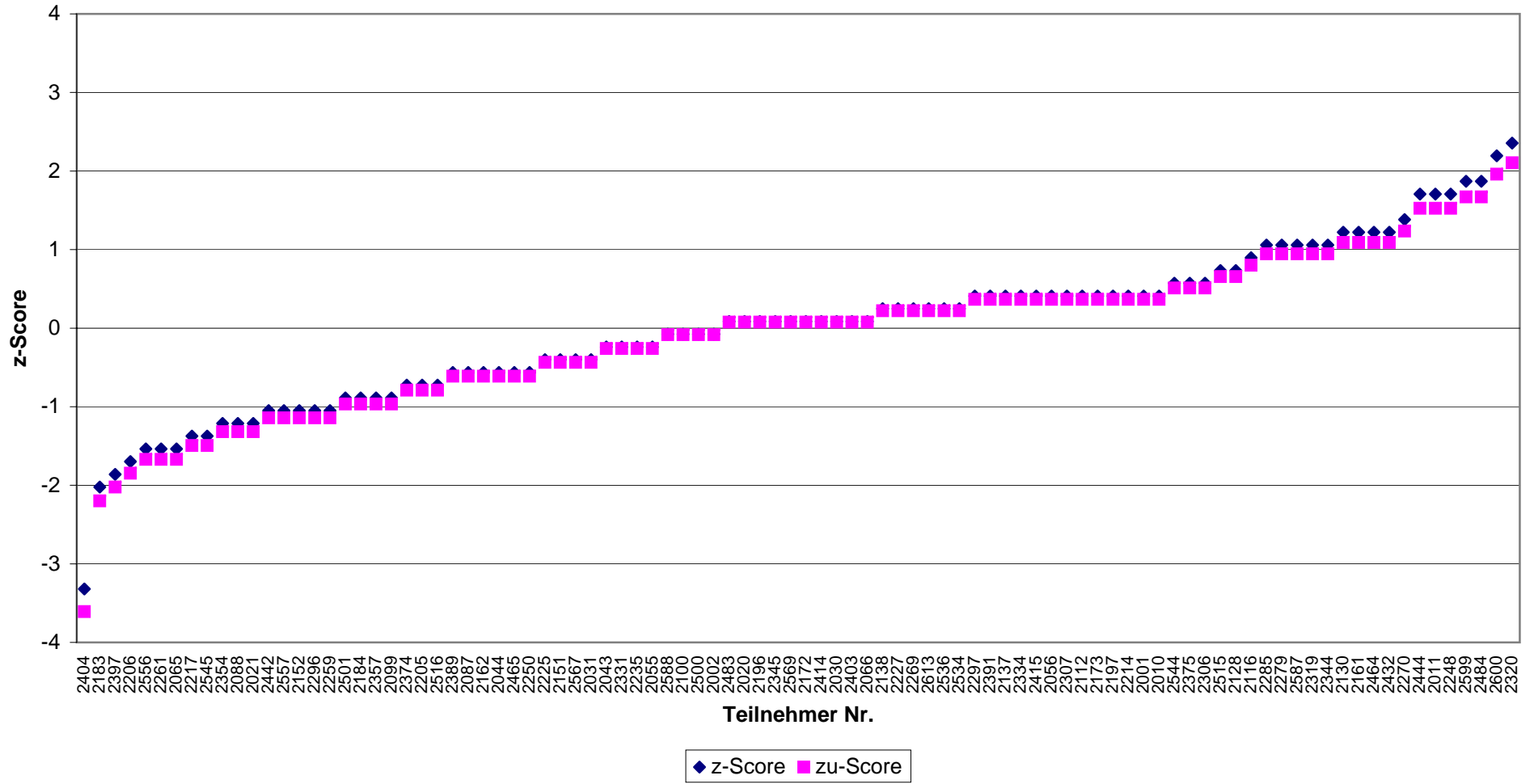

Abb.(2)

**Coliforme Bakterien  
II / 2010 - Niveaugruppe A  
DIN EN ISO 9308-1**

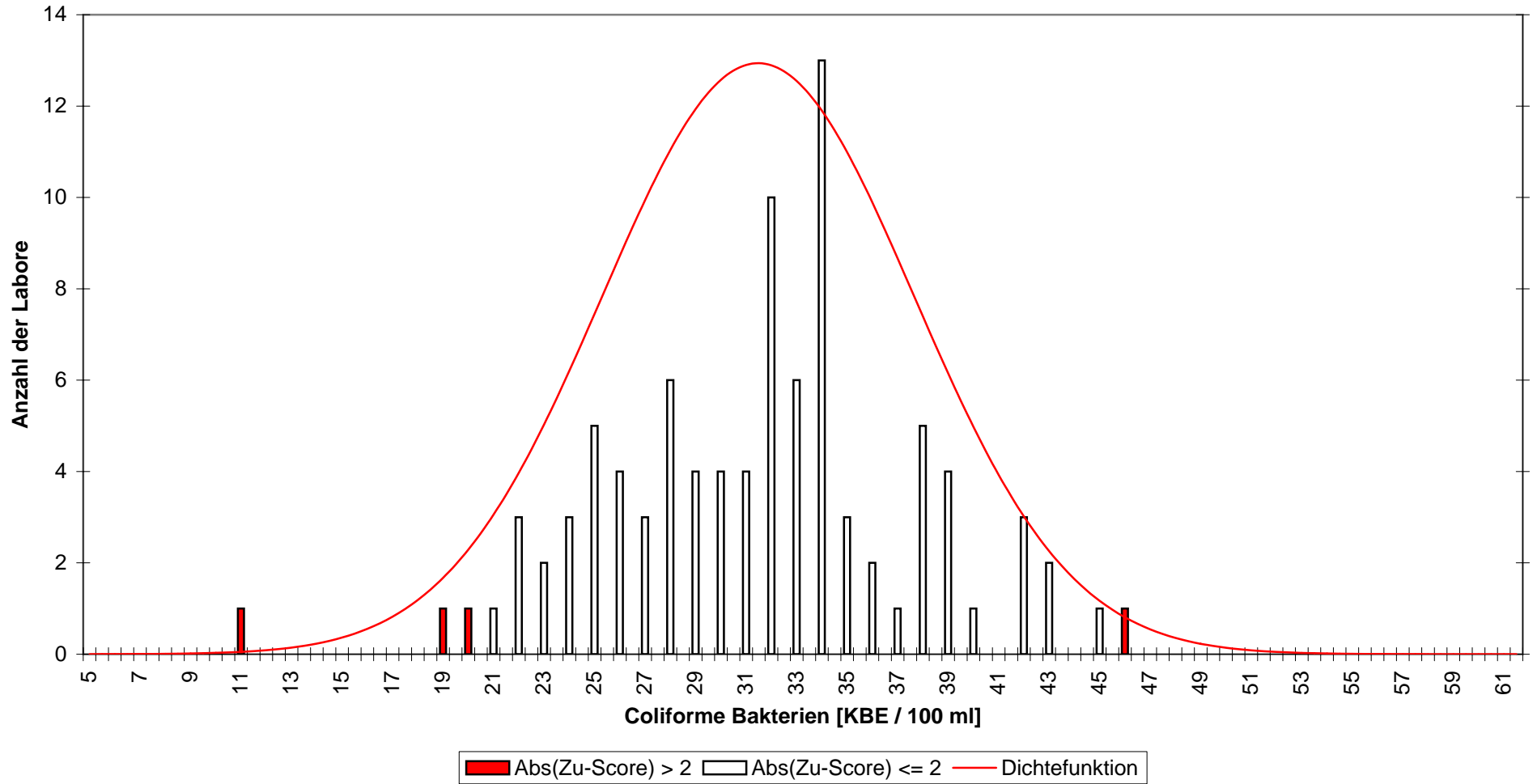

Abb.(3)

**Coliforme Bakterien  
II / 2010 - Niveaugruppe A  
DIN EN ISO 9308-1**

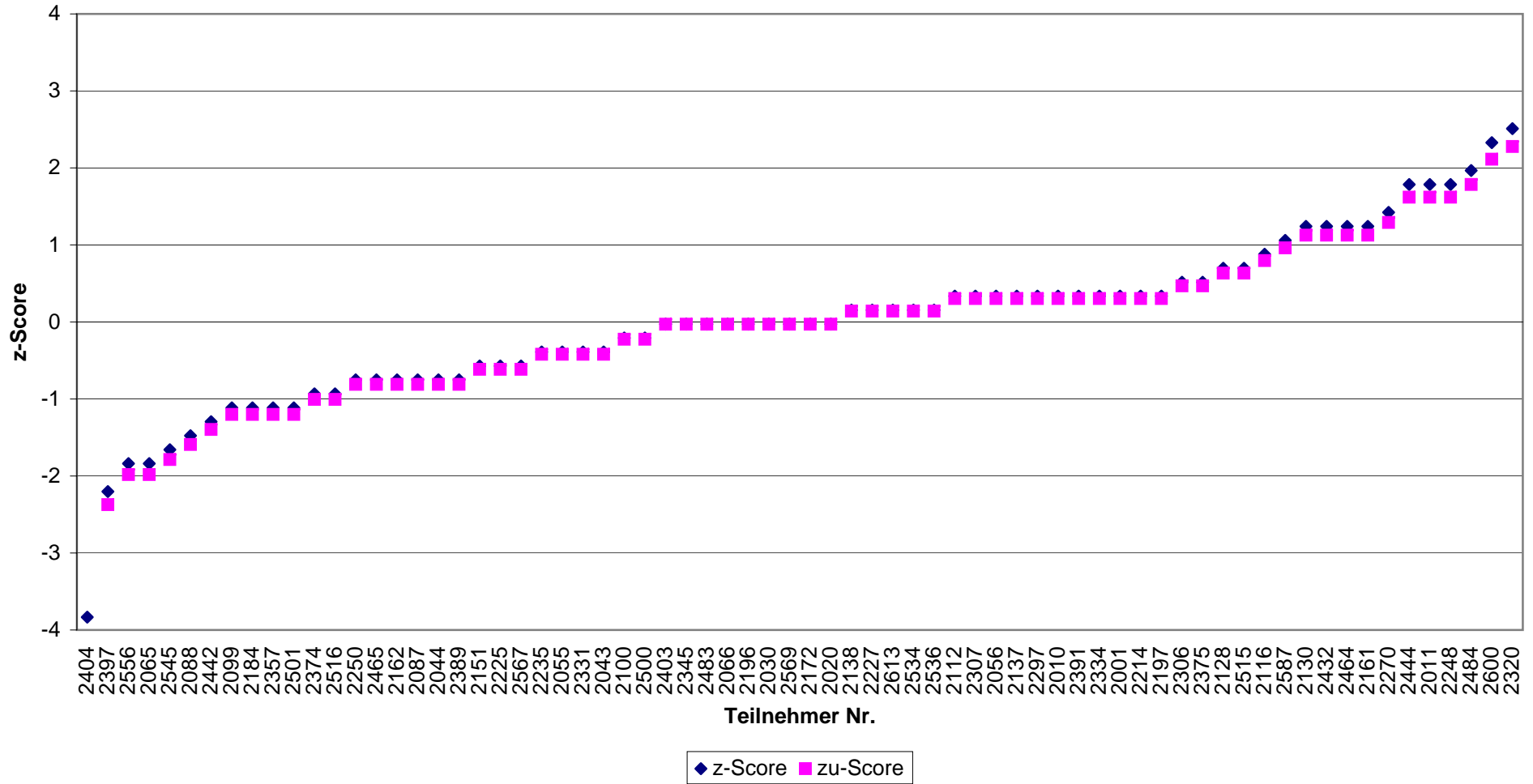

Abb.(4)

**Coliforme Bakterien  
II / 2010 - Niveaugruppe A  
Colilert**

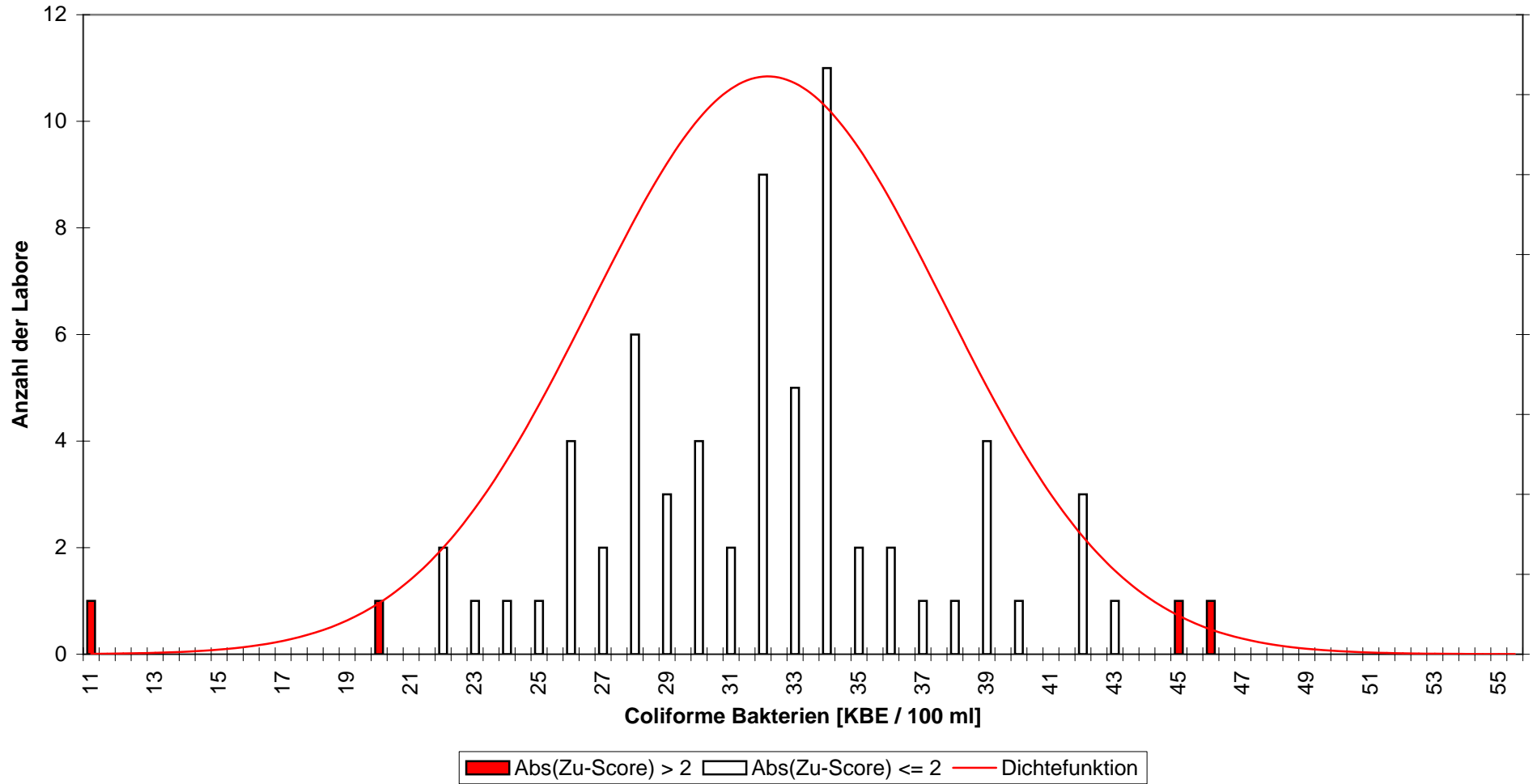

Abb.(5)

**Coliforme Bakterien  
II / 2010 - Niveaugruppe A  
Colilert**

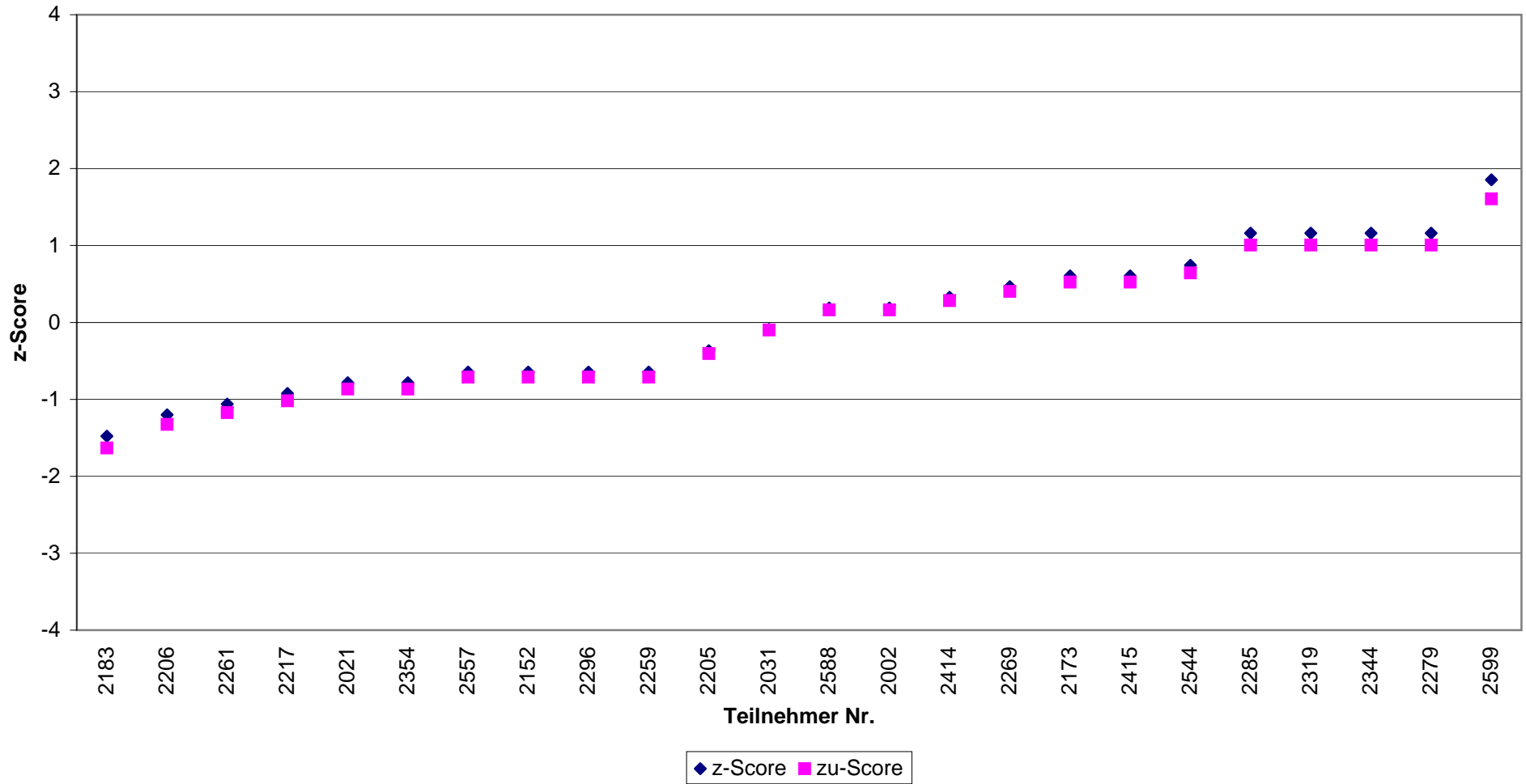

Abb.(6)

**Coliforme Bakterien  
II / 2010 - Niveaugruppe B  
alle zugelassenen Verfahren**

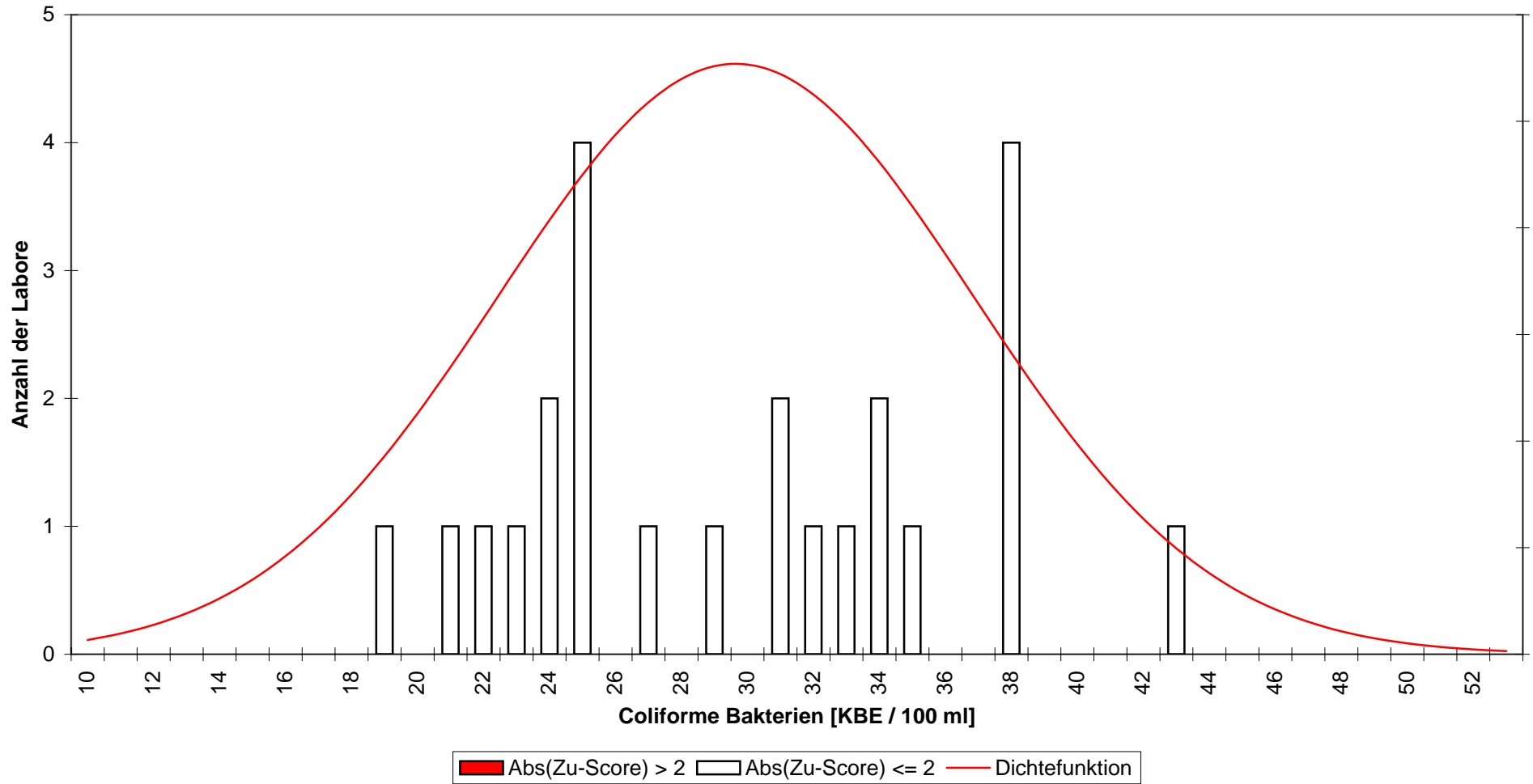

Abb.(7)

**Coliforme Bakterien  
II / 2010 - Niveaugruppe B  
alle zugelassenen Verfahren**



Abb.(8)

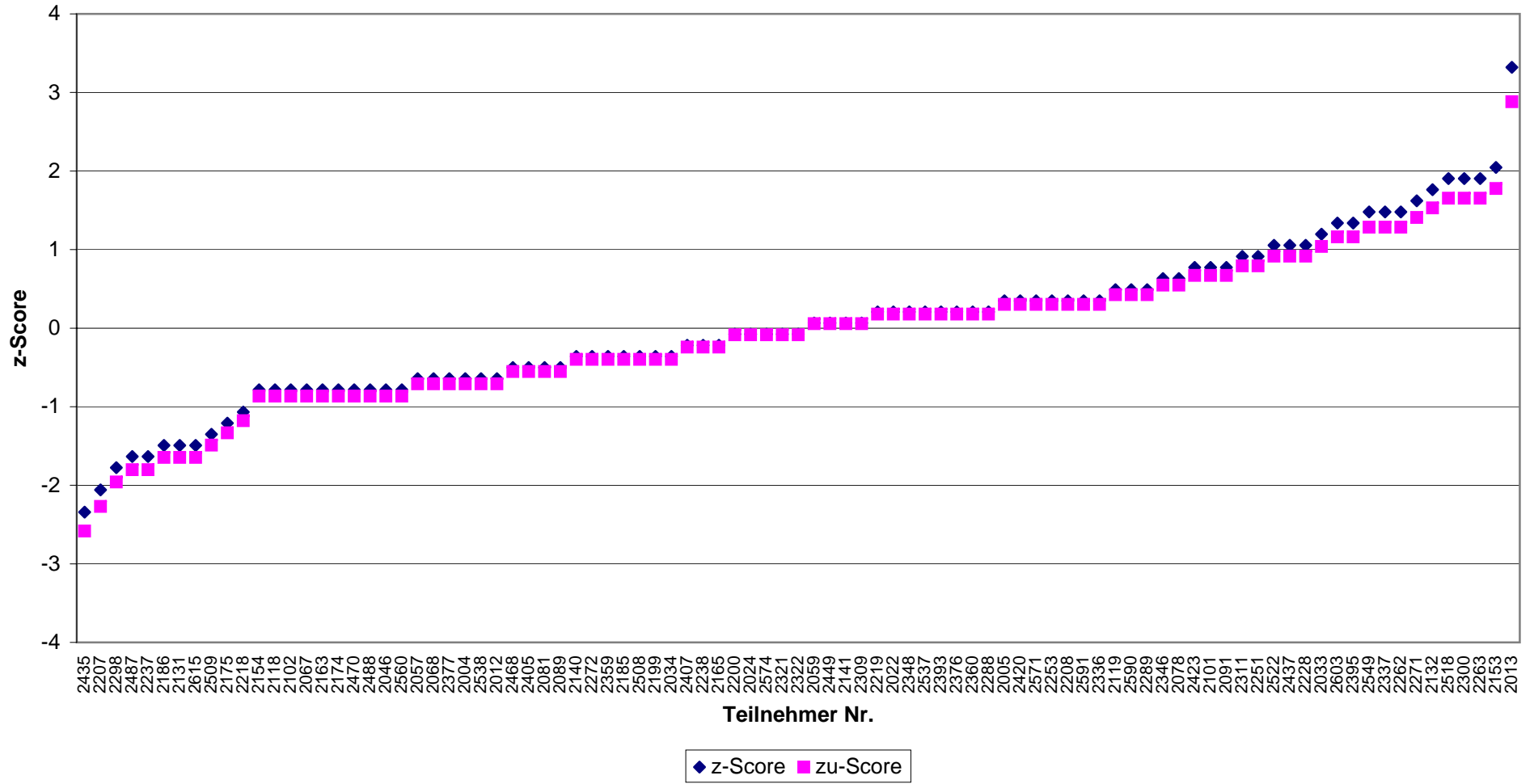

**Coliforme Bakterien  
II / 2010 - Niveaugruppe B  
DIN EN ISO 9308-1**

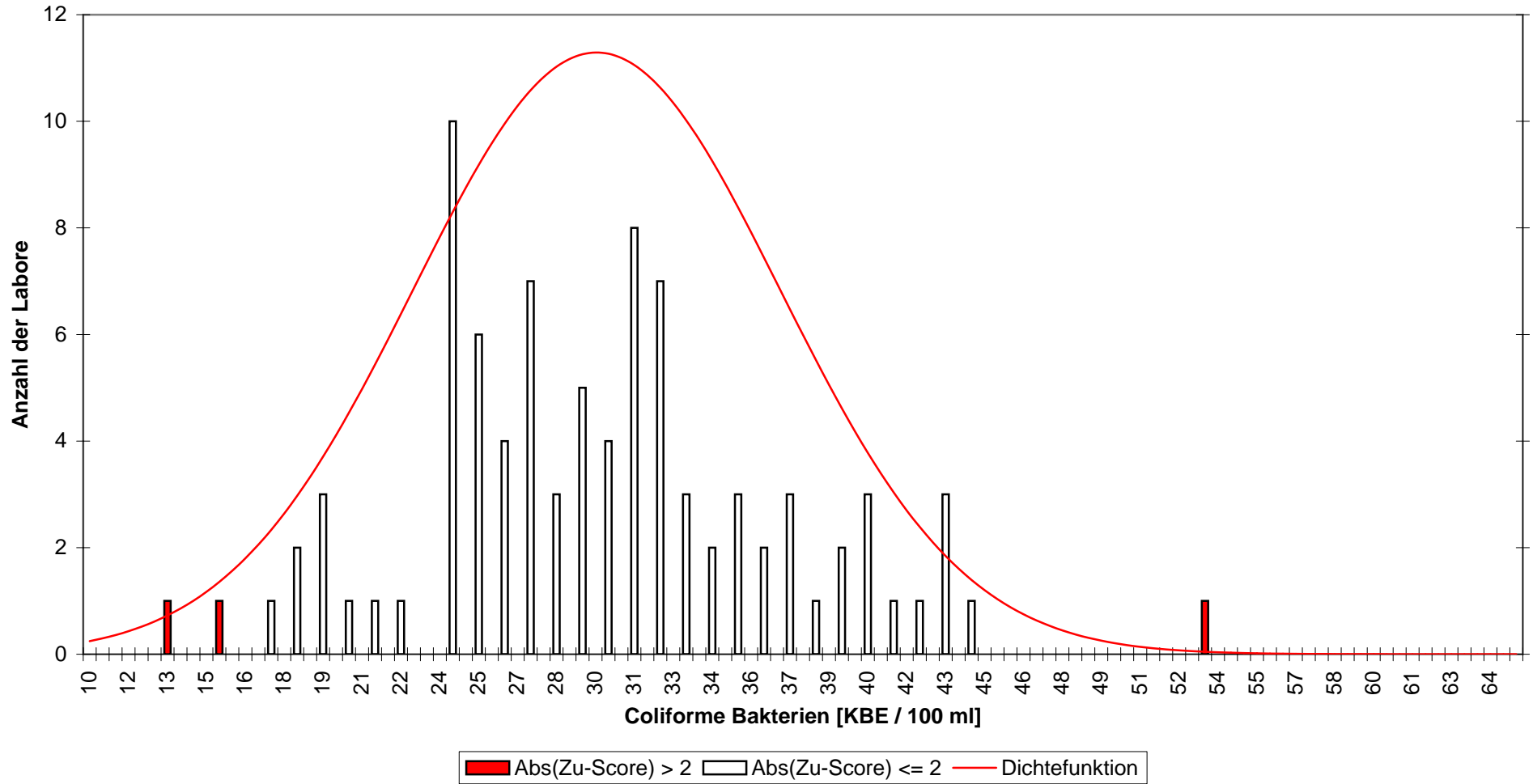

Abb.(9)

**Coliforme Bakterien  
II / 2010 - Niveaugruppe B  
DIN EN ISO 9308-1**

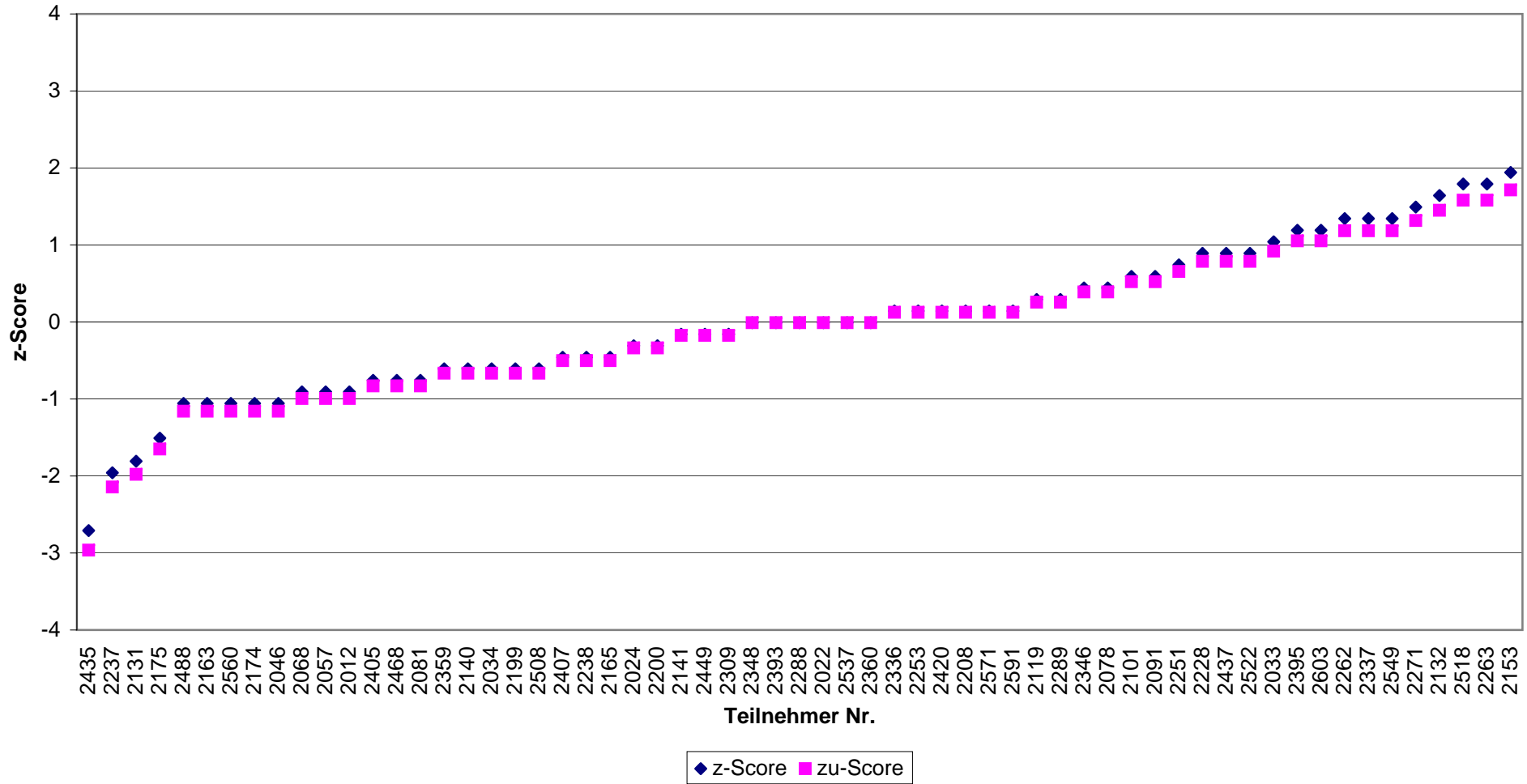

Abb.(10)

**Coliforme Bakterien  
II / 2010 - Niveaugruppe B  
Colilert**

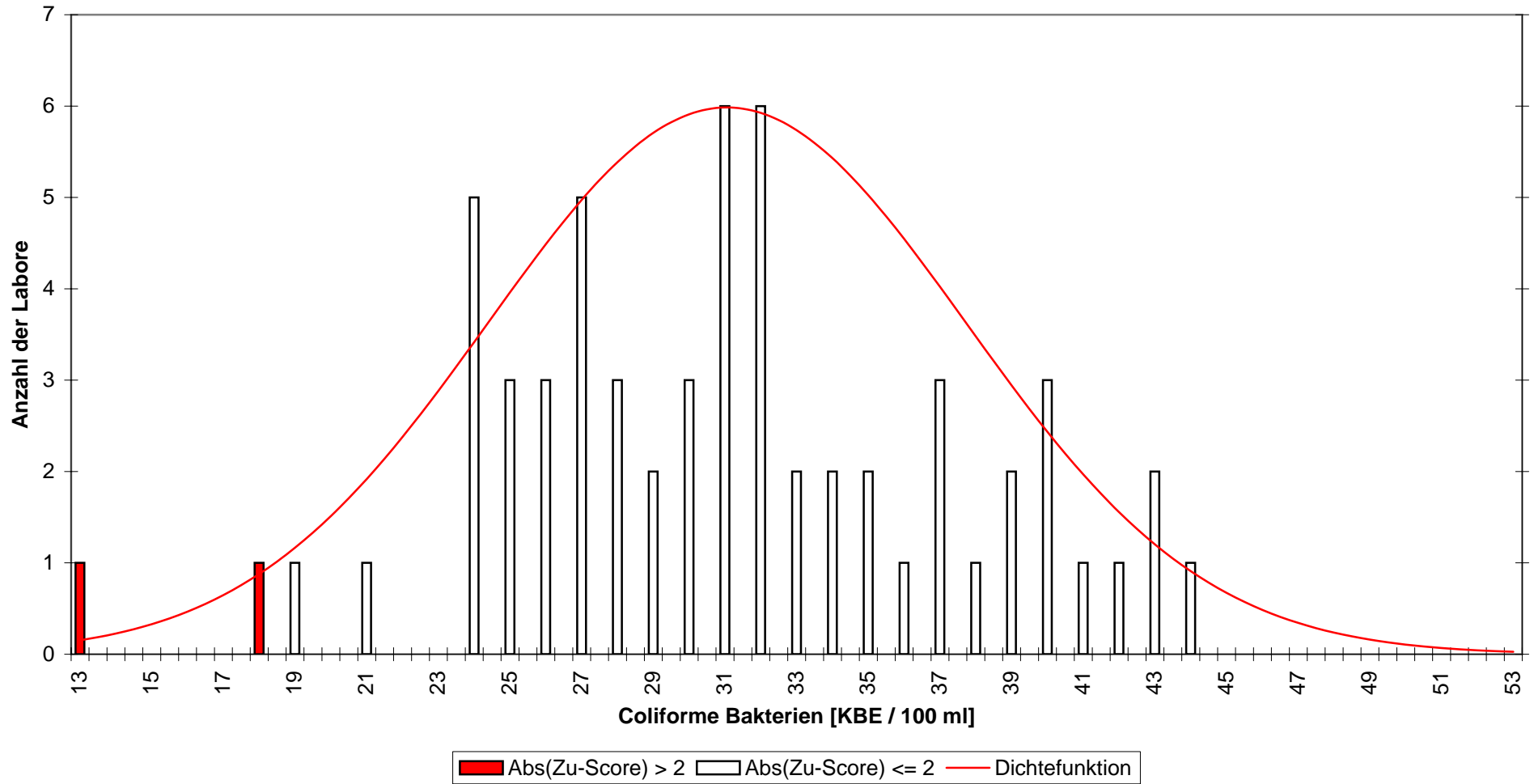

Abb.(11)

**Coliforme Bakterien  
II / 2010 - Niveaugruppe B  
Colilert**

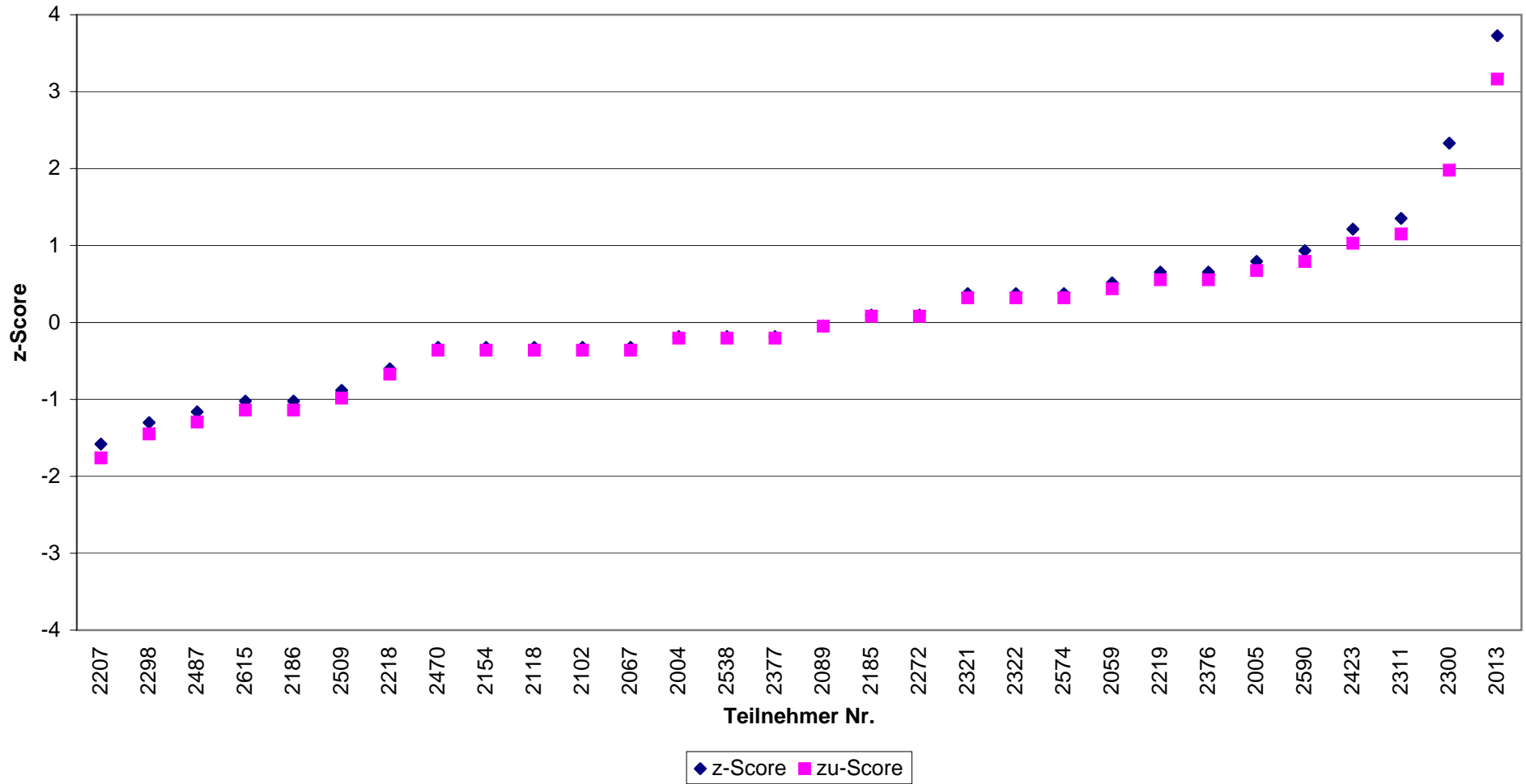

Abb.(12)

**Coliforme Bakterien  
II / 2010 - Niveaugruppe C  
alle zugelassenen Verfahren**

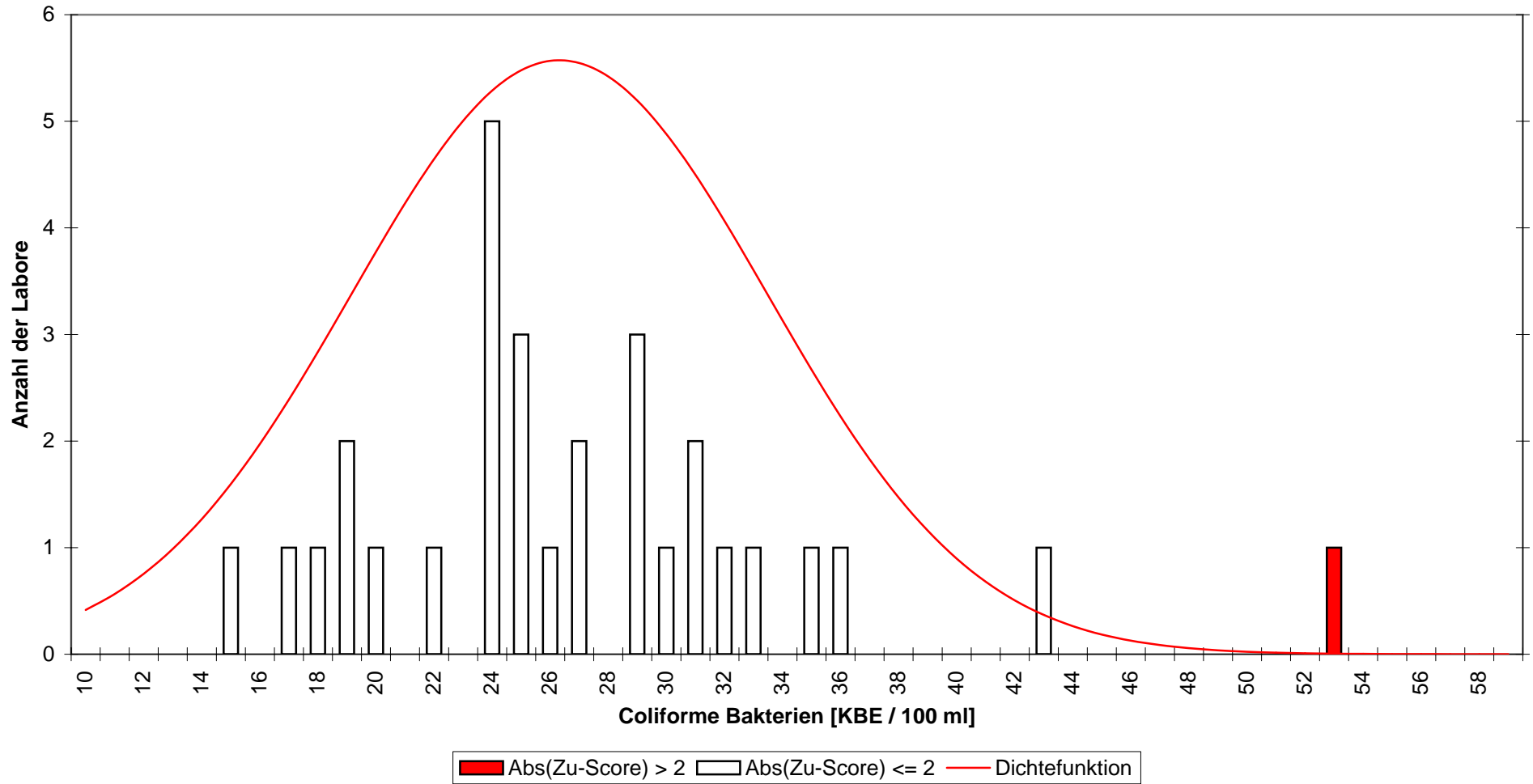

Abb.(13)

**Coliforme Bakterien  
II / 2010 - Niveaugruppe C  
alle zugelassenen Verfahren**

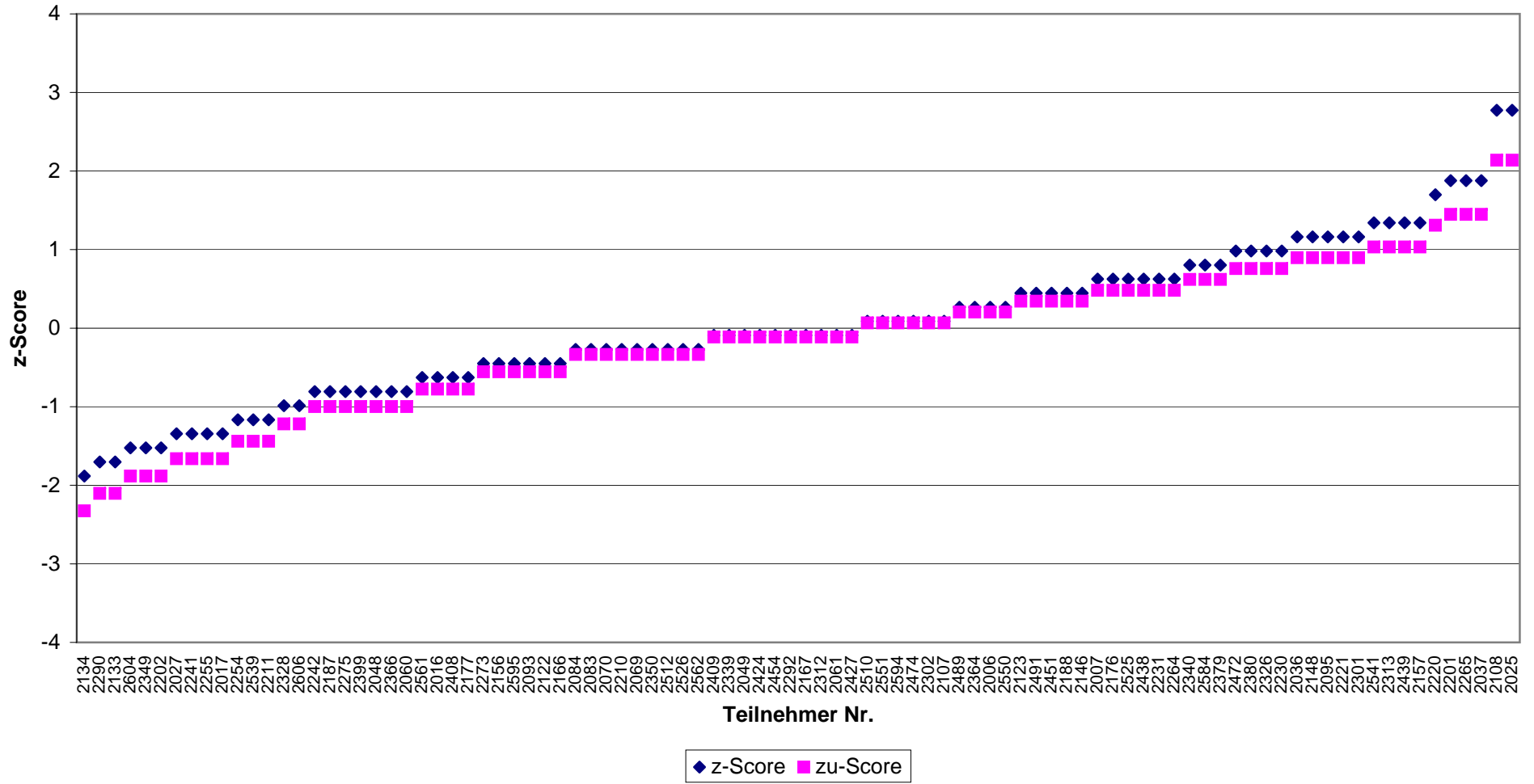

Abb.(14)

**Coliforme Bakterien  
II / 2010 - Niveaugruppe C  
DIN EN ISO 9308-1**

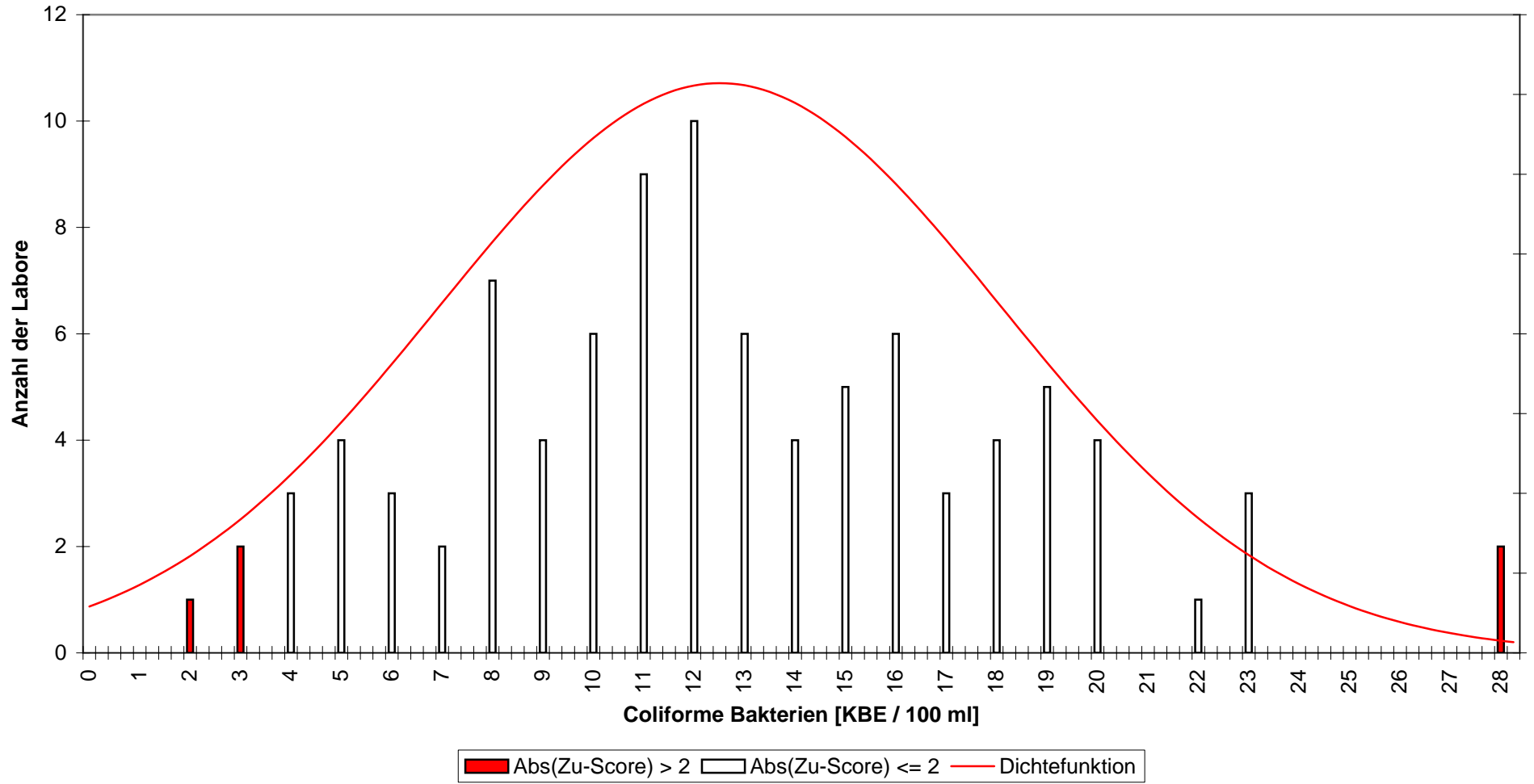

Abb.(15)

**Coliforme Bakterien  
II / 2010 - Niveaugruppe C  
DIN EN ISO 9308-1**



Abb.(16)

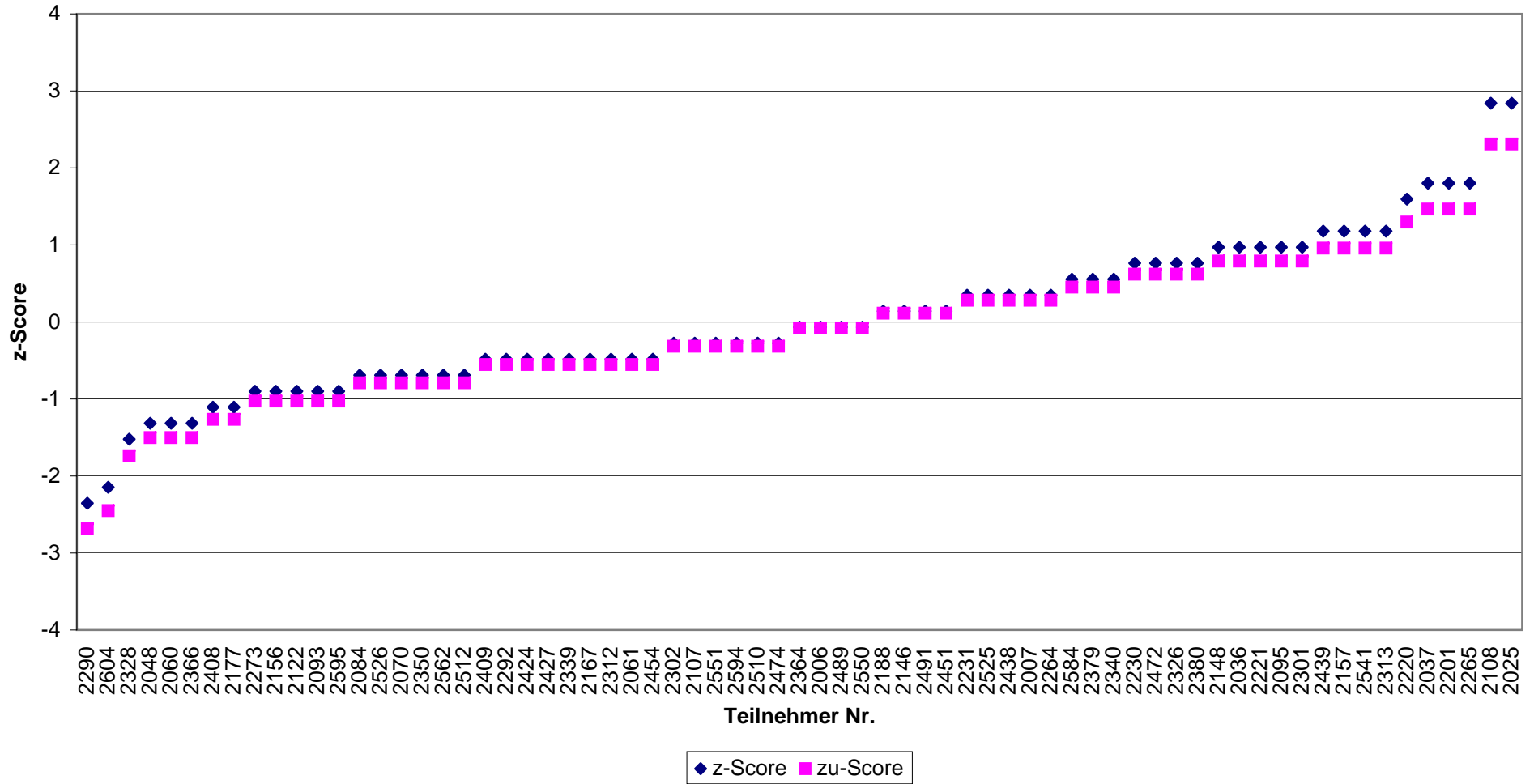

Coliforme Bakterien  
II / 2010 - Niveaugruppe C  
Colilert

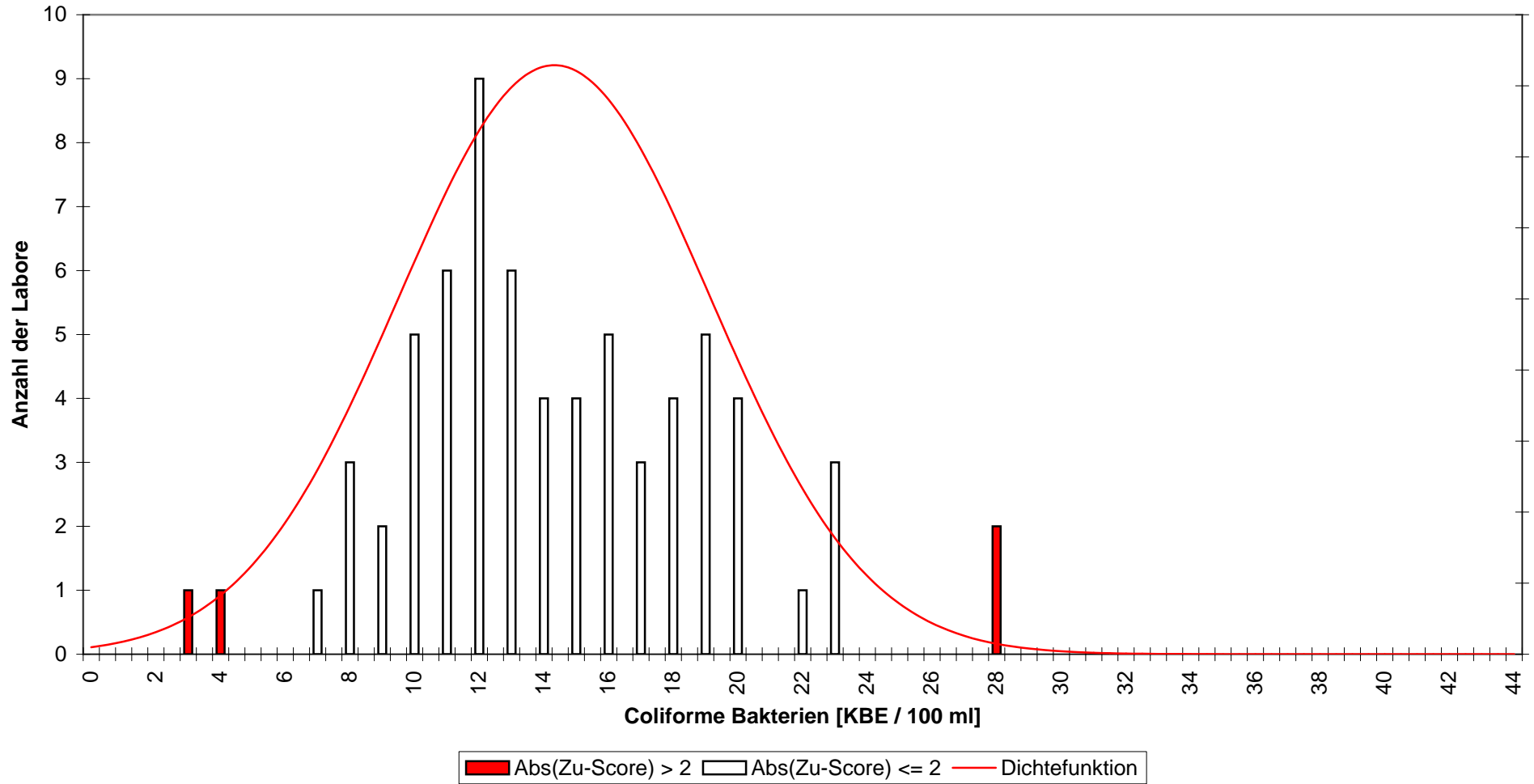

Abb.(17)

**Coliforme Bakterien  
II / 2010 - Niveaugruppe C  
Colilert**

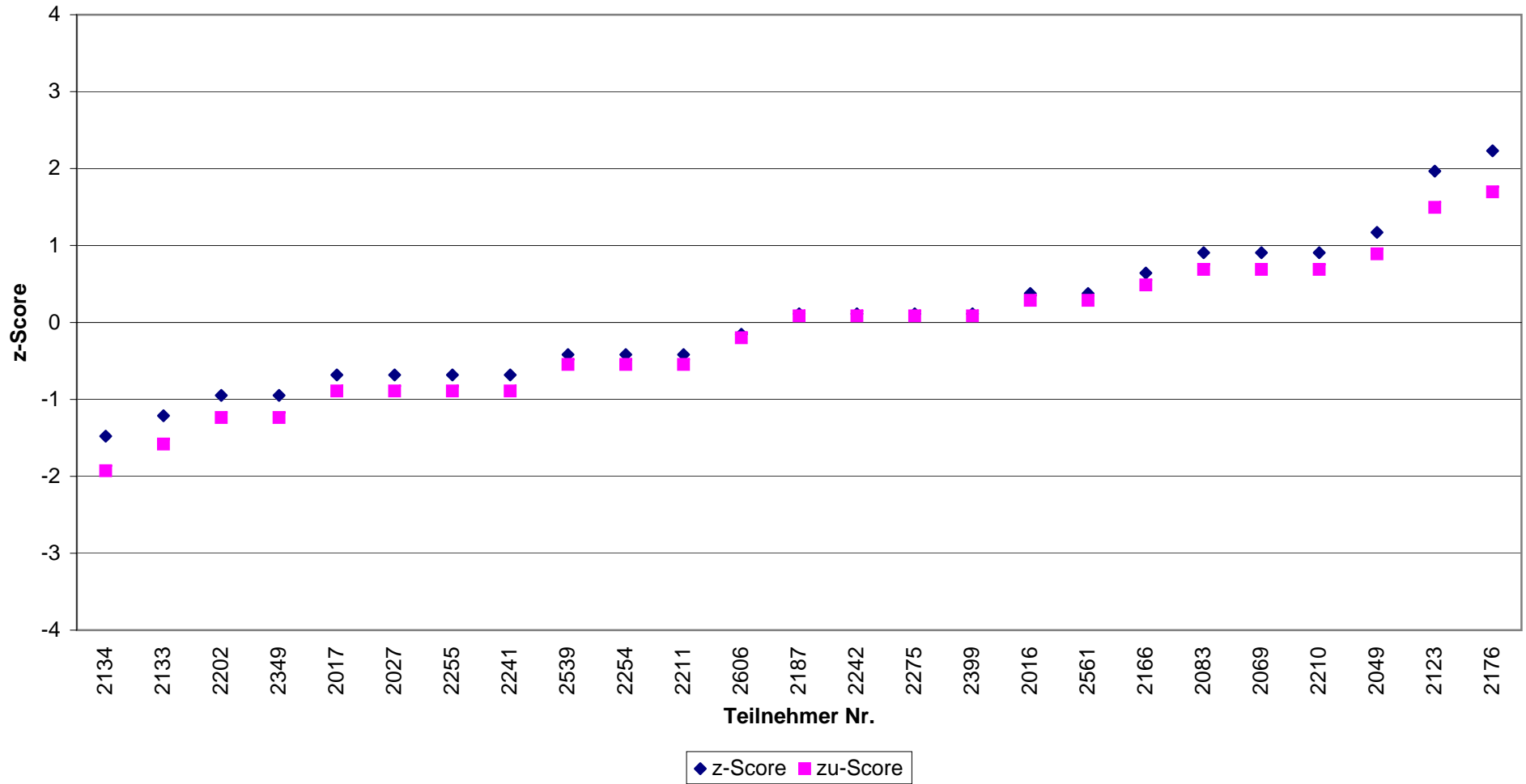

Abb.(18)

**Coliforme Bakterien  
II / 2010 - Niveaugruppe D  
alle zugelassenen Verfahren**

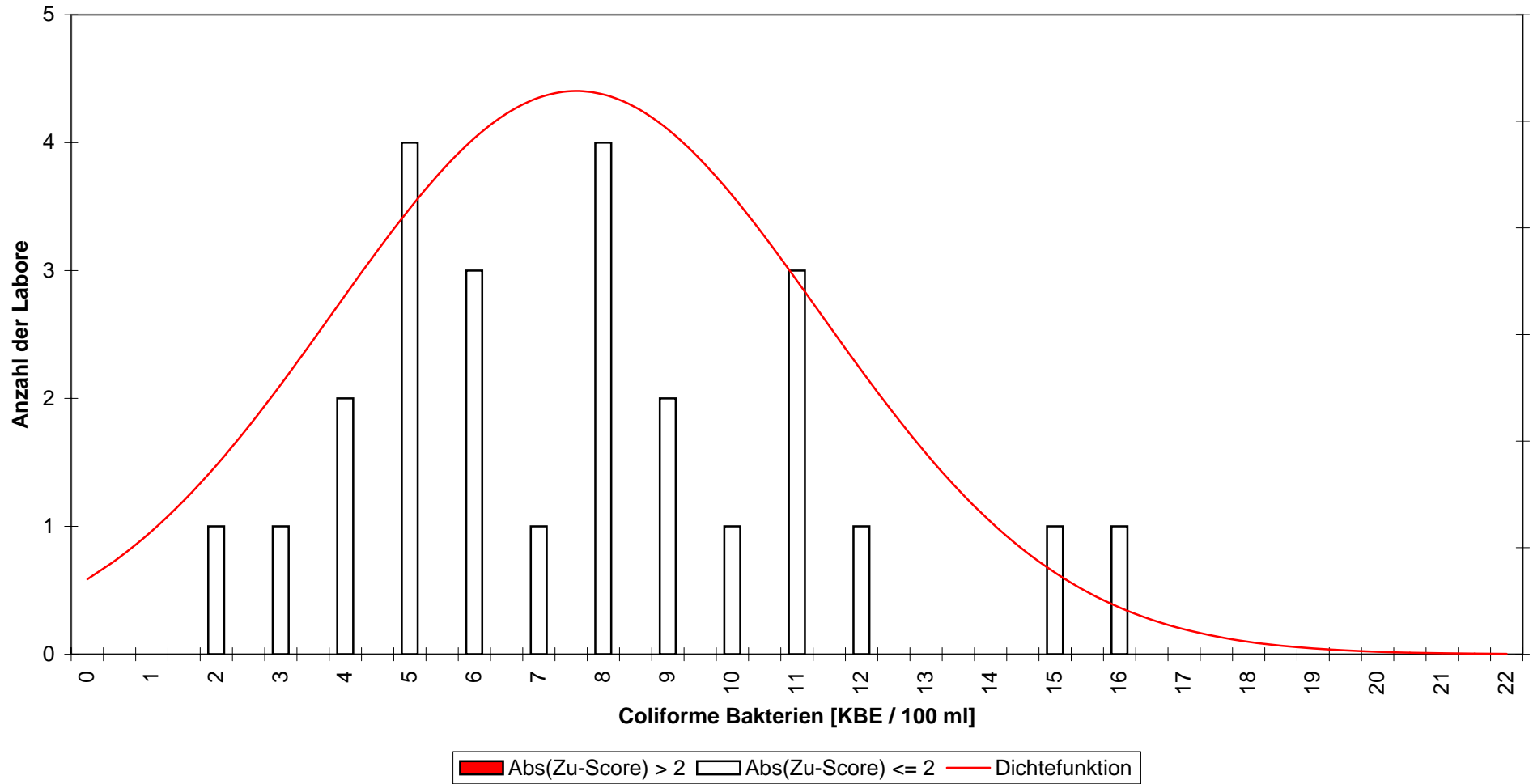

Abb.(19)

**Coliforme Bakterien  
II / 2010 - Niveaugruppe D  
alle zugelassenen Verfahren**

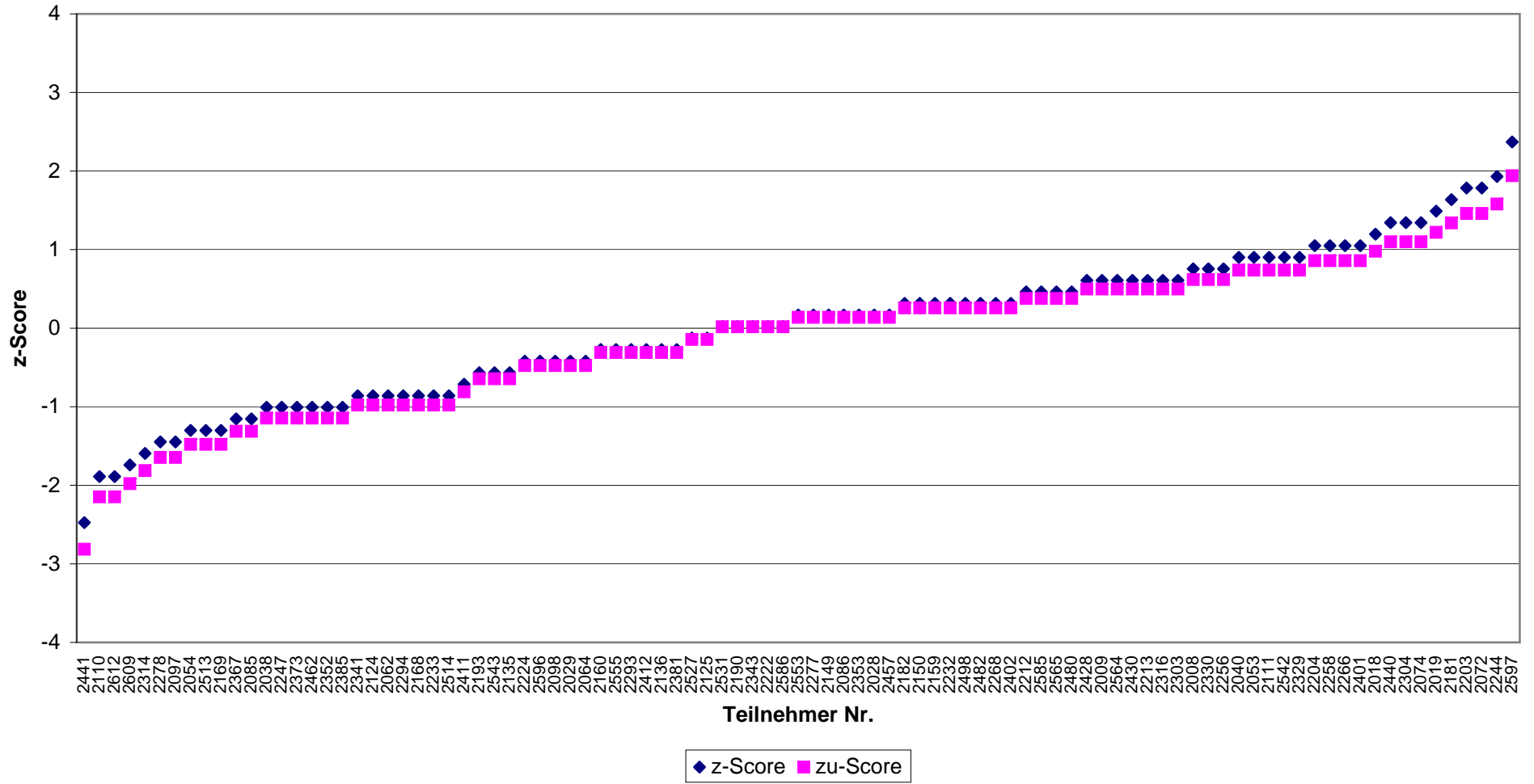

Abb.(20)

**Coliforme Bakterien  
II / 2010 - Niveaugruppe D  
DIN EN ISO 9308-1**

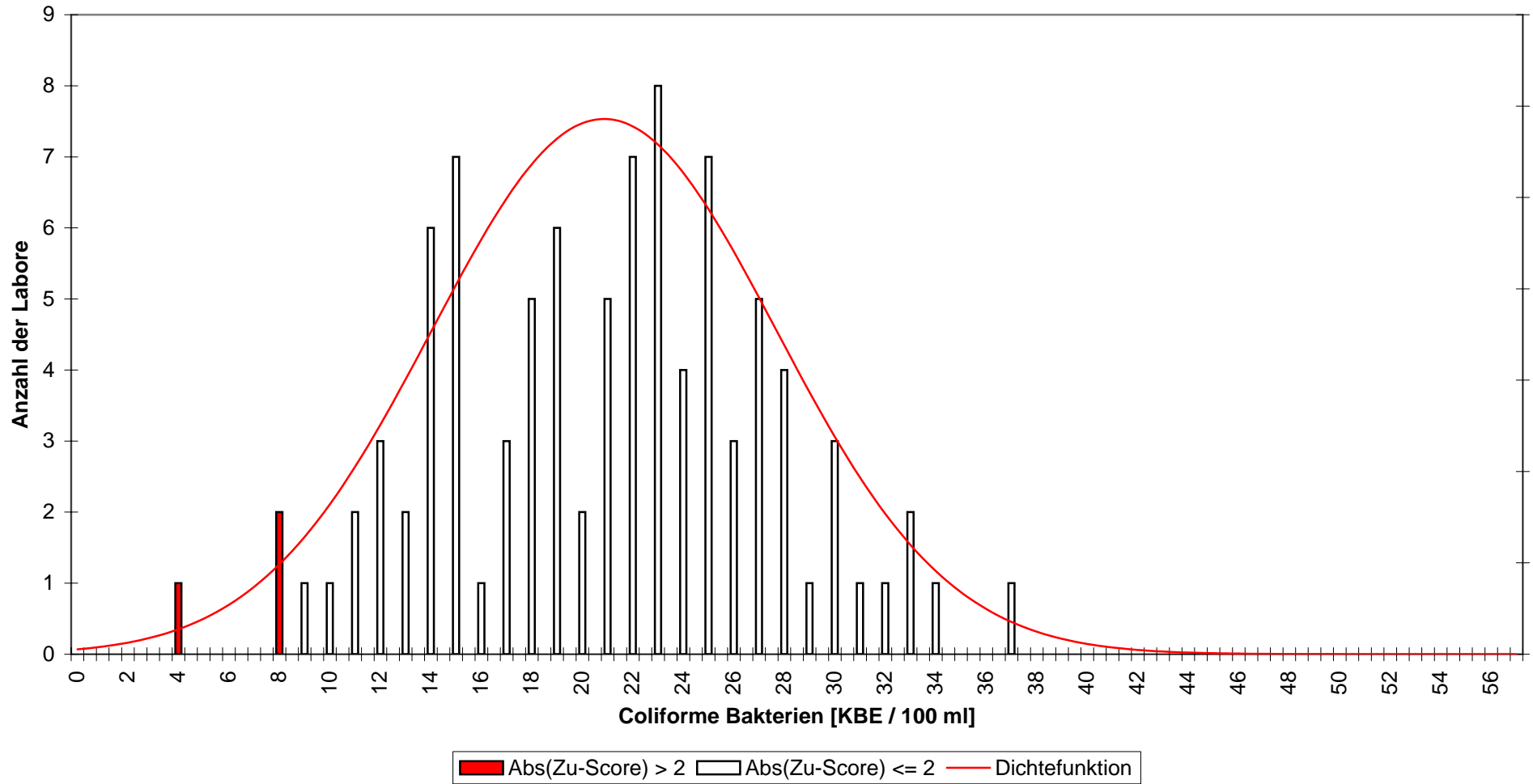

Abb.(21)

**Coliforme Bakterien  
II / 2010 - Niveaugruppe D  
DIN EN ISO 9308-1**

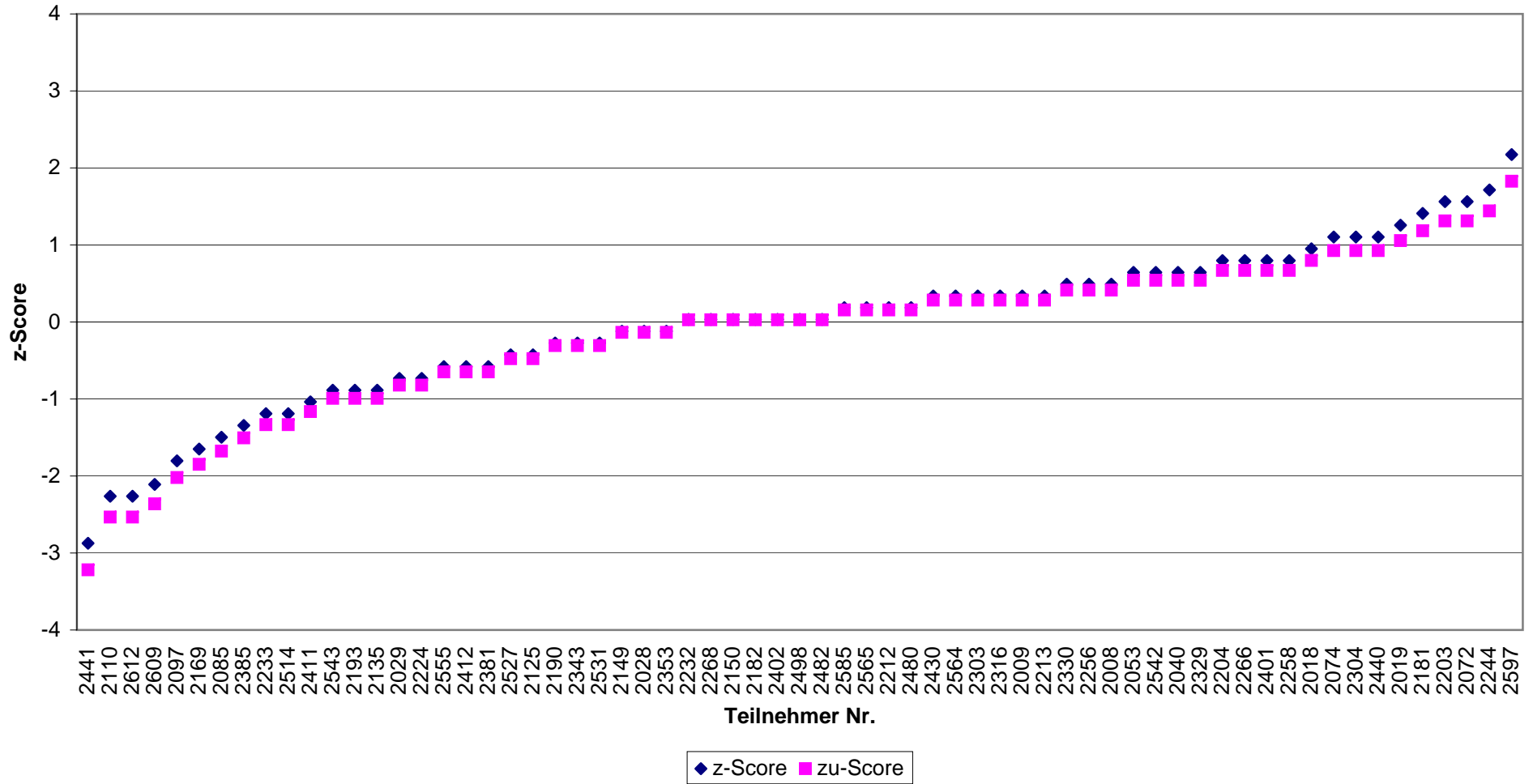

Abb.(22)

**Coliforme Bakterien  
II / 2010 - Niveaugruppe D  
Colilert**

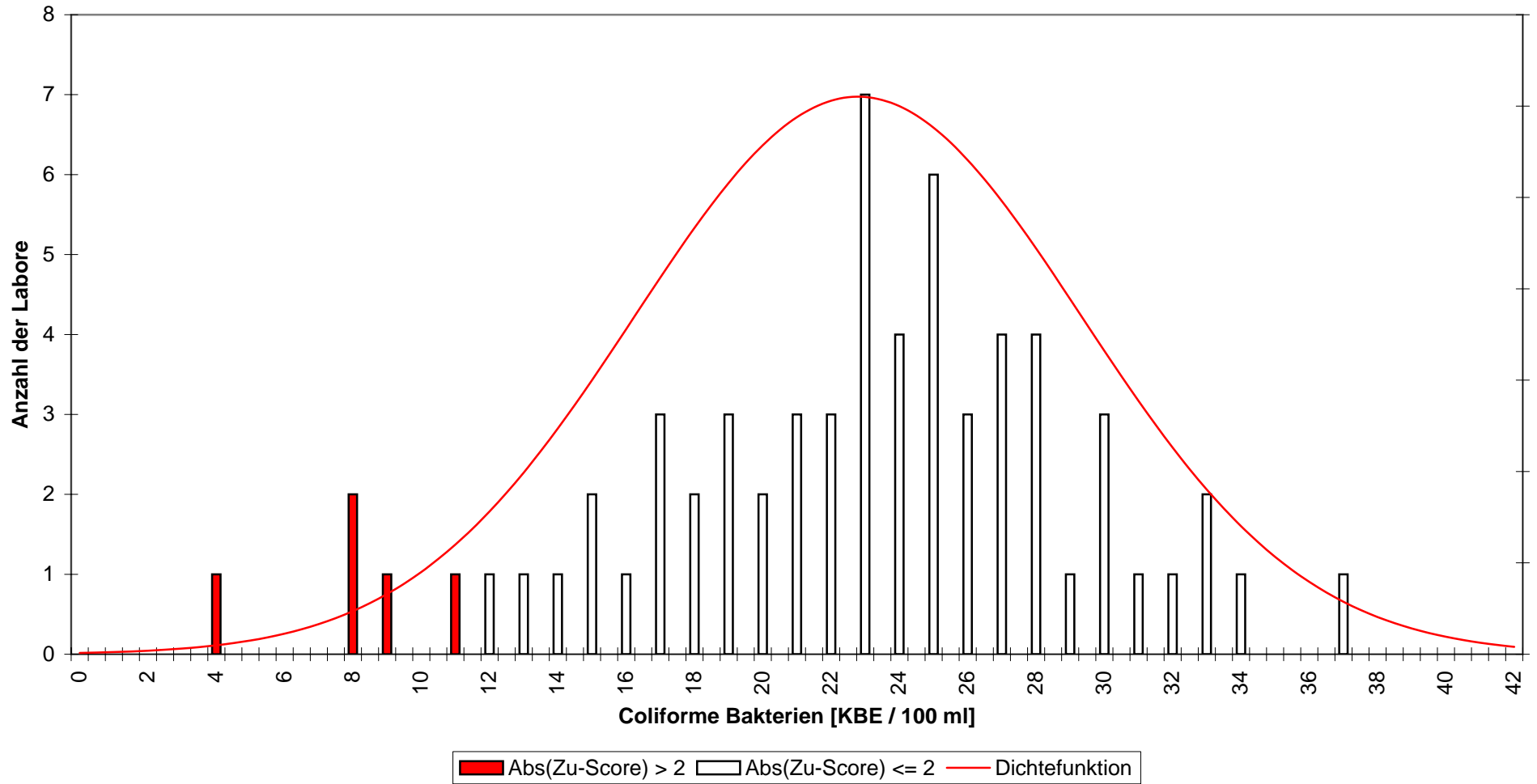

Abb.(23)

**Coliforme Bakterien  
II / 2010 - Niveaugruppe D  
Colilert**



Abb.(24)

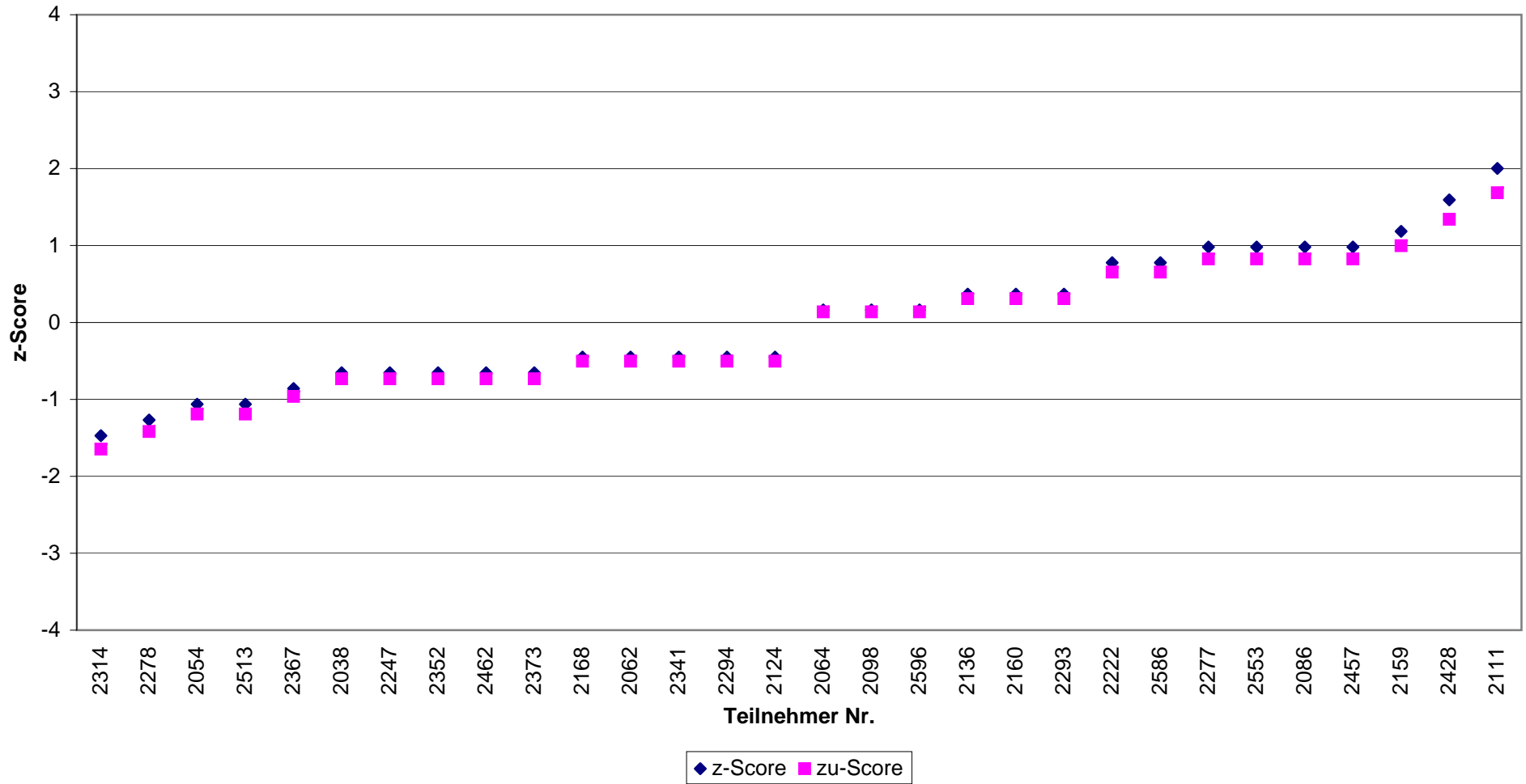

**E. coli**  
**II / 2010 - Niveaugruppe A**

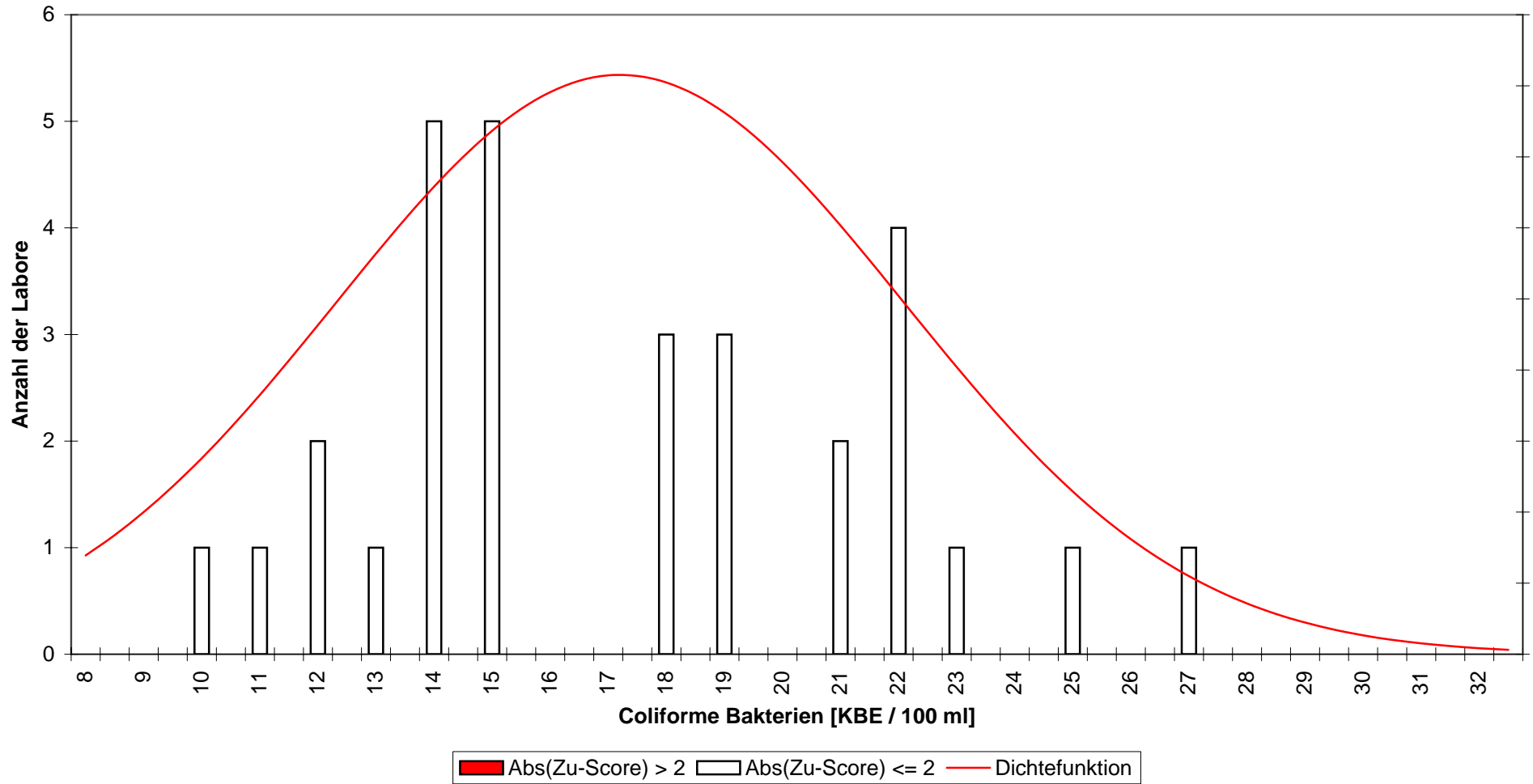

Abb.(25)

**E. coli**  
**II / 2010 - Niveaugruppe A**  
**alle zugelassenen Verfahren**

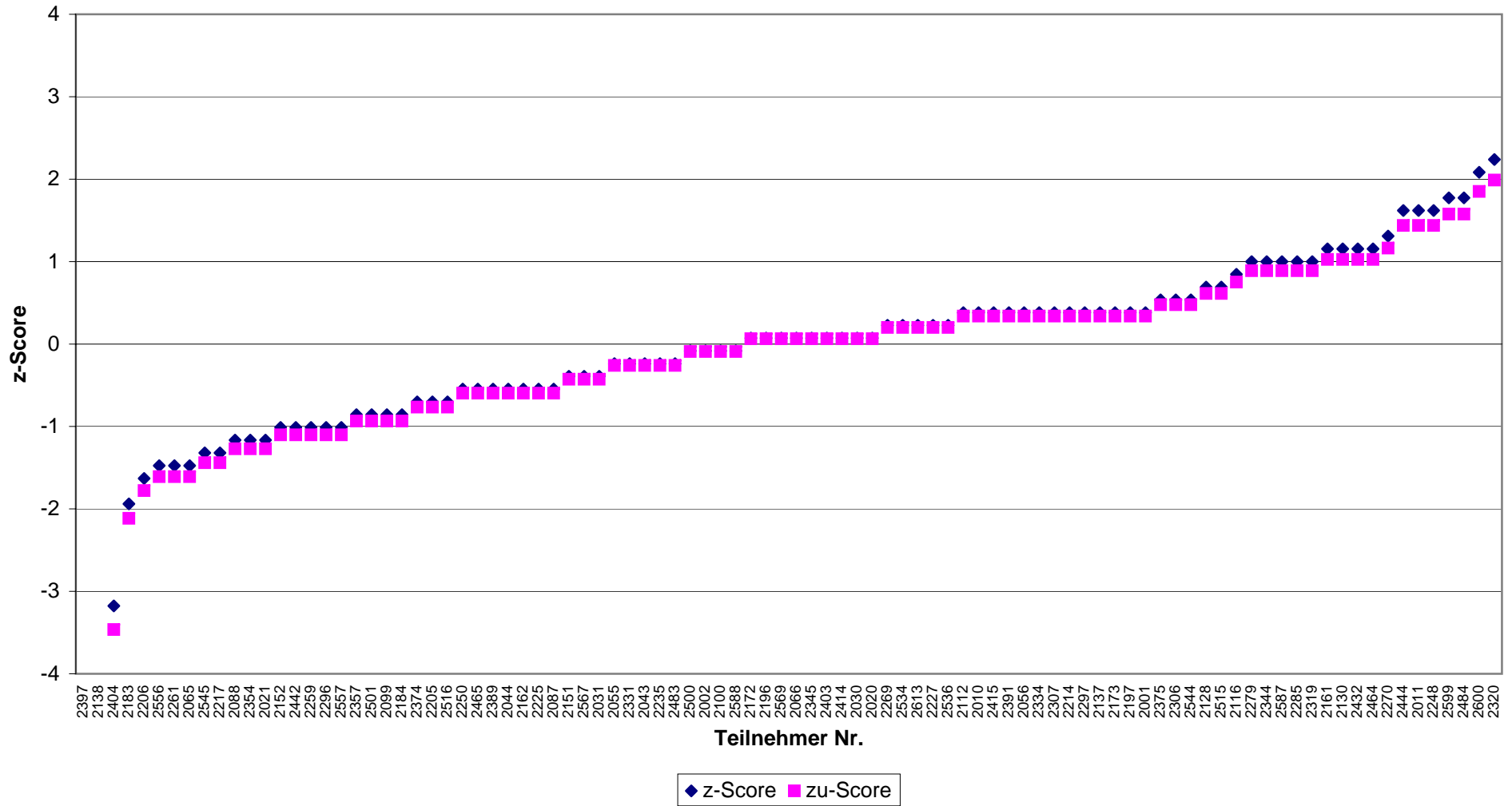

Abb.(26)

**E. coli**  
**II / 2010 - Niveaugruppe A**  
**DIN EN ISO 9308-1**

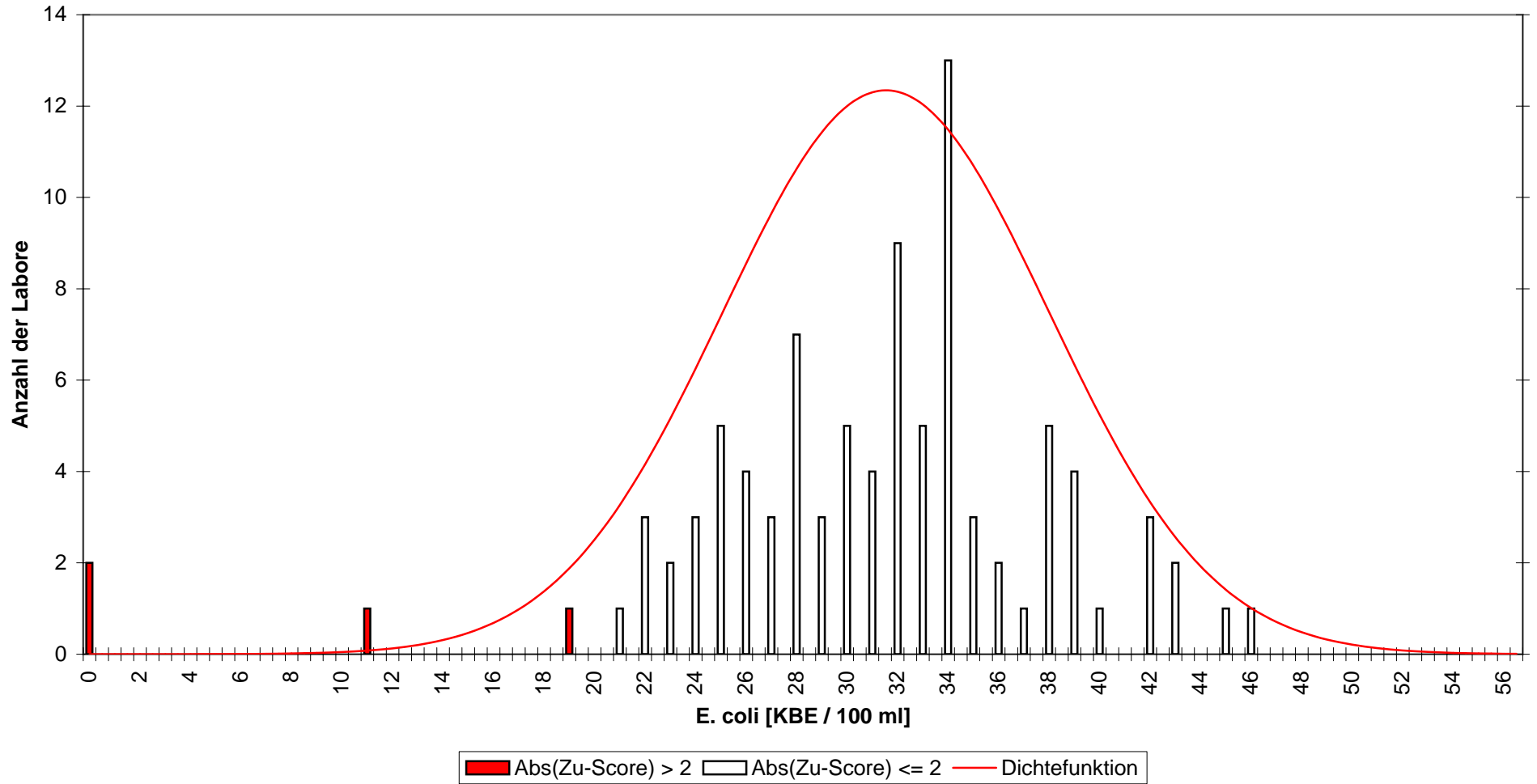

Abb.(27)

**E. coli**  
**II / 2010 - Niveaugruppe A**  
**DIN EN ISO 9308-1**

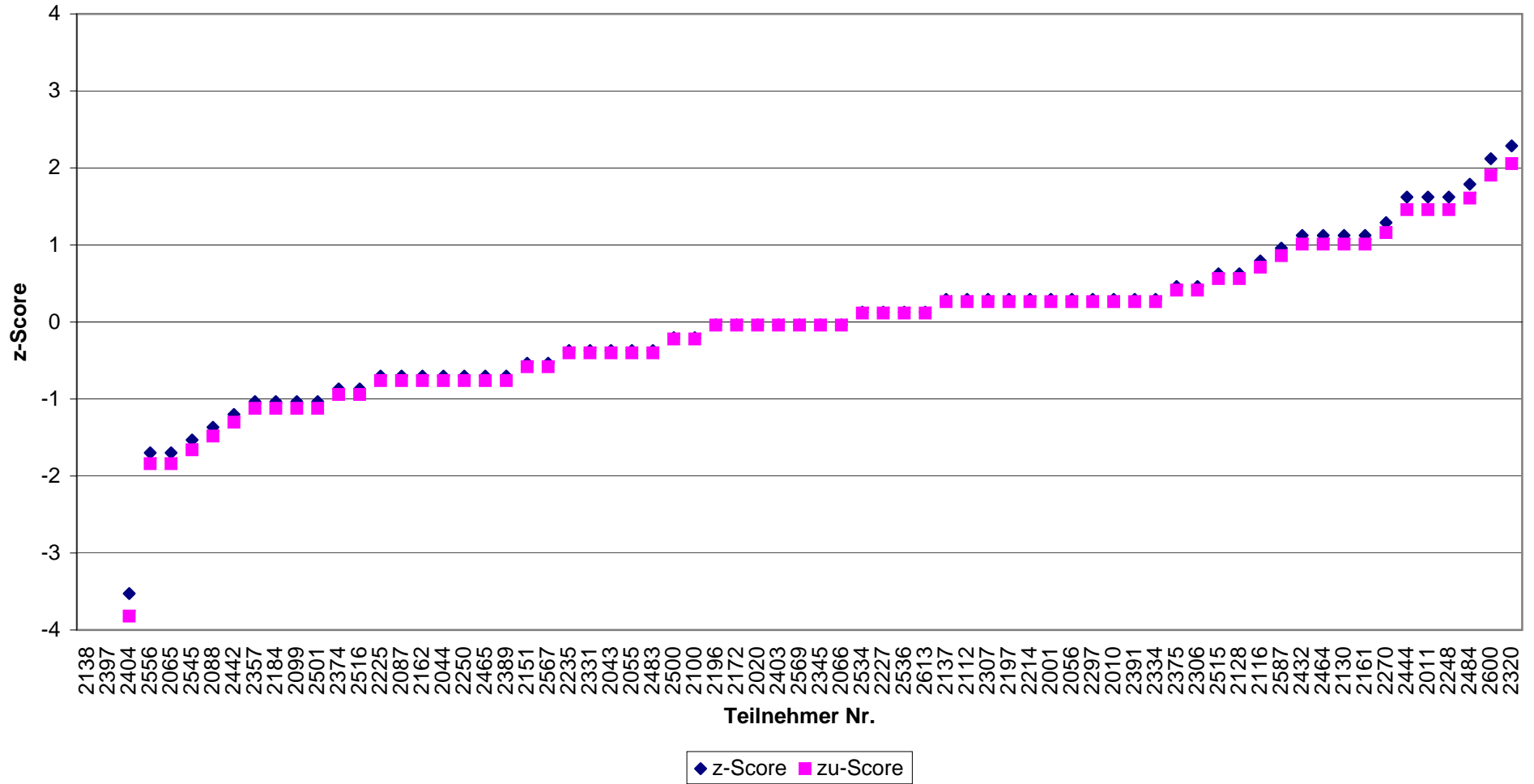

Abb.(28)

**E. coli**  
**II / 2010 - Niveaugruppe A**  
**Colilert**

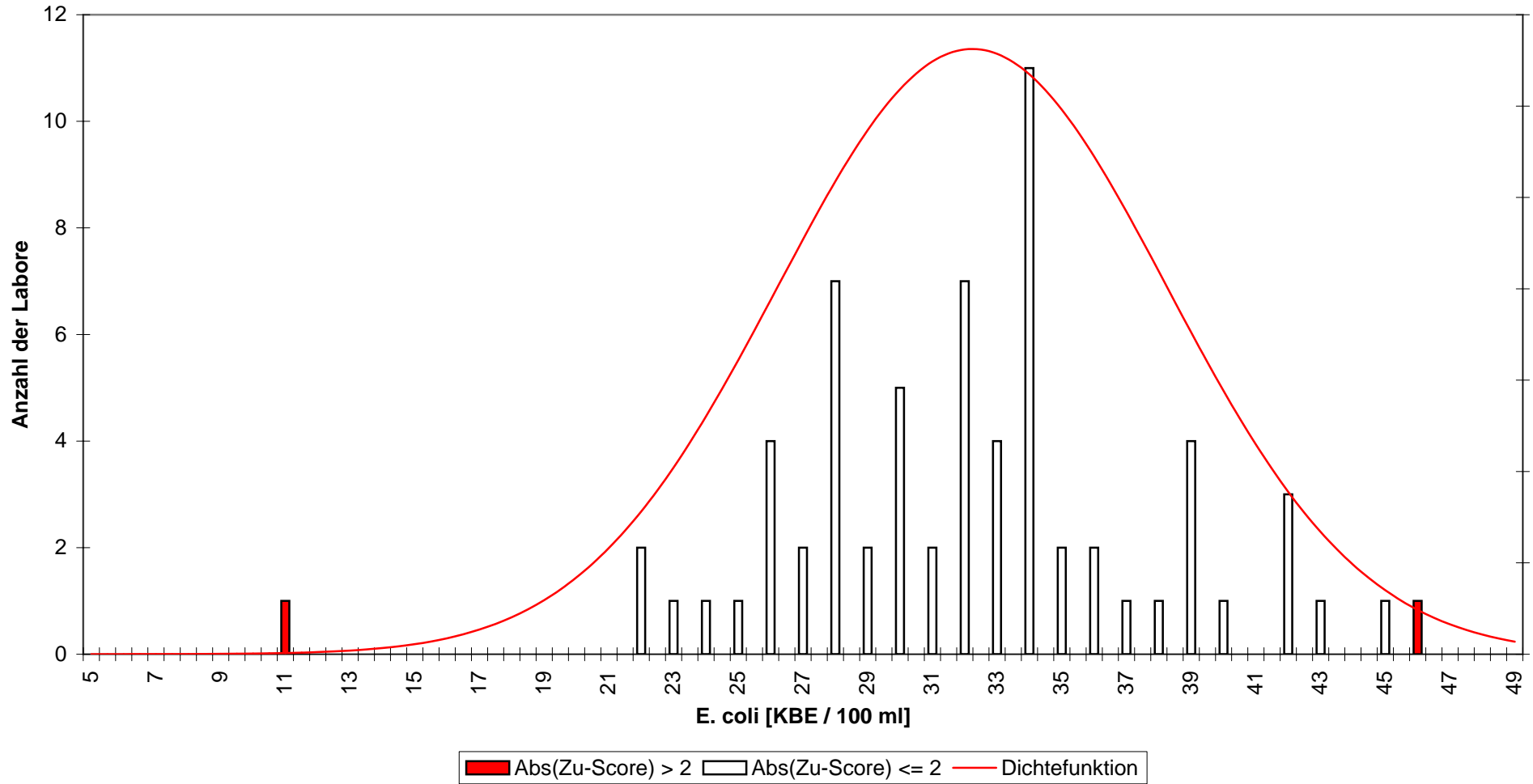

Abb.(29)

**E. coli**  
**II / 2010 - Niveaugruppe A**  
**Colilert**

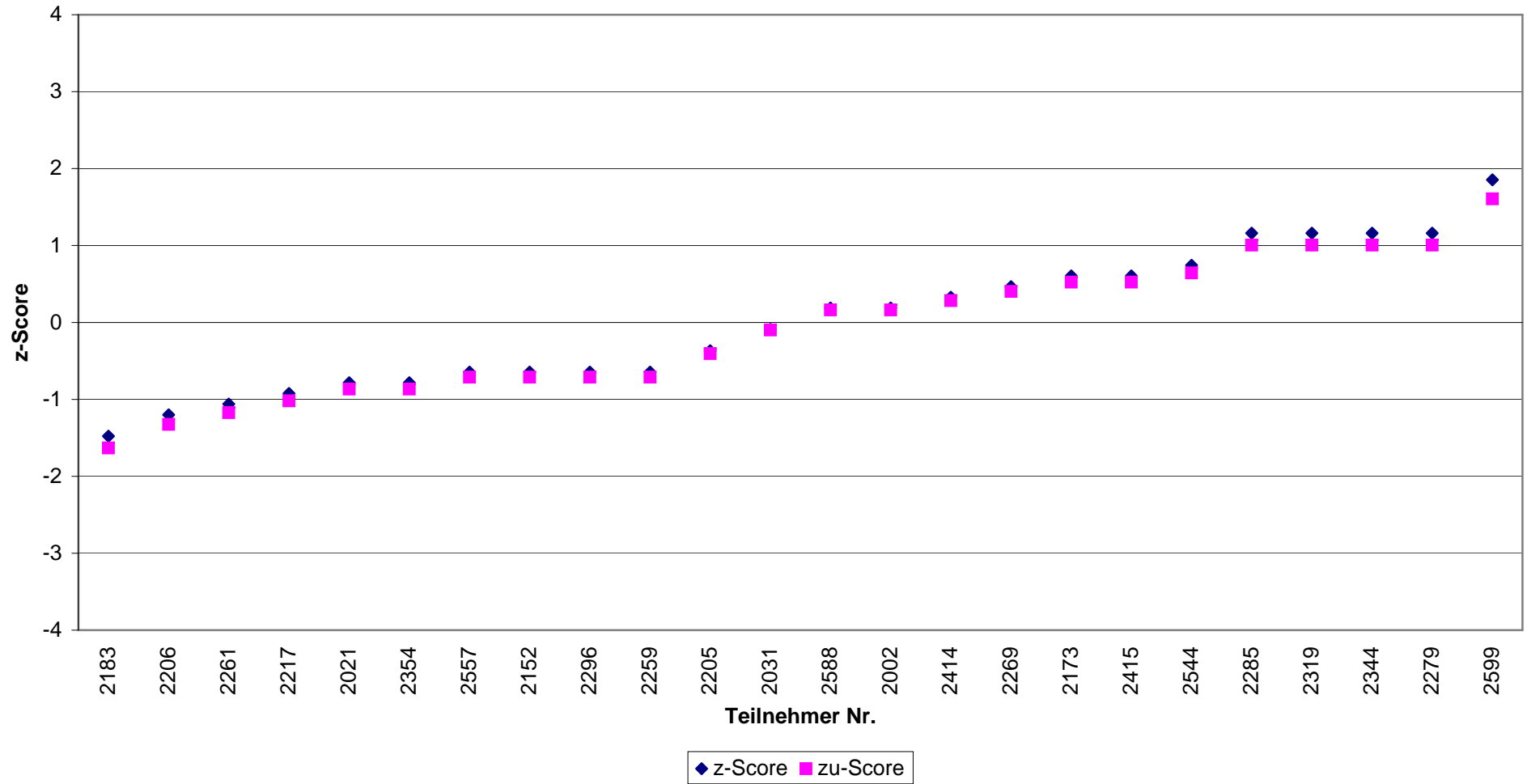

Abb.(30)

**E. coli**  
**II / 2010 - Niveaugruppe B**

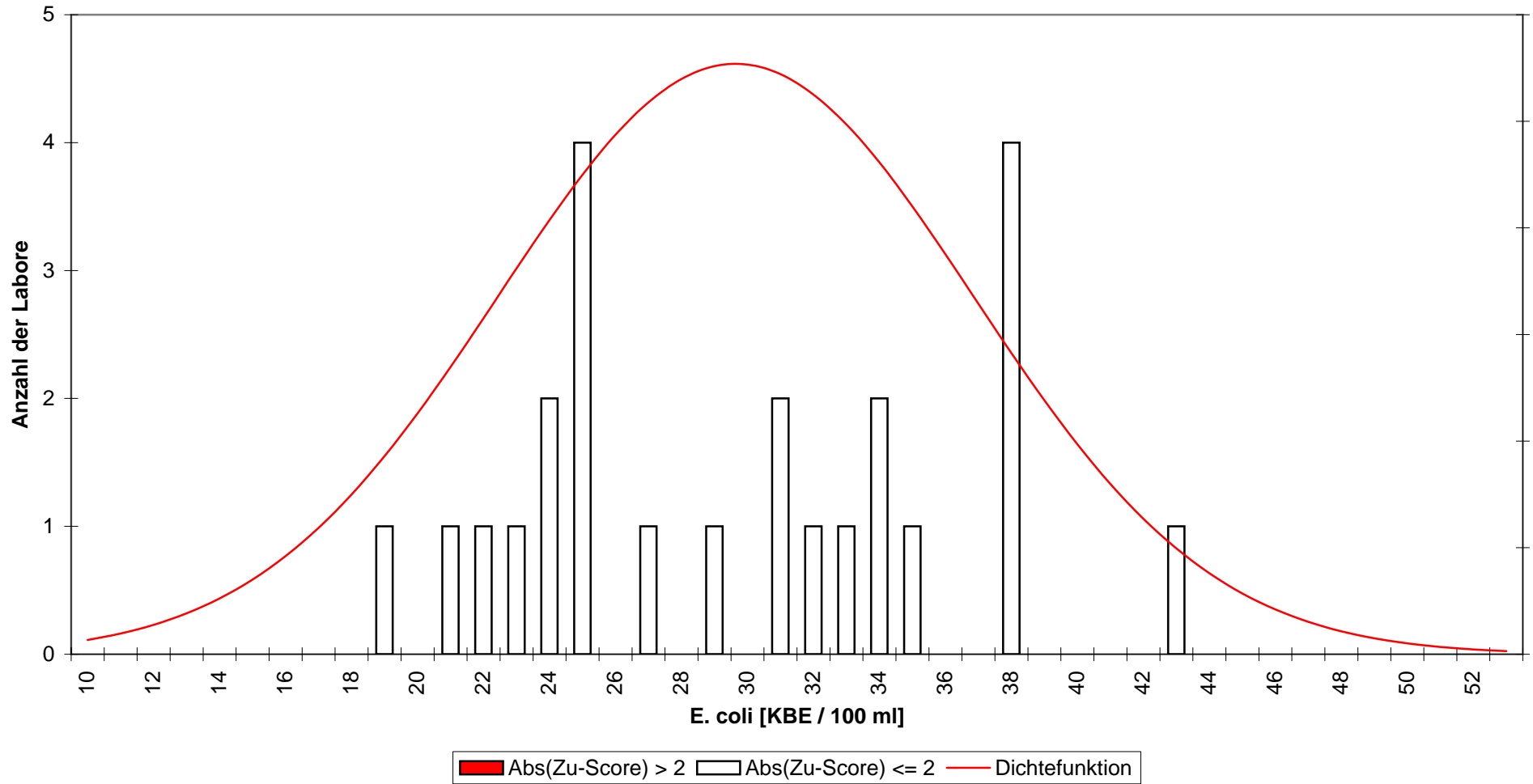

Abb.(31)

**E. coli**  
**II / 2010 - Niveaugruppe B**  
**alle zugelassenen Verfahren**



Abb.(32)

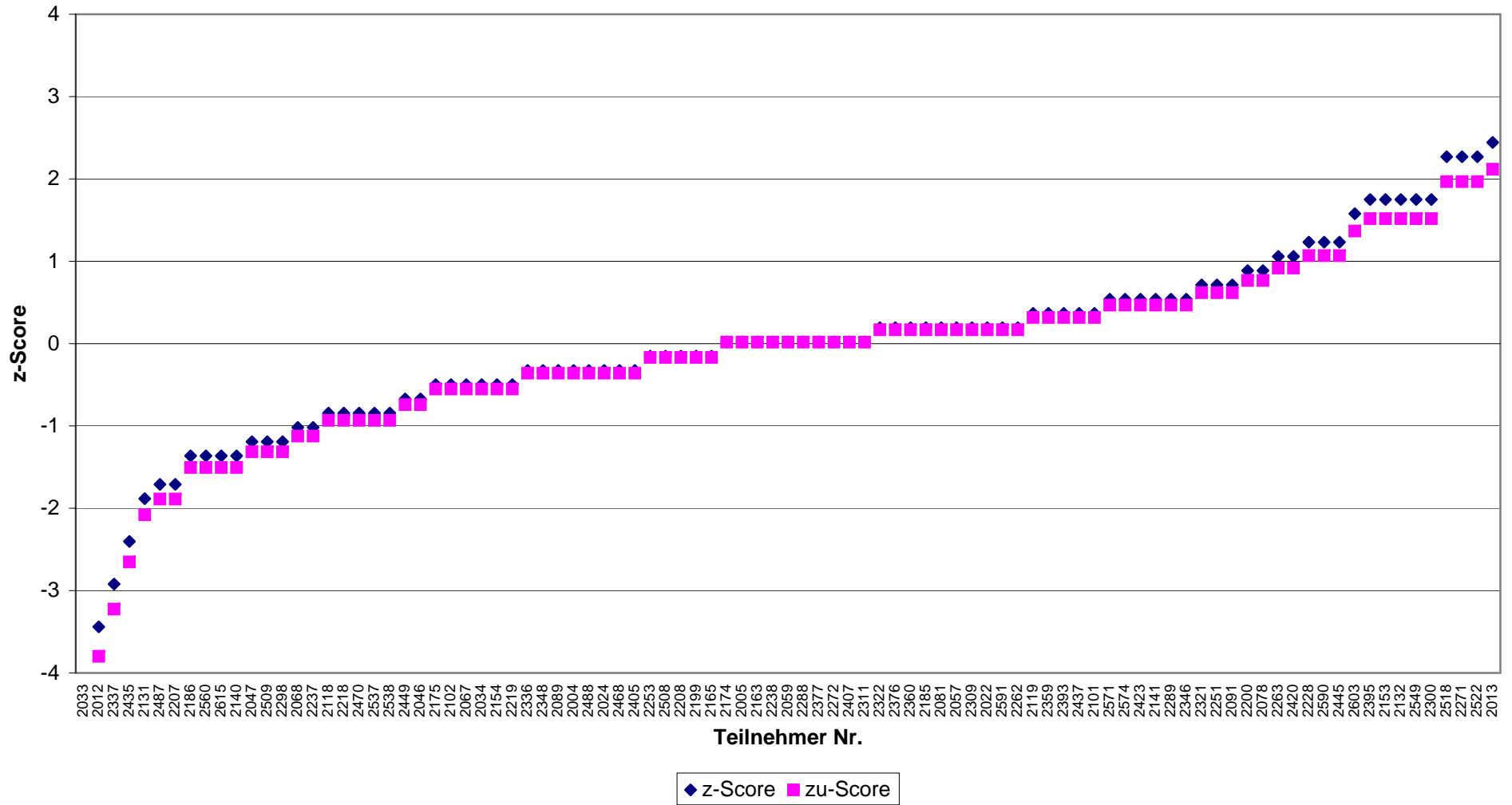

**E. coli**  
**II / 2010 - Niveaugruppe B**  
**DIN EN ISO 9308-1**

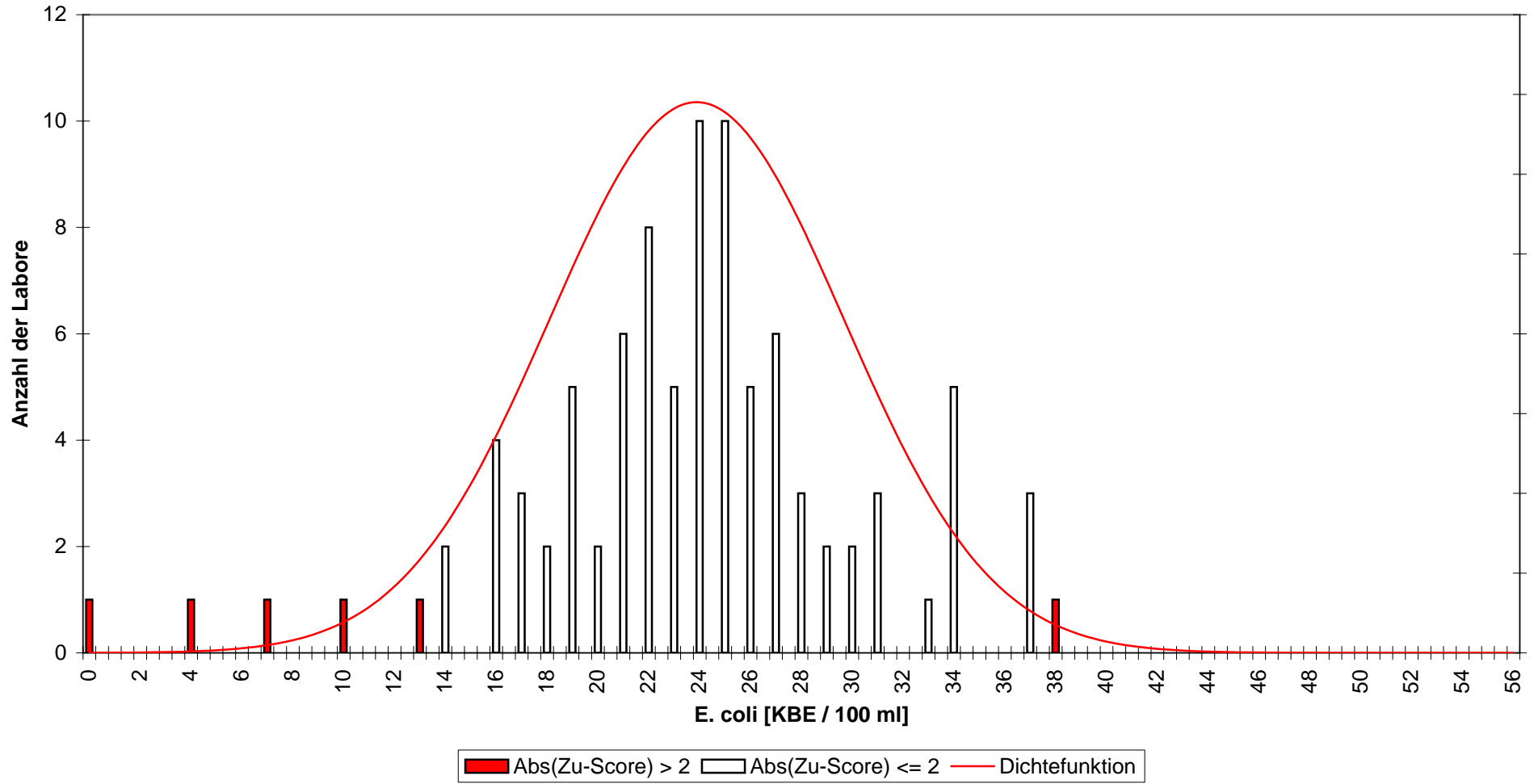

Abb.(33)

**E. coli**  
**II / 2010 - Niveaugruppe B**  
**DIN EN ISO 9308-1**

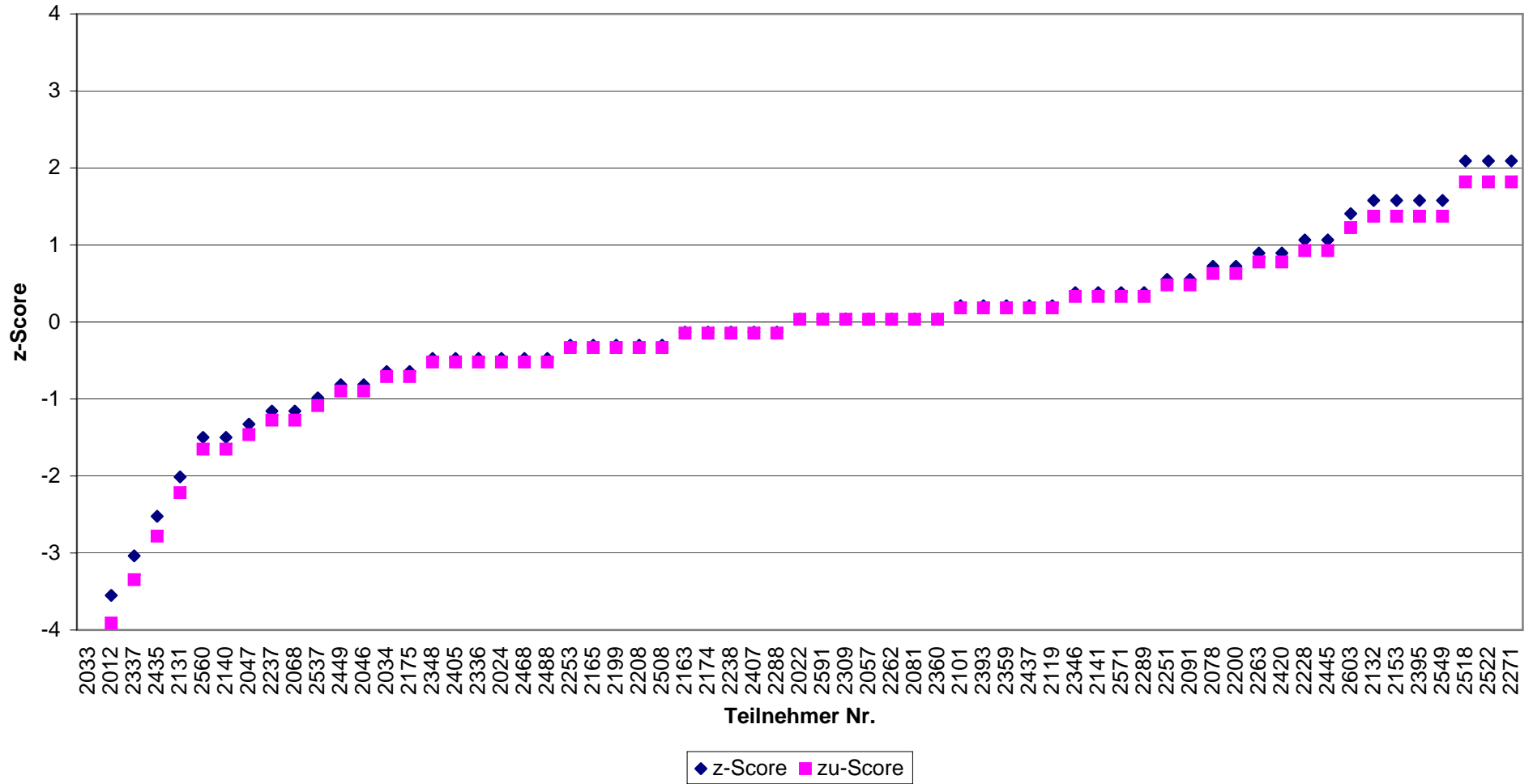

Abb.(34)

**E. coli**  
**II / 2010 - Niveaugruppe B**  
**Colilert**

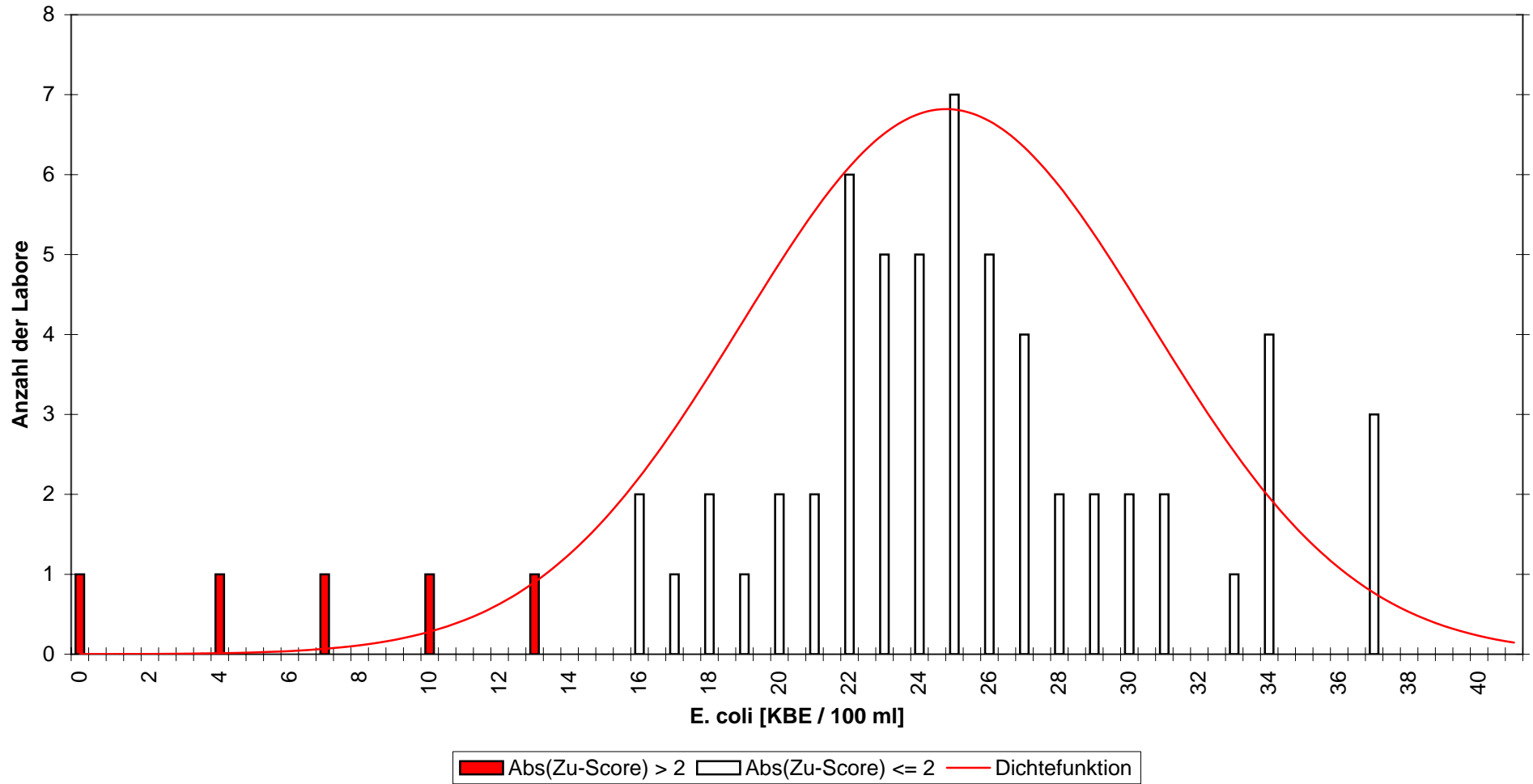

Abb.(35)

**E. coli**  
**II / 2010 - Niveaugruppe B**  
**Colilert**

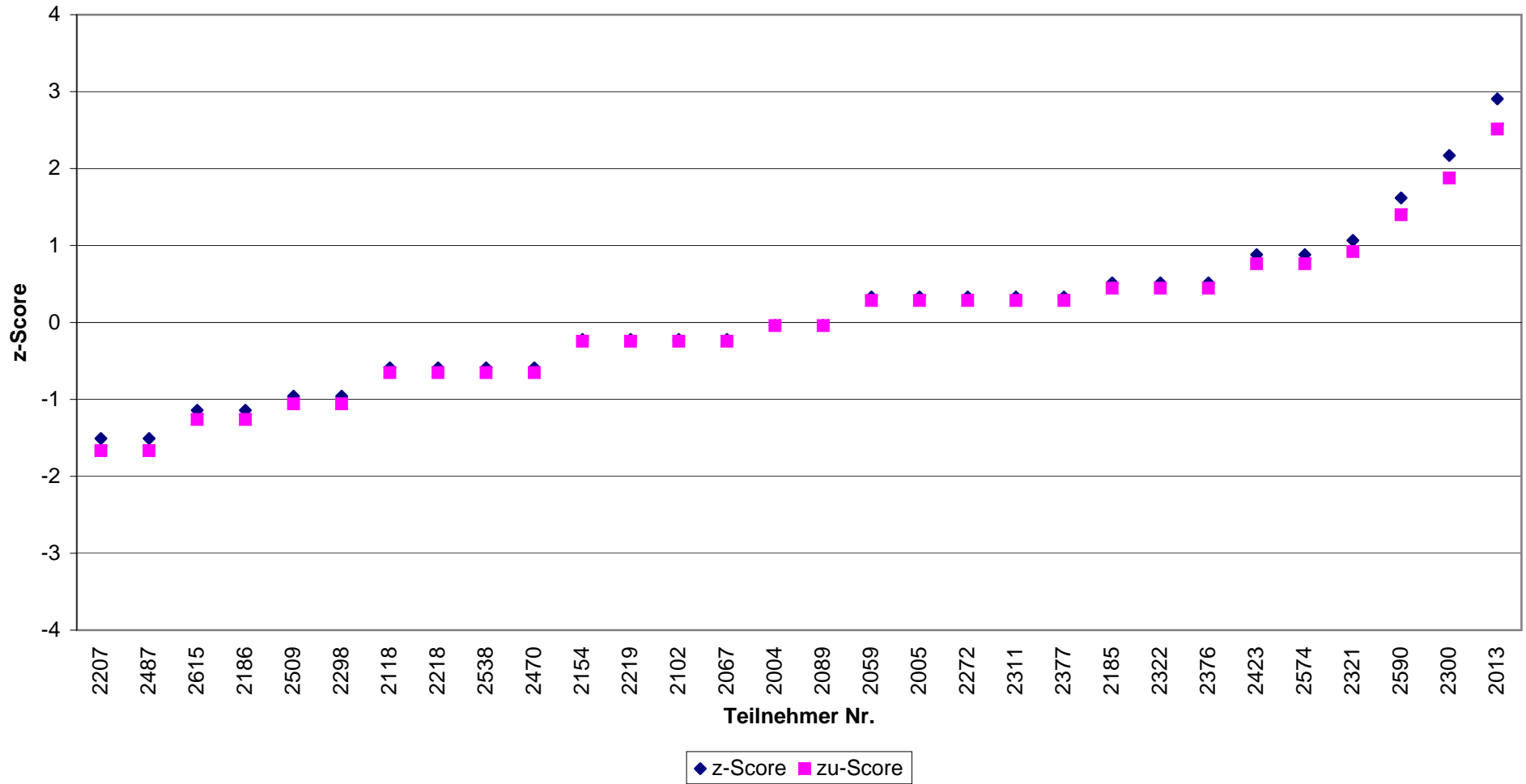

Abb.(36)

**E. coli**  
**II / 2010 - Niveaugruppe C**  
**alle zugelassenen Verfahren**

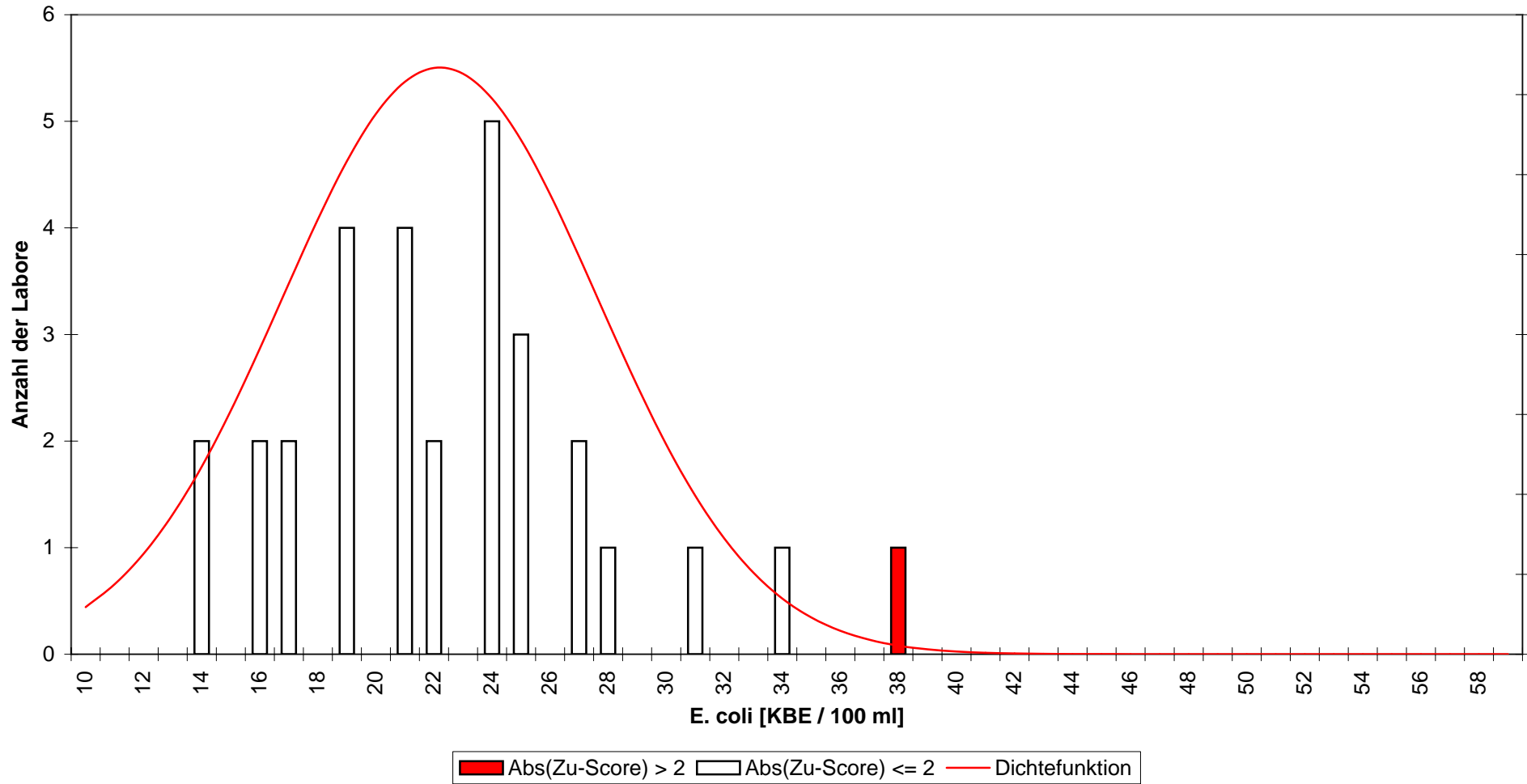

Abb.(37)

**E. coli**  
**II / 2010 - Niveaugruppe C**  
**alle zugelassenen Verfahren**

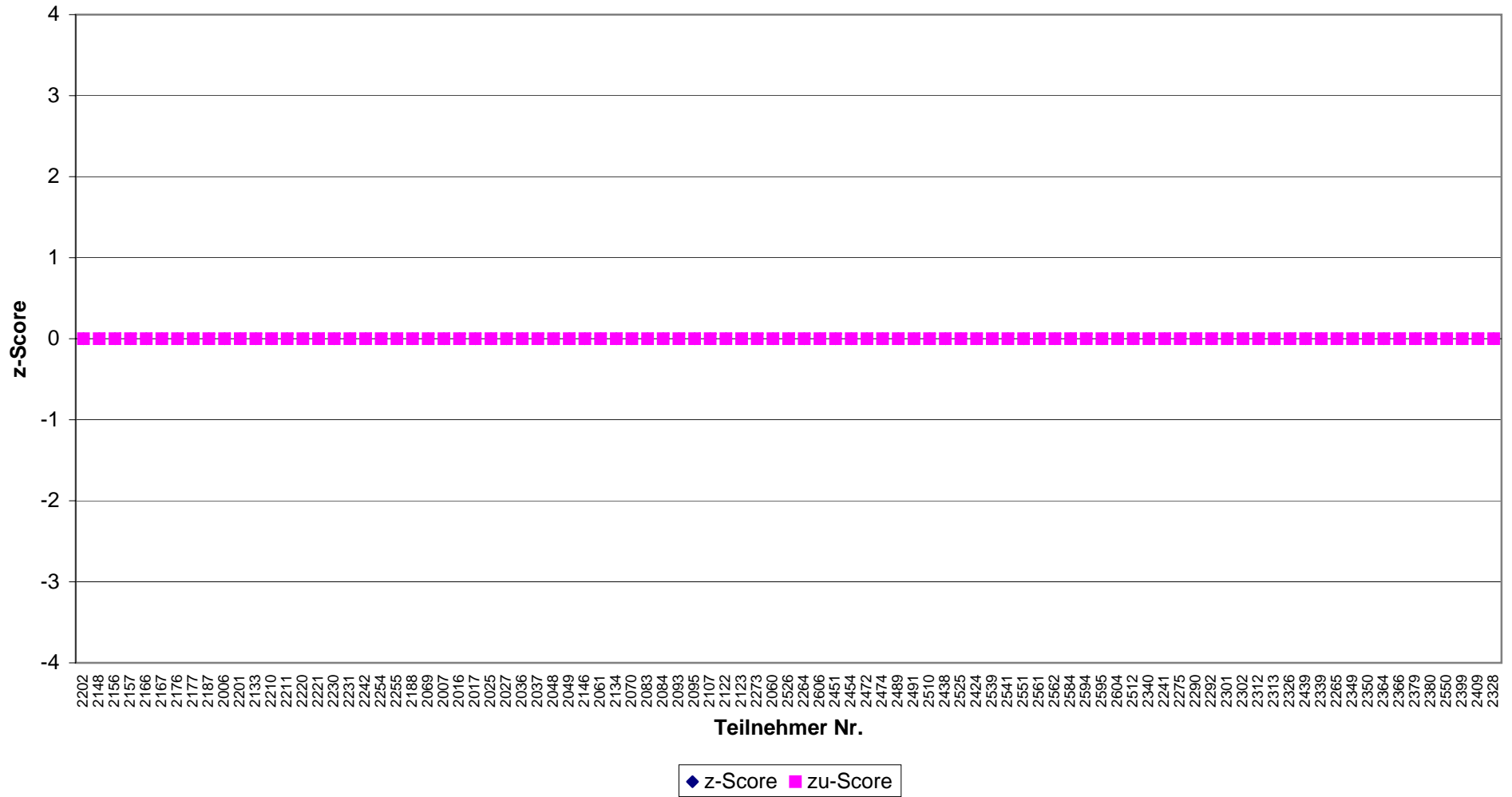

Abb.(38)

**E. coli**  
**II / 2010 - Niveaugruppe C**  
**DIN EN ISO 9308-1**

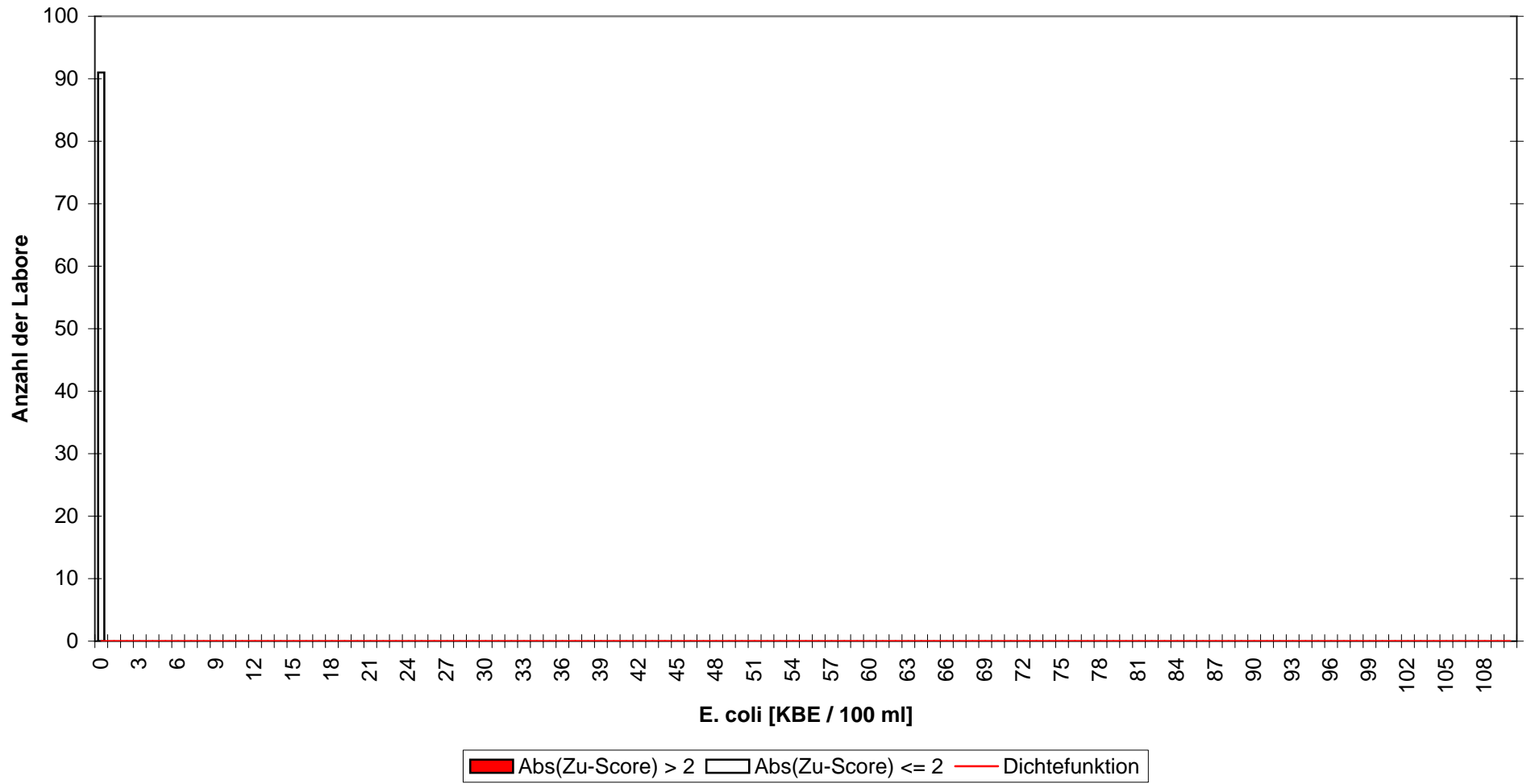

Abb.(39)

**E. coli**  
**II / 2010 - Niveaugruppe C**  
**DIN EN ISO 9308-1**



Abb.(40)

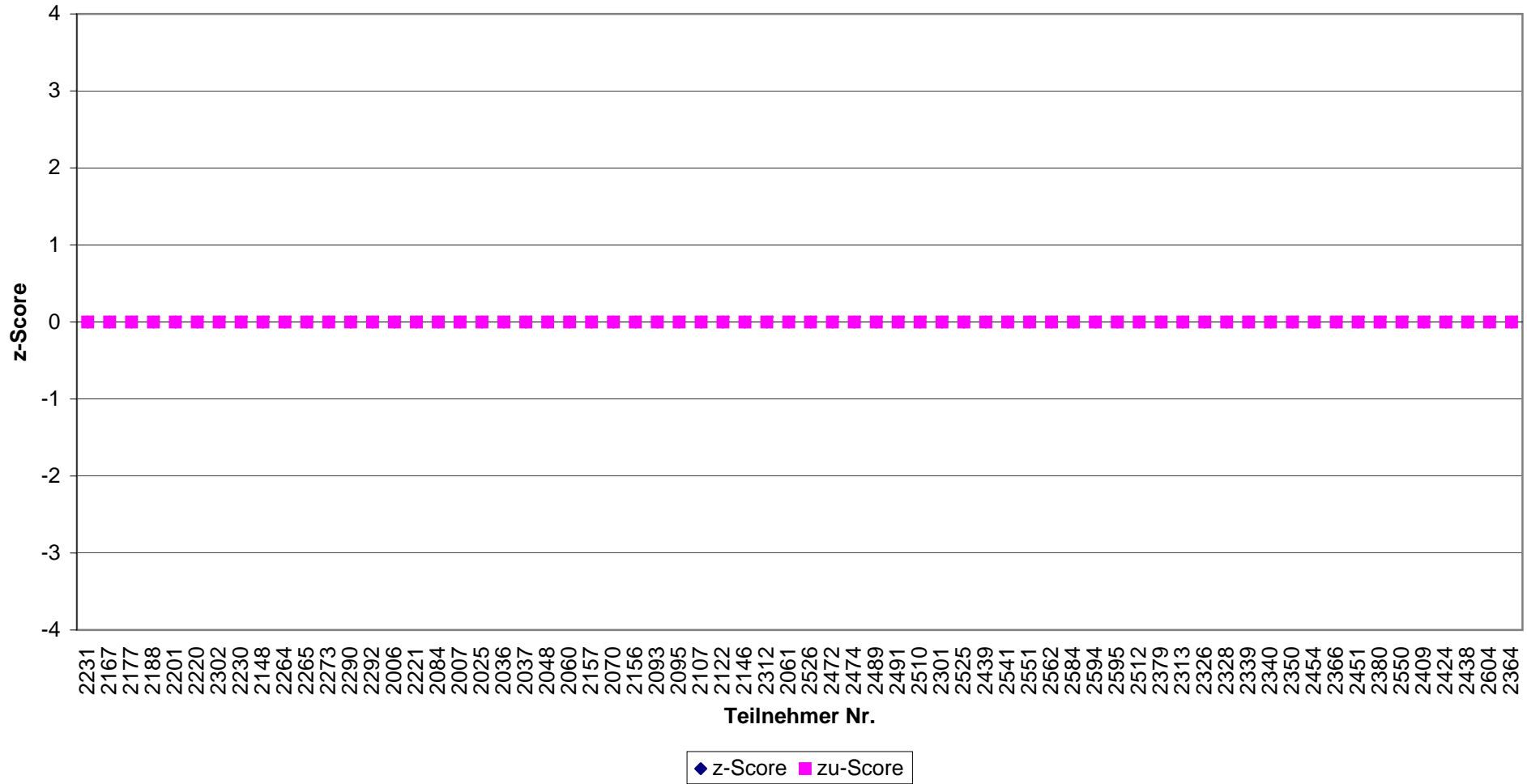

**E. coli**  
**II / 2010 - Niveaugruppe C**  
**Colilert**

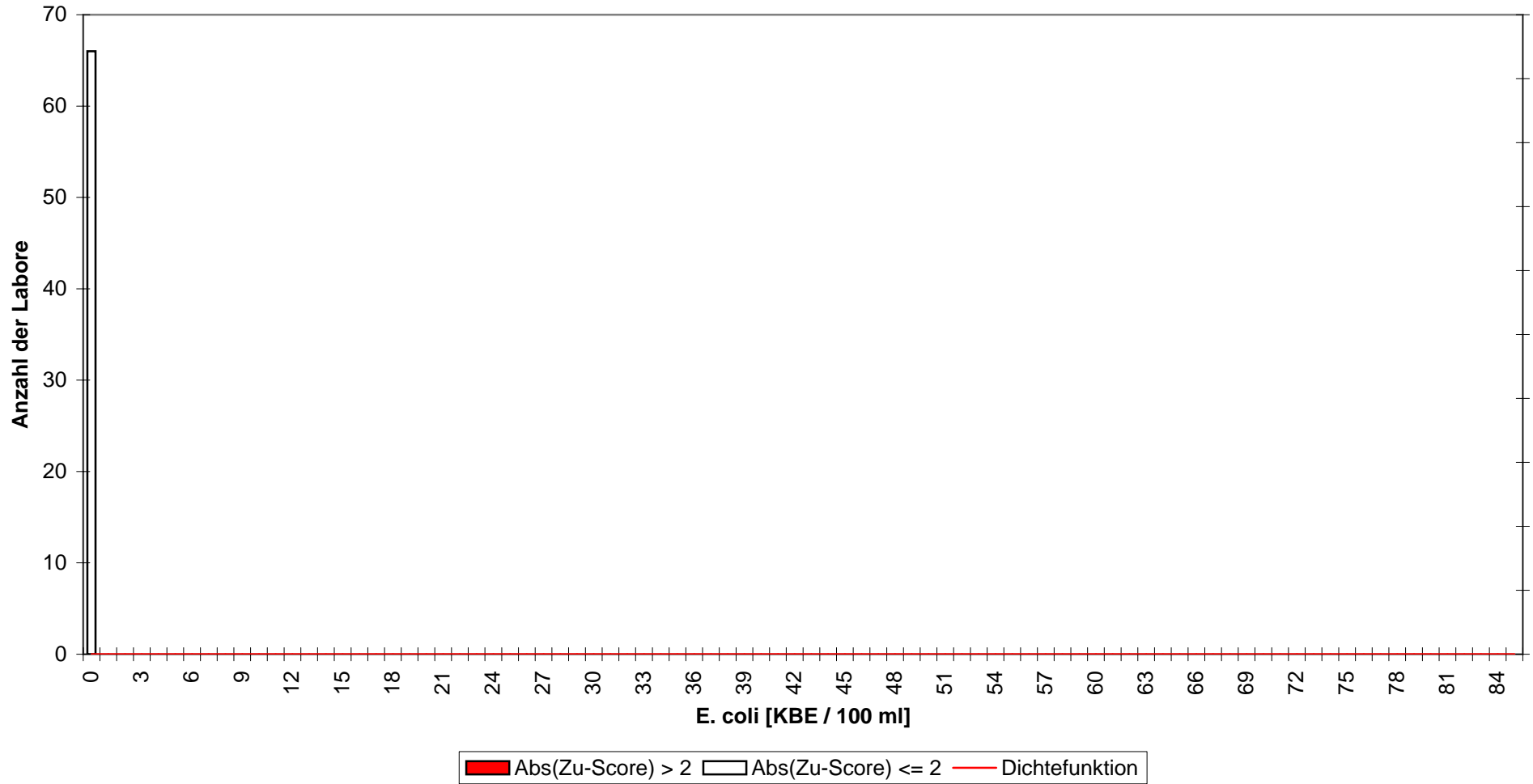

Abb.(41)

**E. coli**  
**II / 2010 - Niveaugruppe C**  
**Colilert**

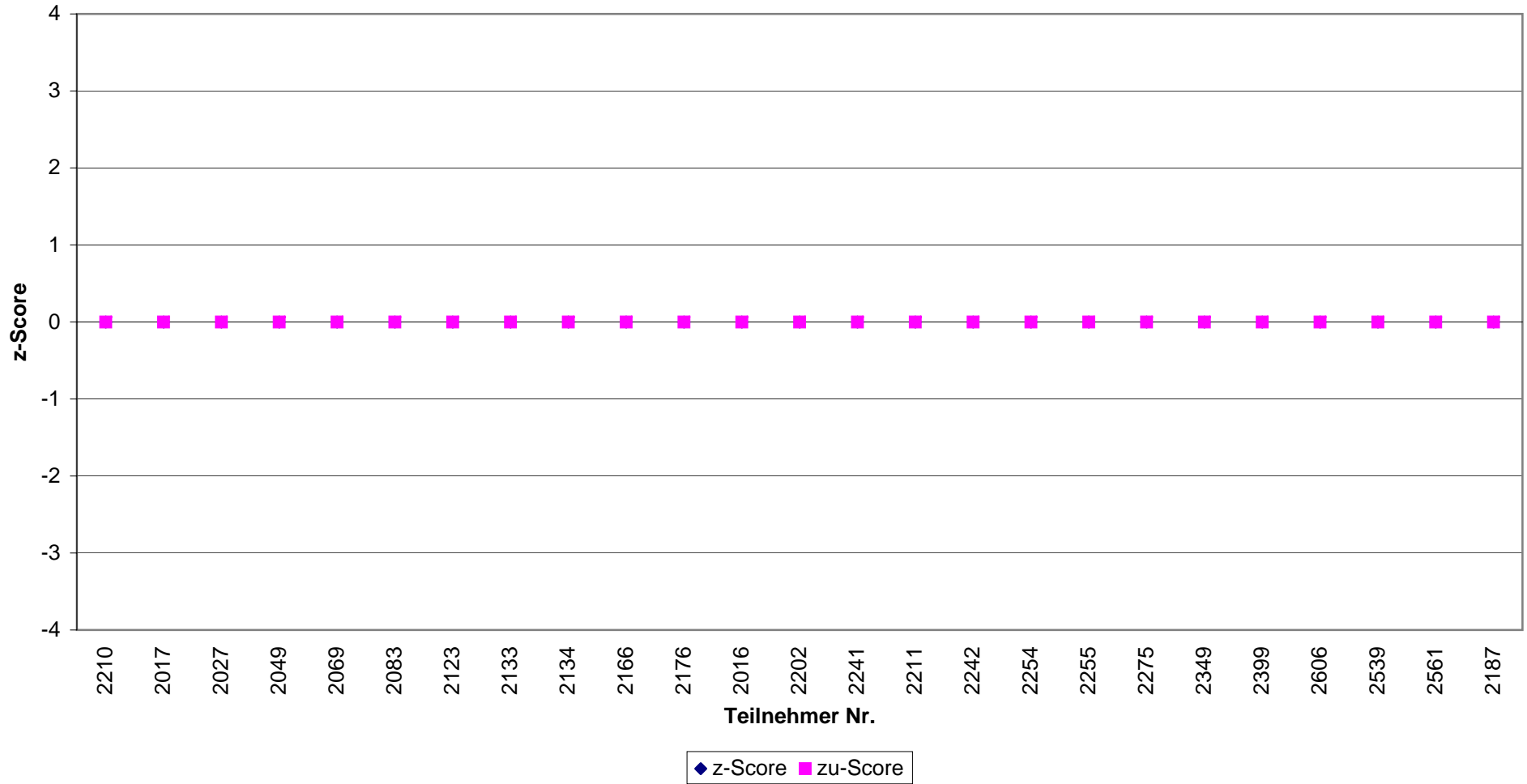

Abb.(42)

**E. coli**  
**II / 2010 - Niveaugruppe D**  
**alle zugelassenen Verfahren**

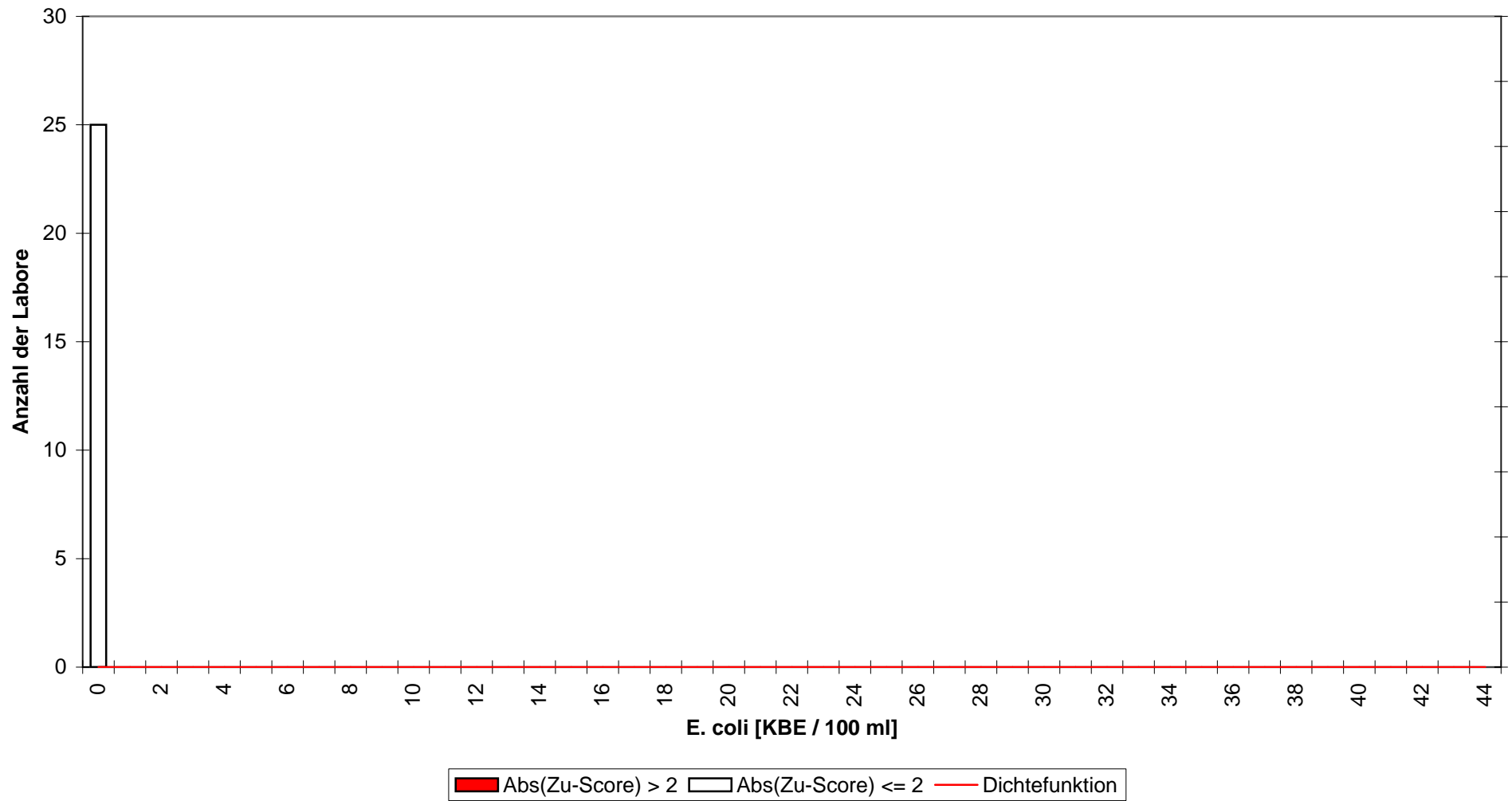

Abb.(43)

**E. coli**  
**II / 2010 - Niveaugruppe D**  
**alle zugelassenen Verfahren**

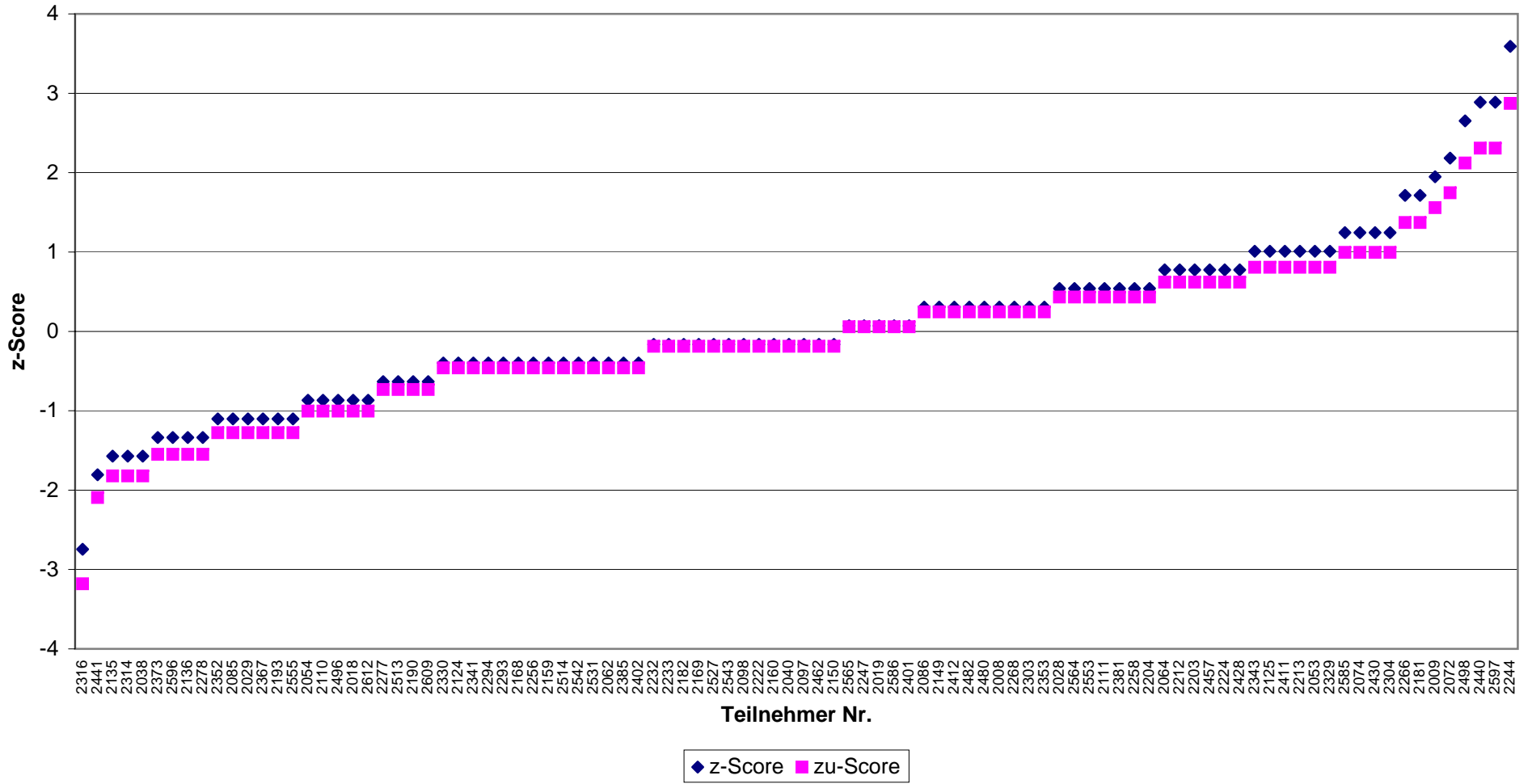

Abb.(44)

**E. coli**  
**II / 2010 - Niveaugruppe D**  
**DIN EN ISO 9308-1**

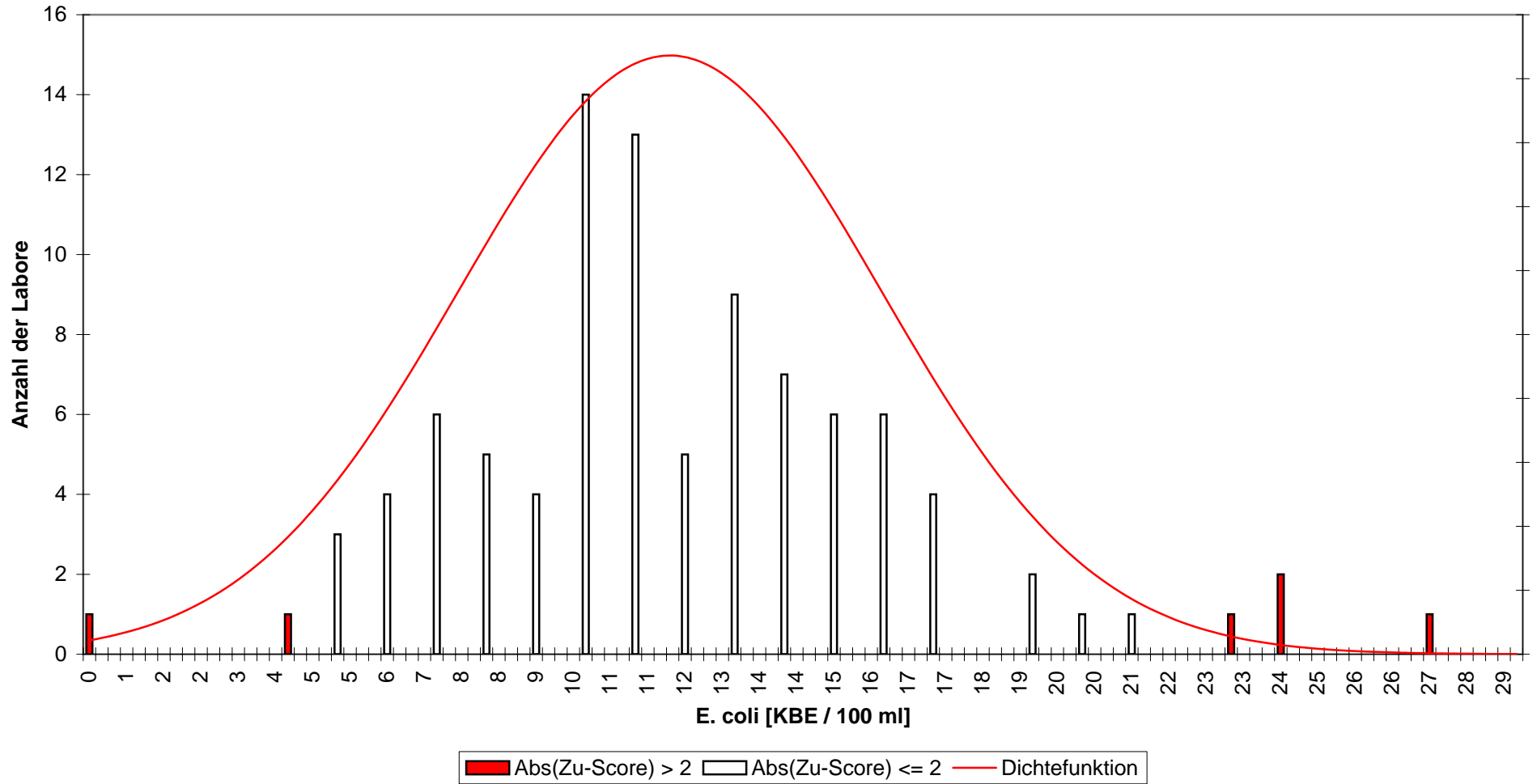

Abb.(45)

**E. coli**  
**II / 2010 - Niveaugruppe D**  
**DIN EN ISO 9308-1**

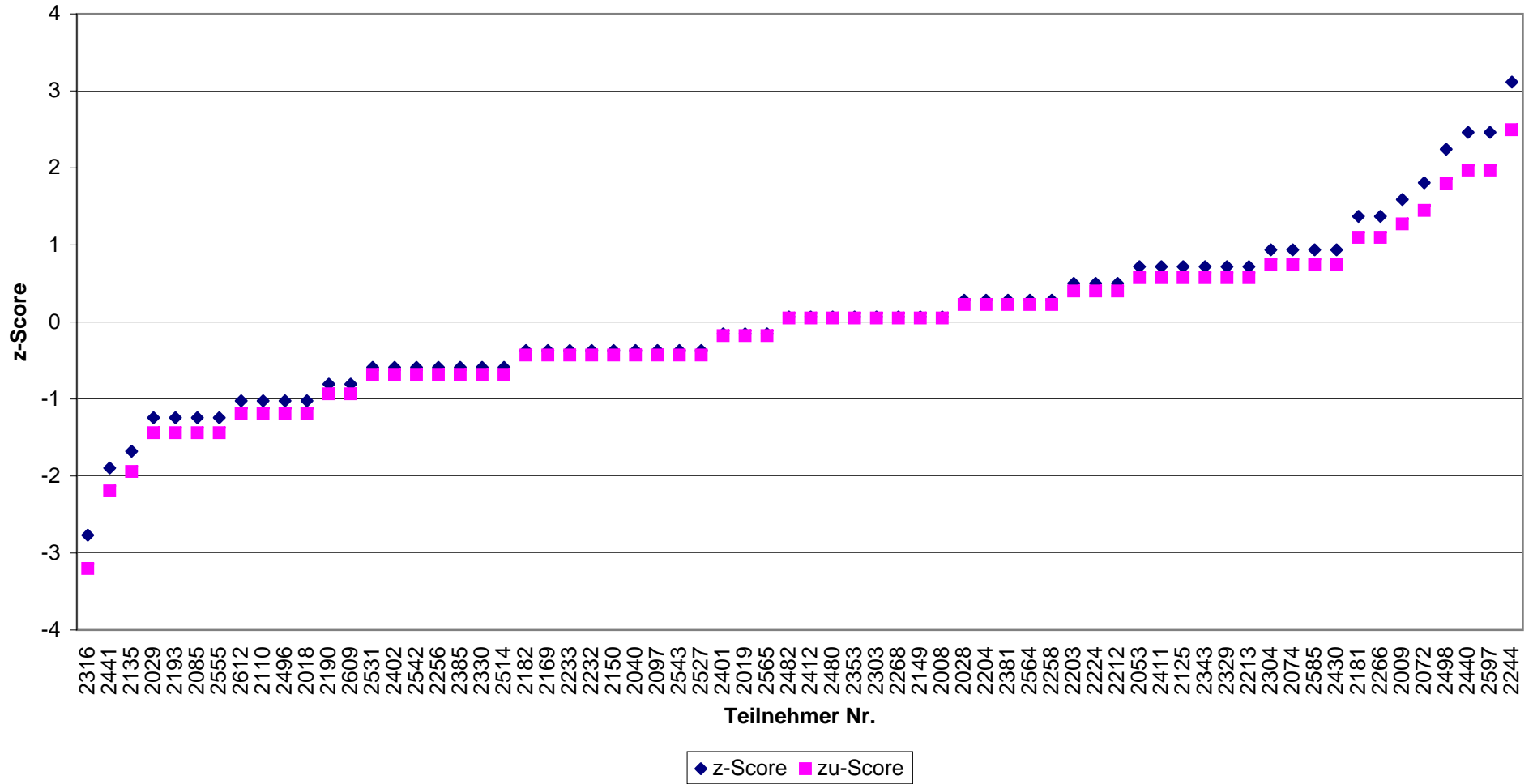

Abb.(46)

**E. coli**  
**II / 2010 - Niveaugruppe D**  
**Colilert**

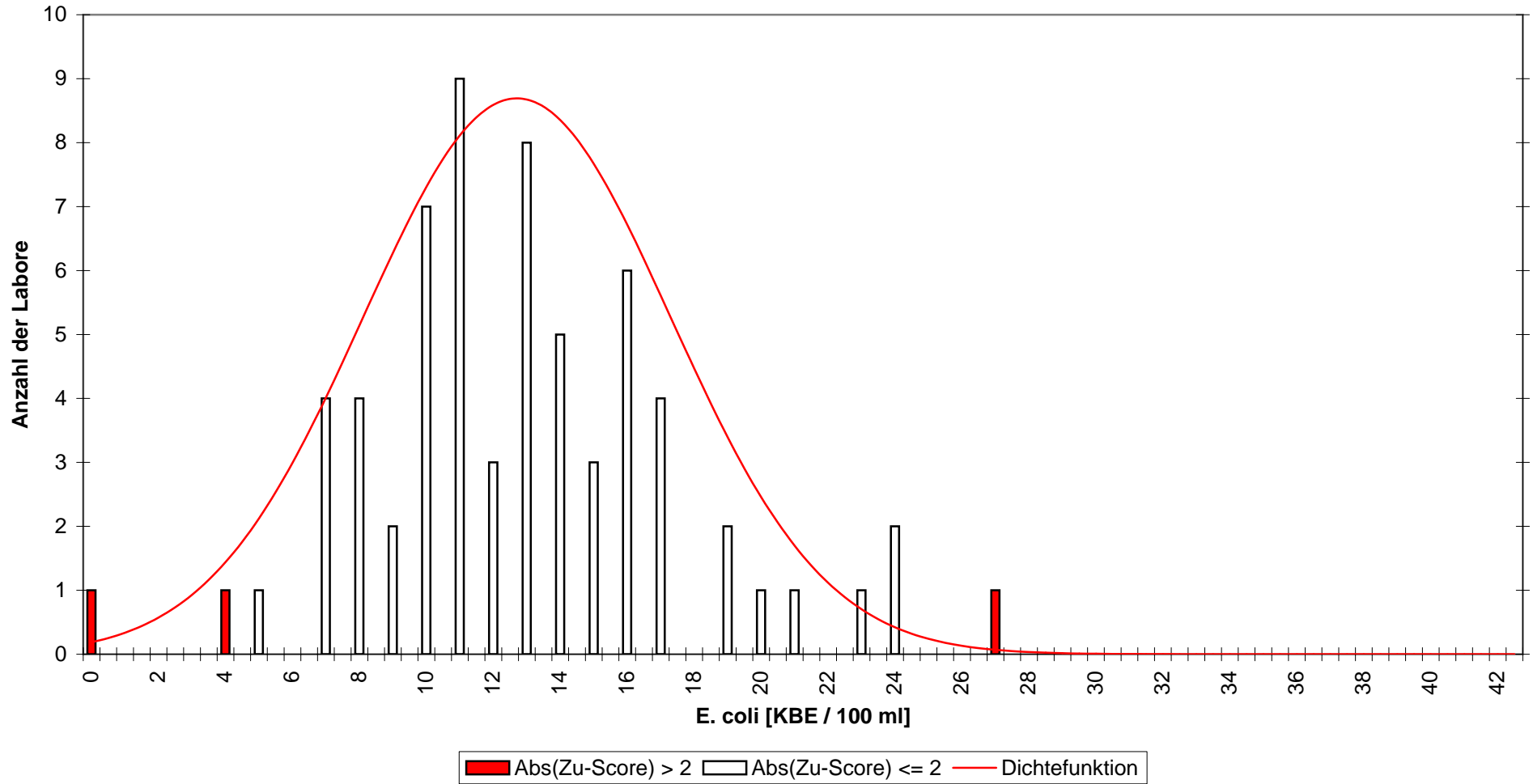

Abb.(47)

**E. coli**  
**II / 2010 - Niveaugruppe D**  
**Colilert**



Abb.(48)

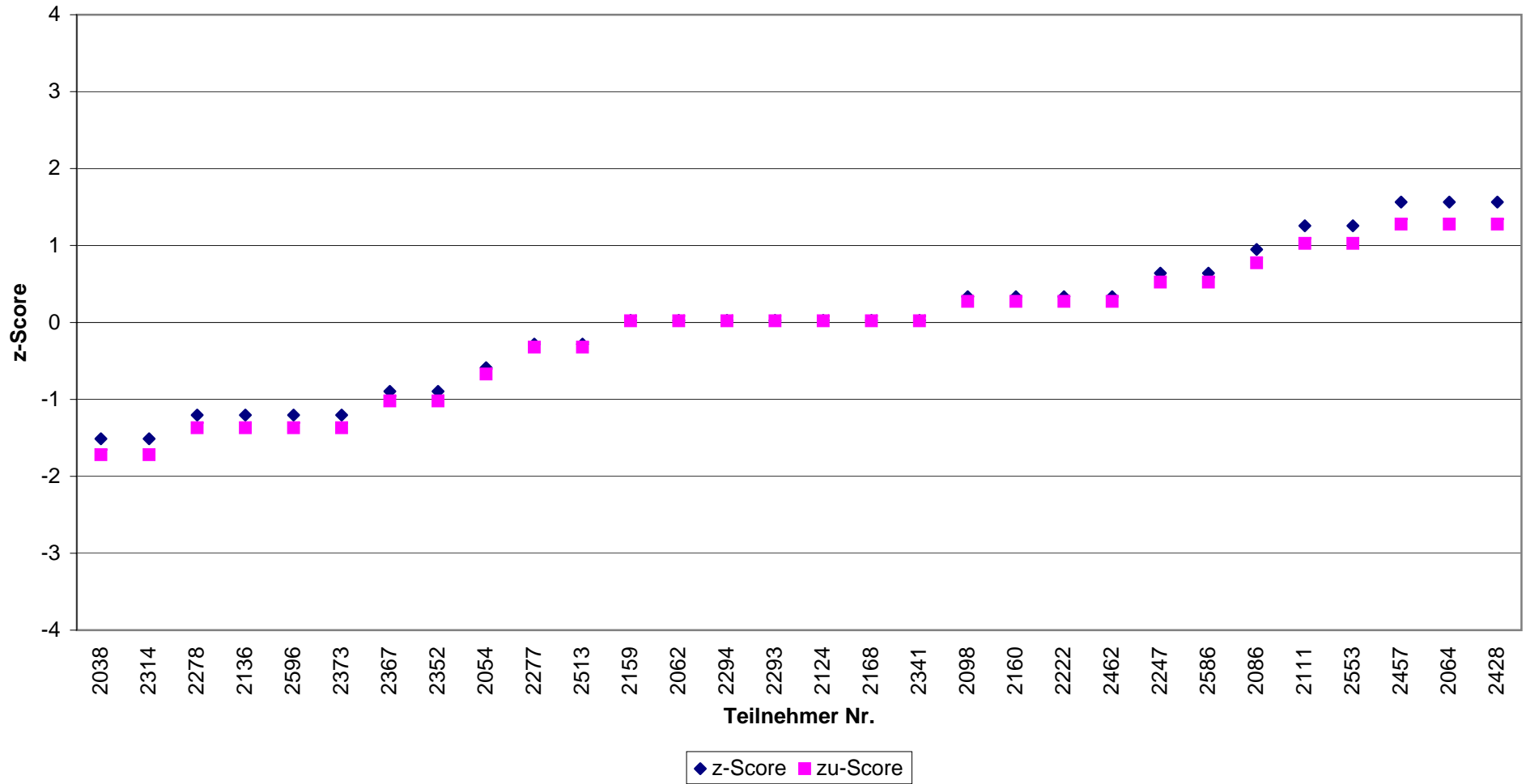

**Intestinale Enterokokken  
II / 2010 - Niveaugruppe A  
alle zugelassenen Verfahren**

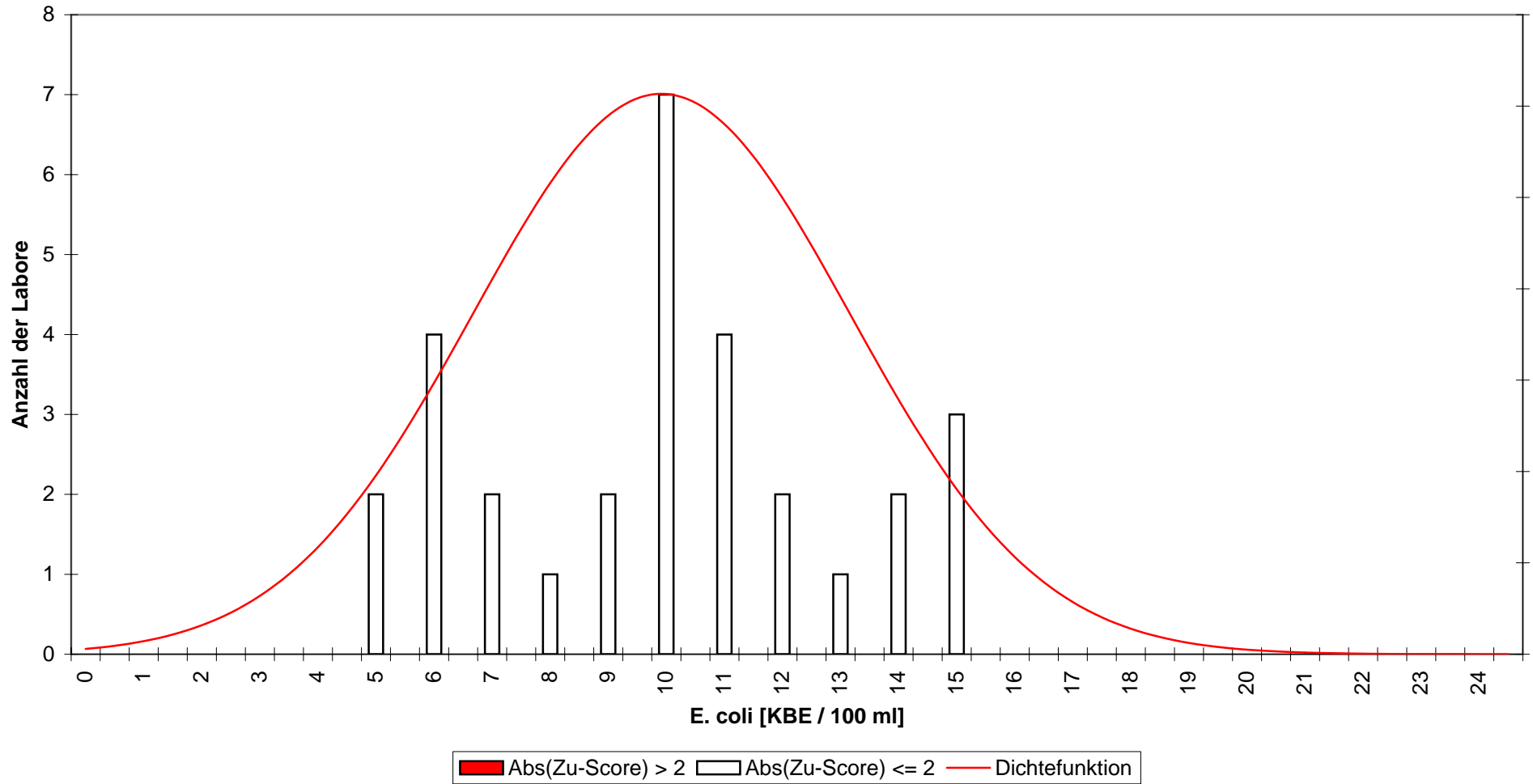

Abb.(49)

**Intestinale Enterokokken  
II / 2010 - Niveaugruppe A  
alle zugelassenen Verfahren**

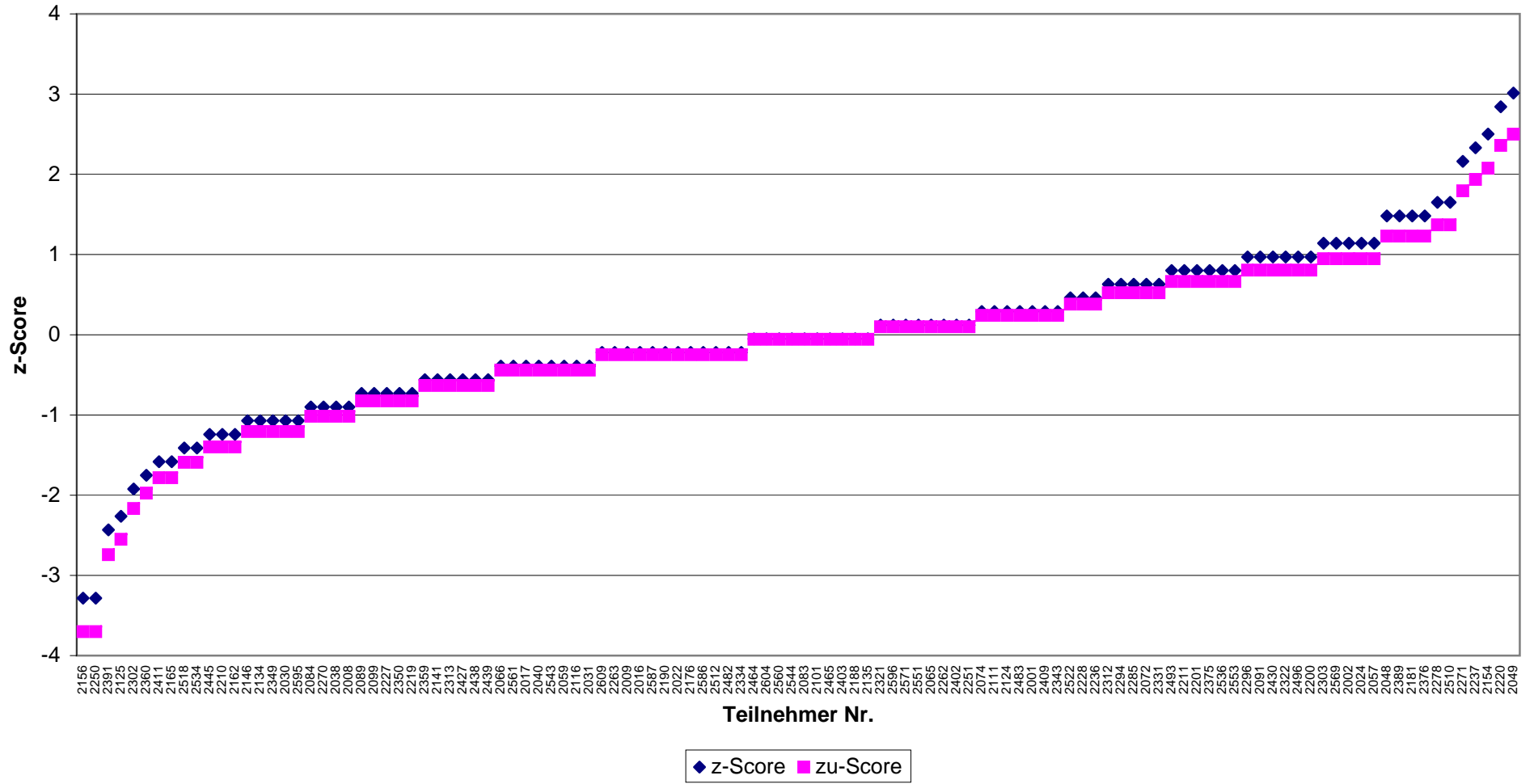

Abb.(50)

**Intestinale Enterokokken  
II / 2010 - Niveaugruppe B  
alle zugelassenen Verfahren**

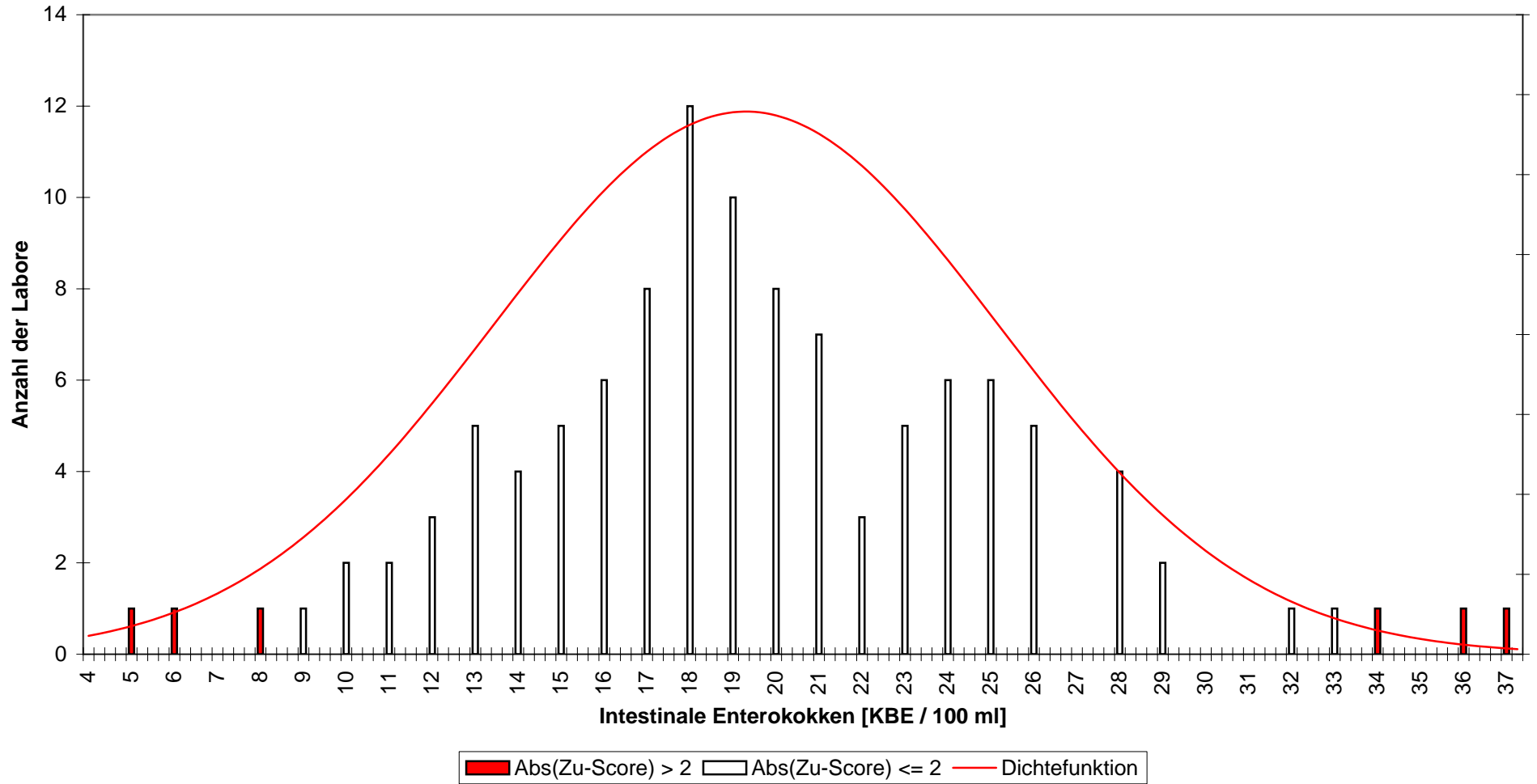

Abb.(51)

**Intestinale Enterokokken  
II / 2010 - Niveaugruppe B  
alle zugelassenen Verfahren**

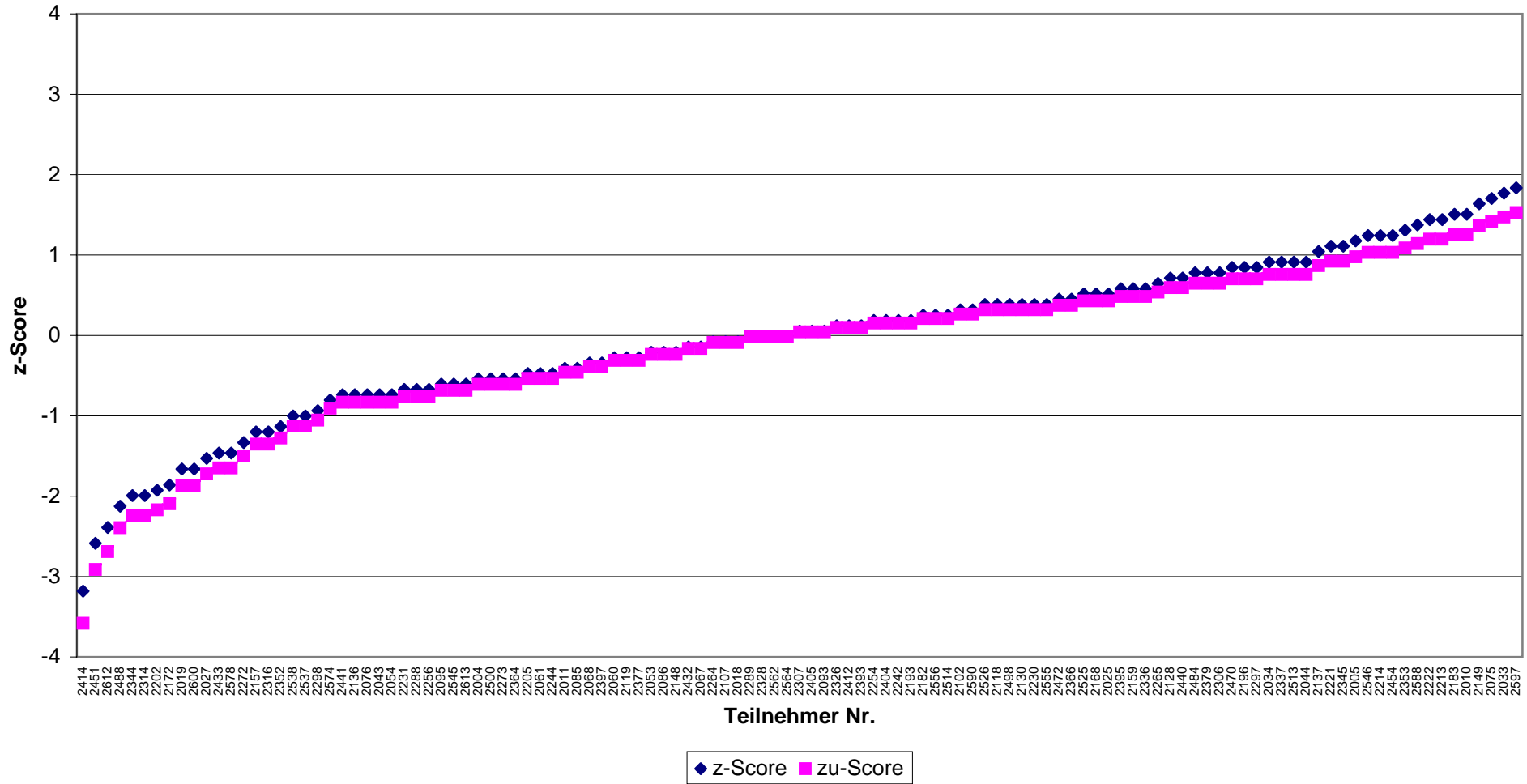

Abb.(52)

**Intestinale Enterokokken  
II / 2010 - Niveaugruppe C  
alle zugelassenen Verfahren**

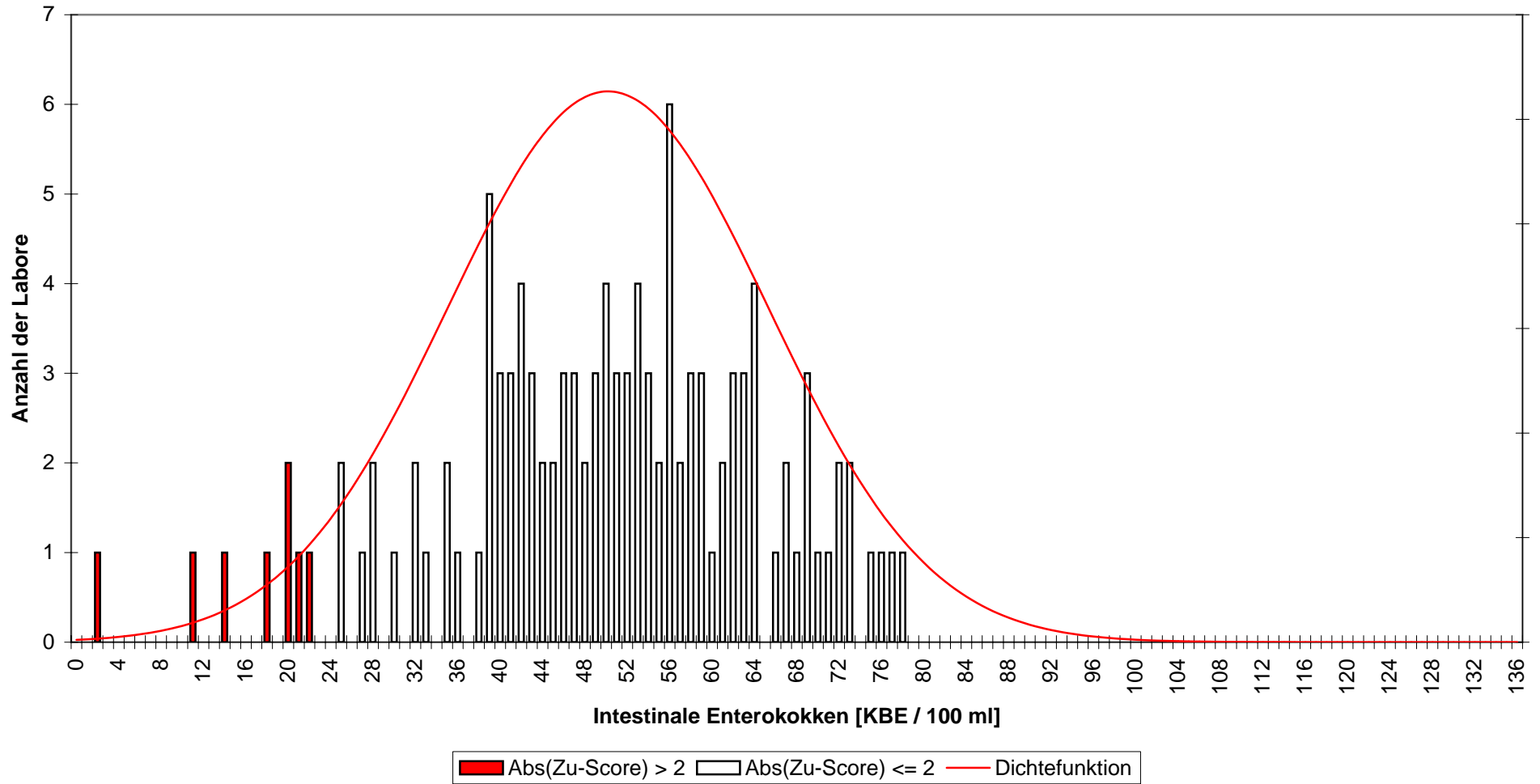

Abb.(53)

**Intestinale Enterokokken  
II / 2010 - Niveaugruppe C  
alle zugelassenen Verfahren**

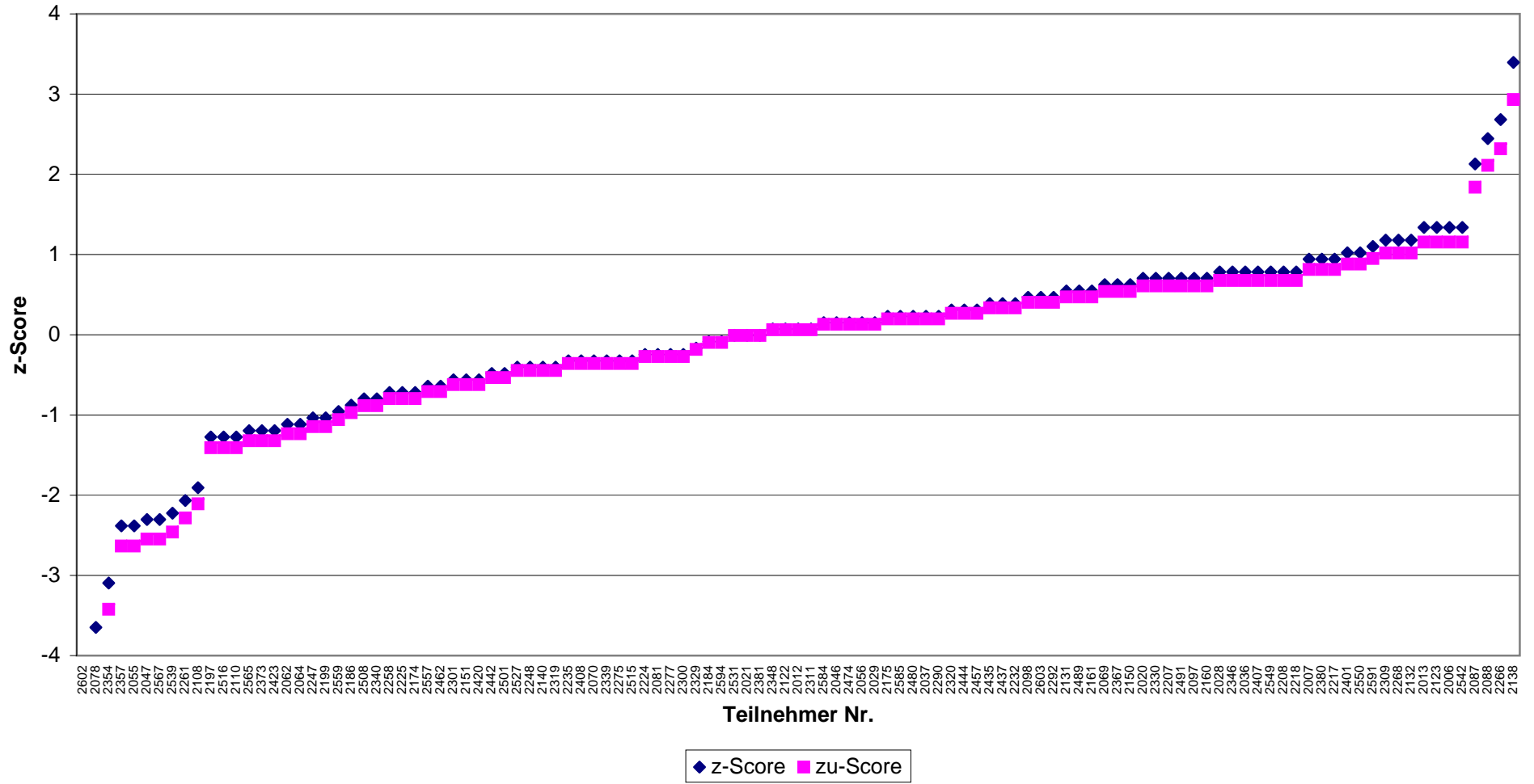

Abb.(54)

**C. perfringens**  
**II / 2010 - Niveaugruppe A**

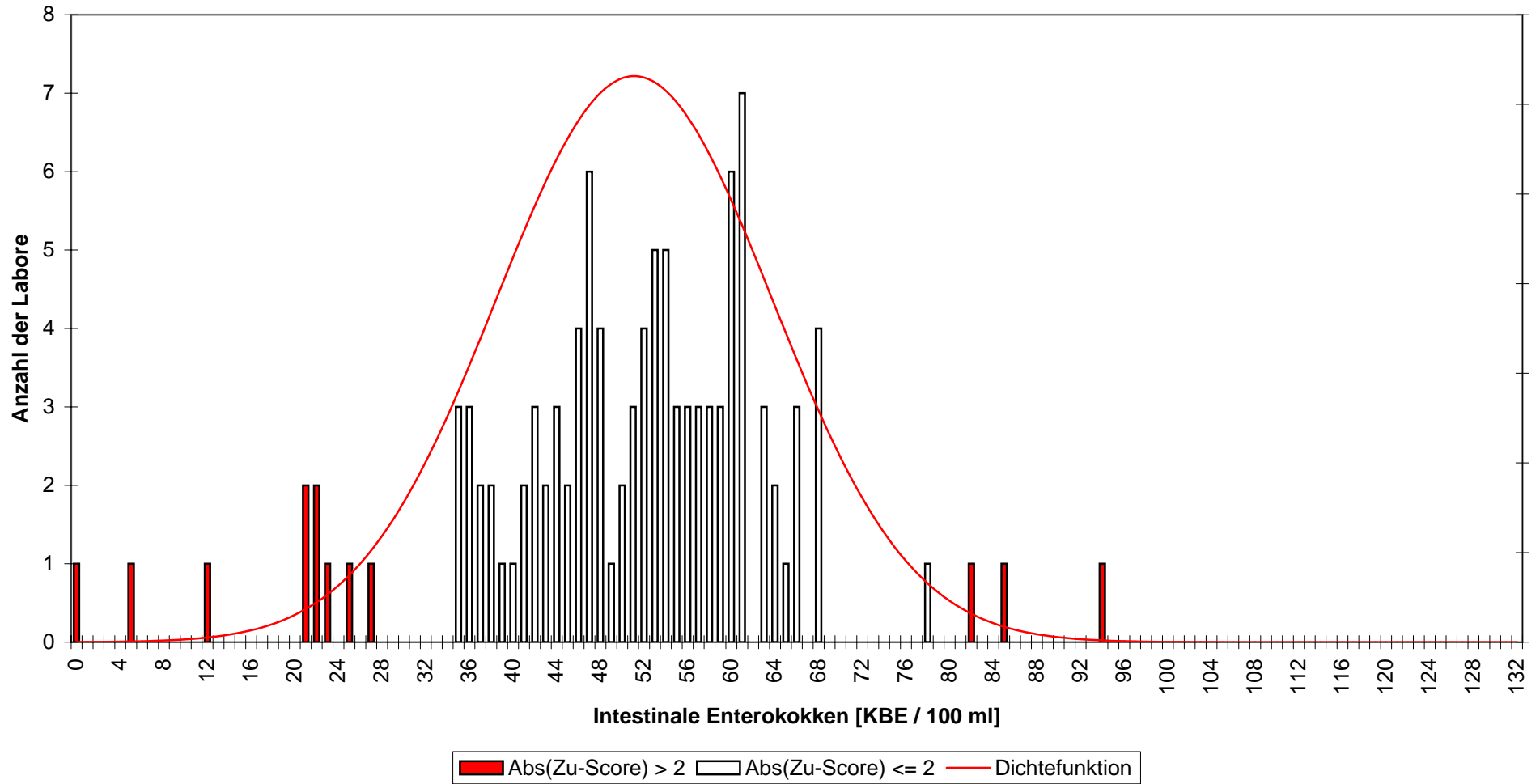

Abb.(55)

**C. perfringens**  
**II / 2010 - Niveaugruppe A**



Abb.(56)

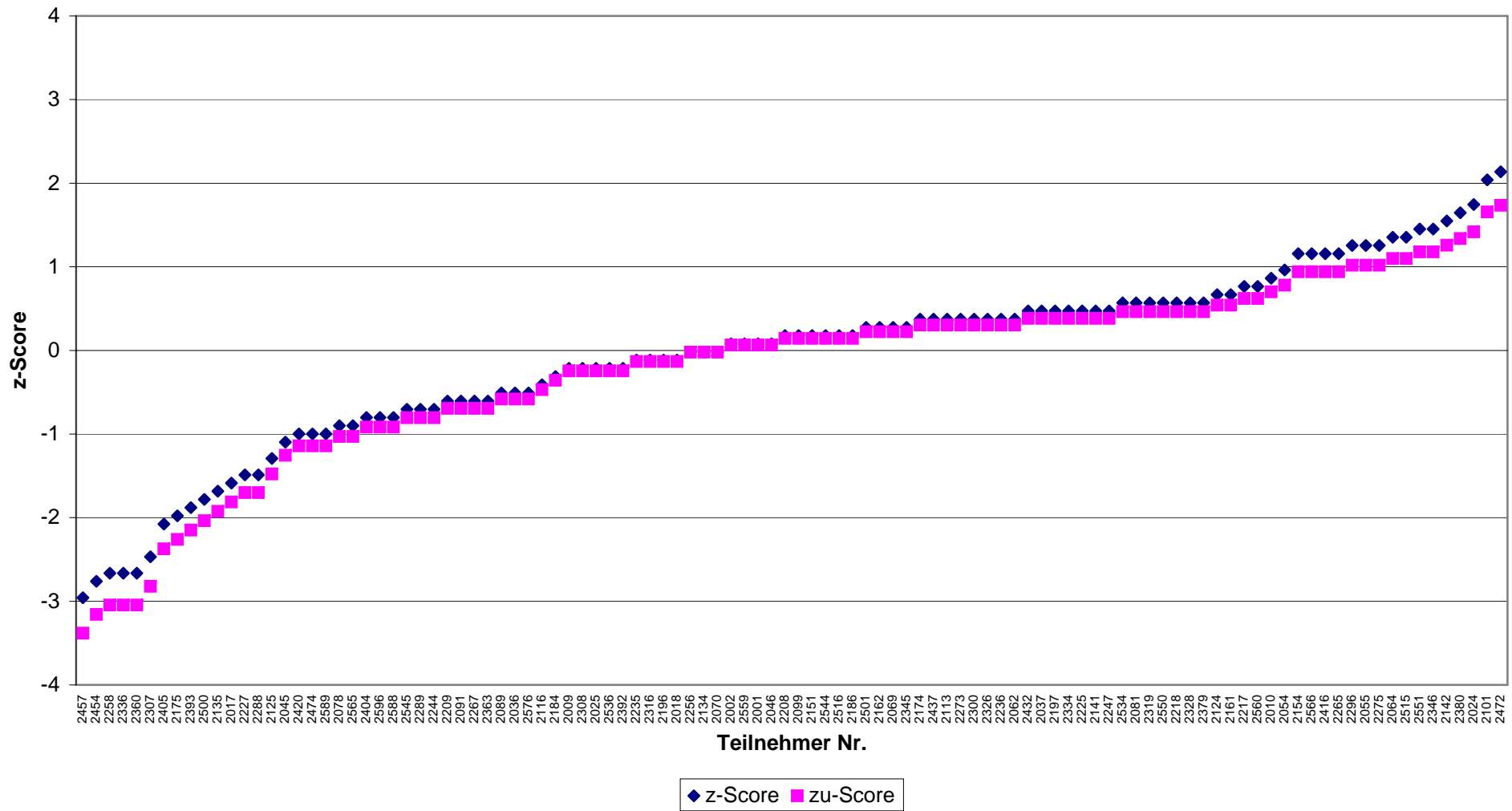

**C. perfringens  
II / 2010 - Niveaugruppe B**

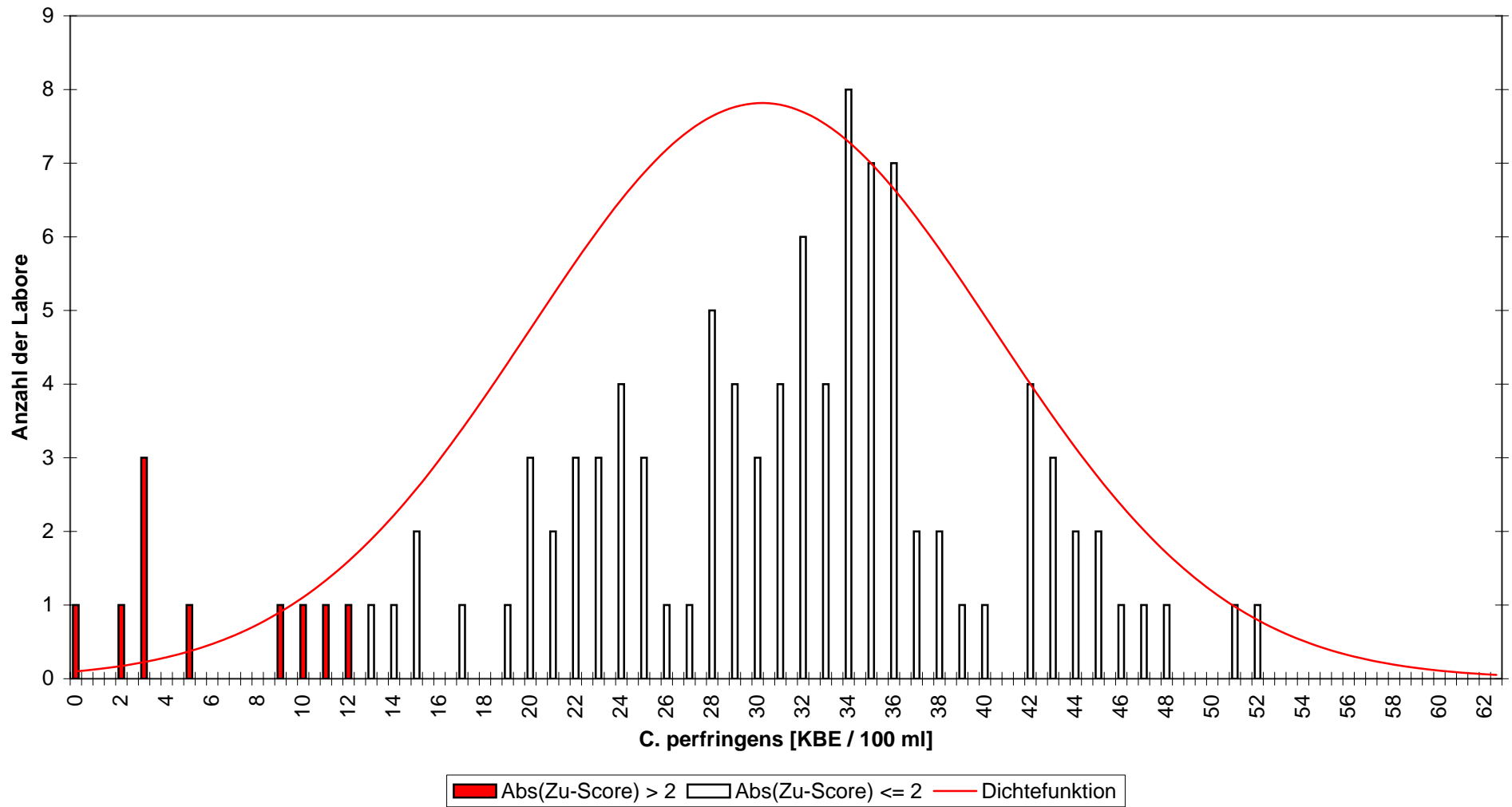

Abb.(57)

**C. perfringens**  
**II / 2010 - Niveaugruppe B**

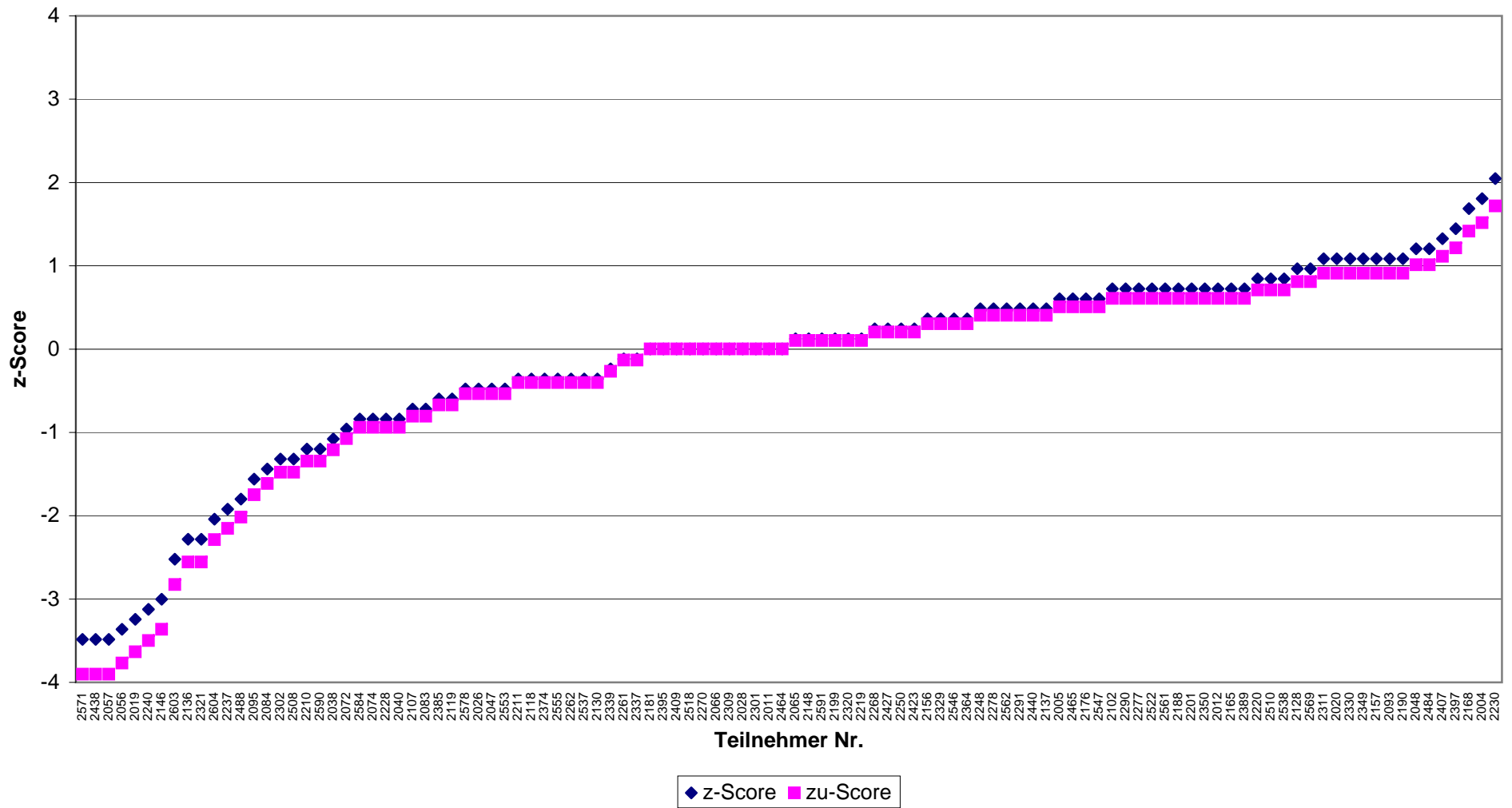

Abb.(58)

**C. perfringens  
II / 2010 - Niveaugruppe C**

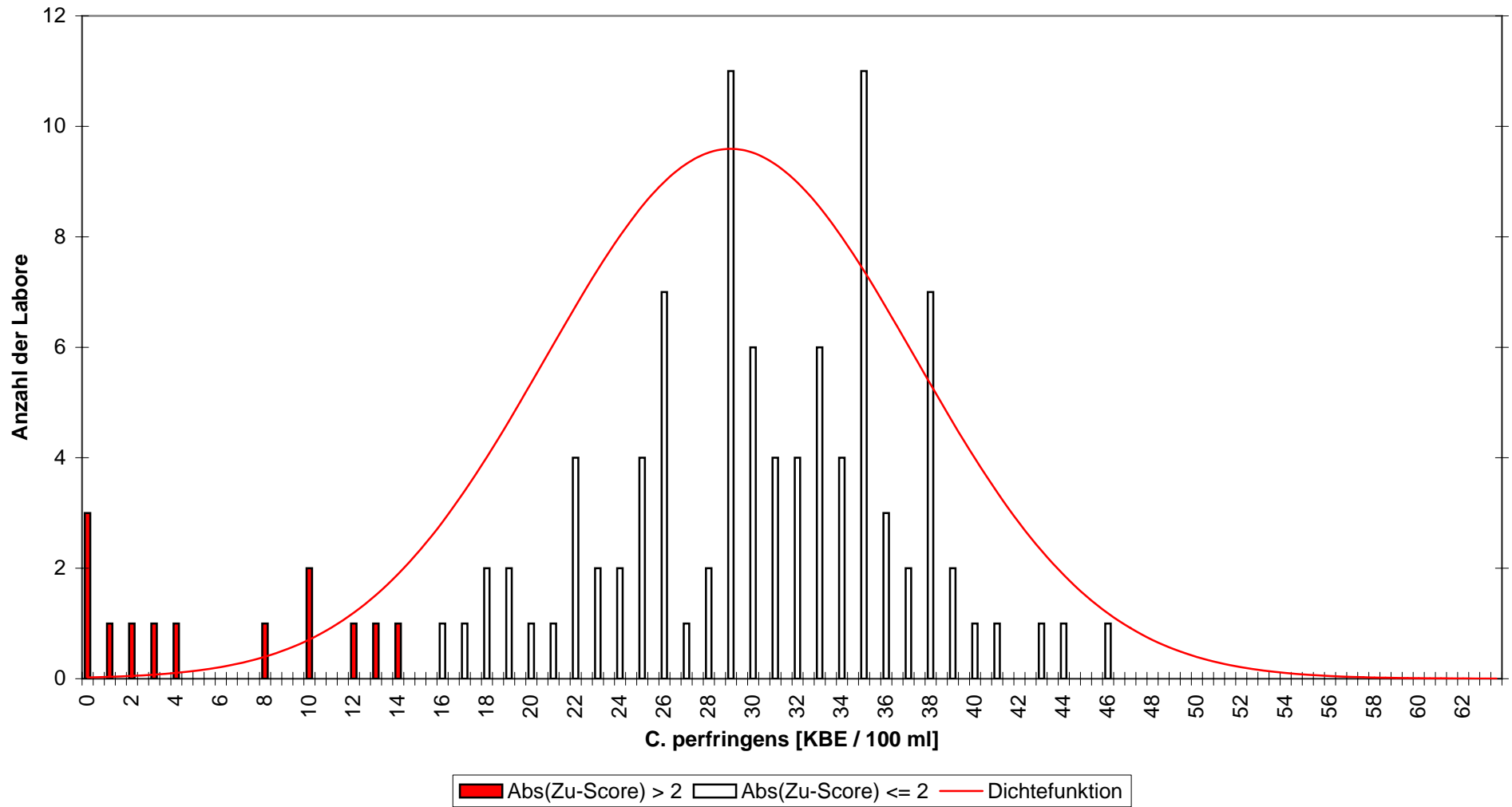

Abb.(59)

**C. perfringens**  
**II / 2010 - Niveaugruppe C**

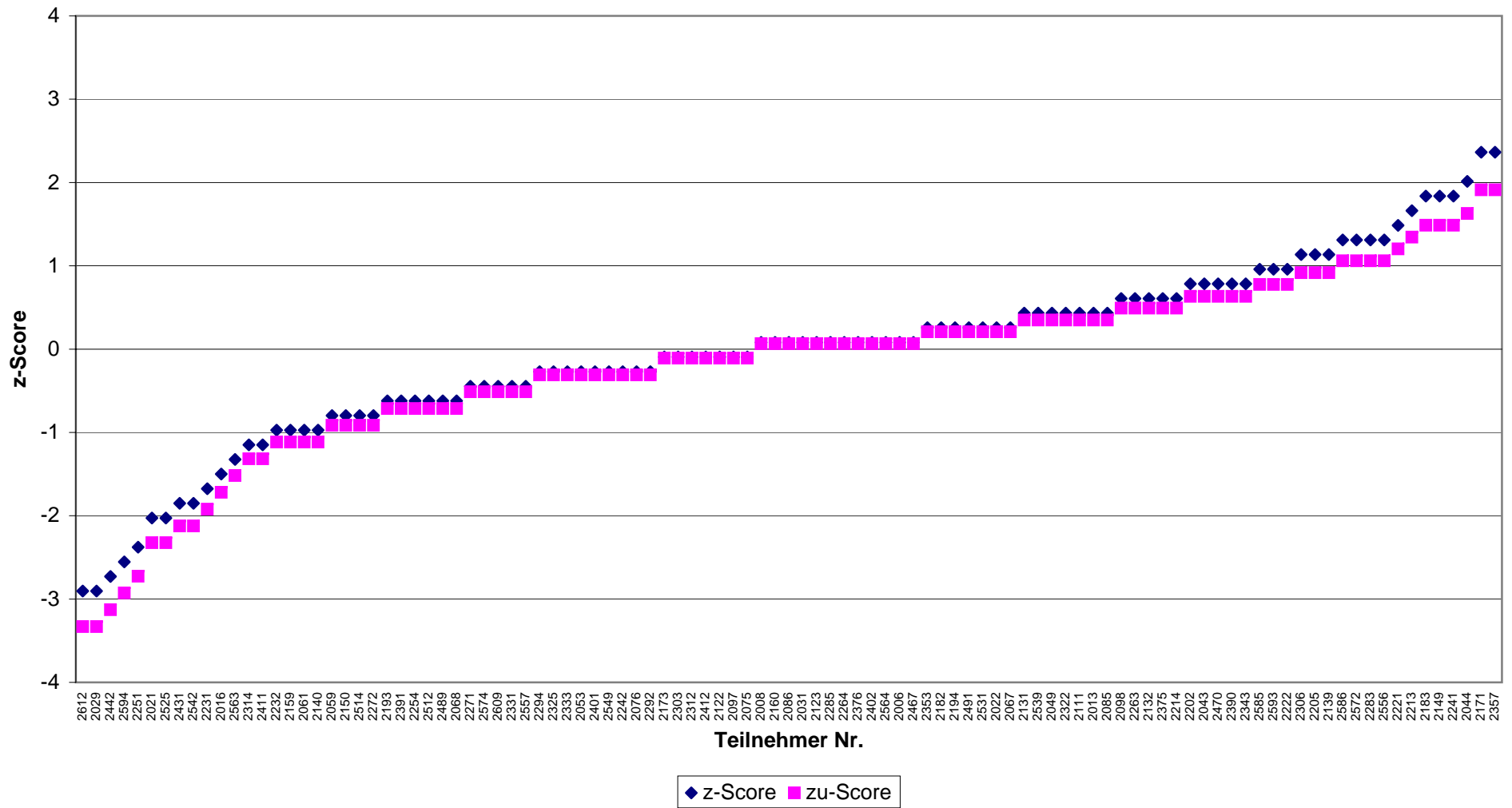

Abb.(60)

Koloniezahl bei 22° (AF)  
II / 2010 - Niveaugruppe A

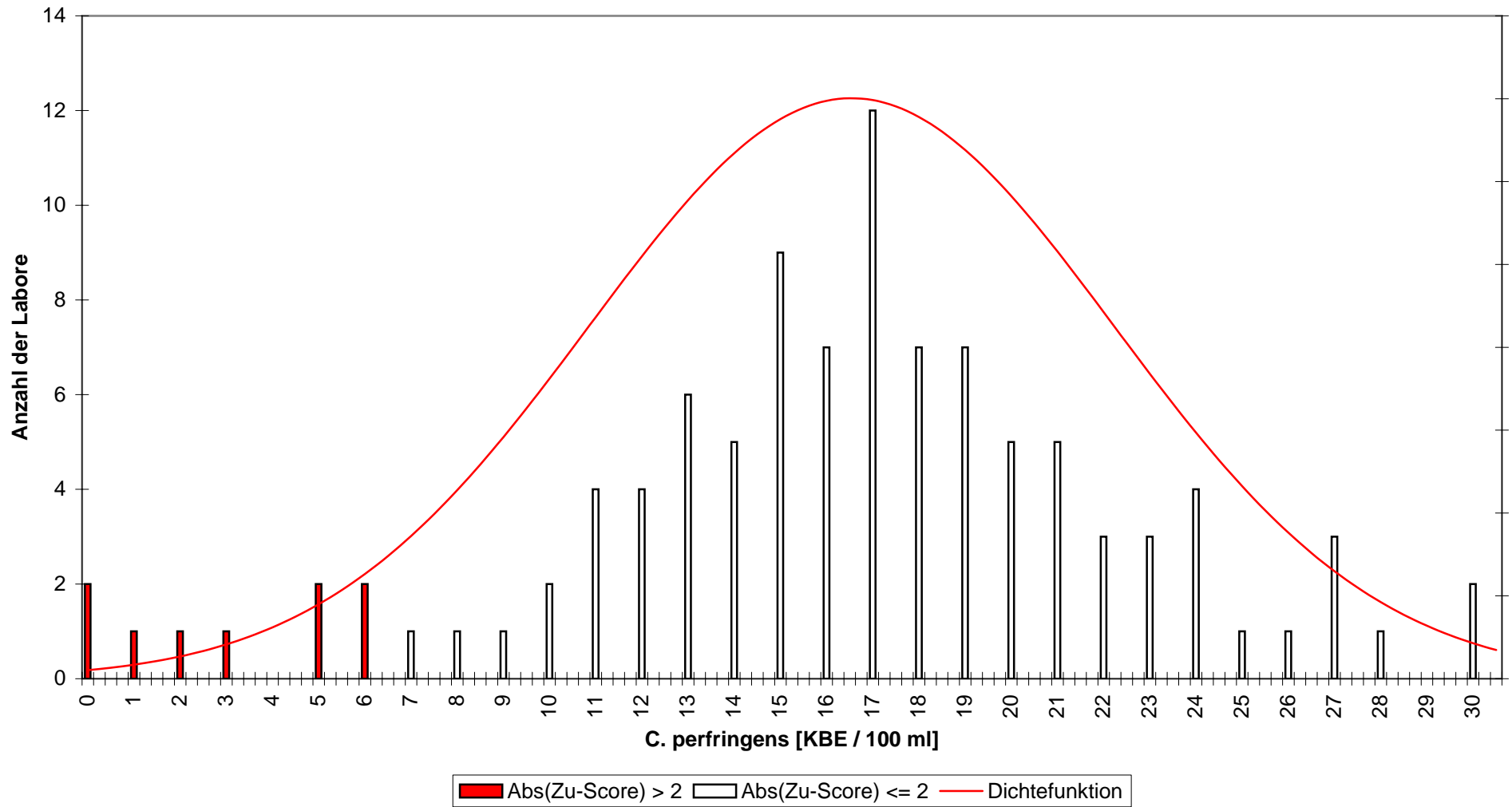

Abb.(61)

Koloniezahl bei 22° (AF)  
II / 2010 - Niveaugruppe A

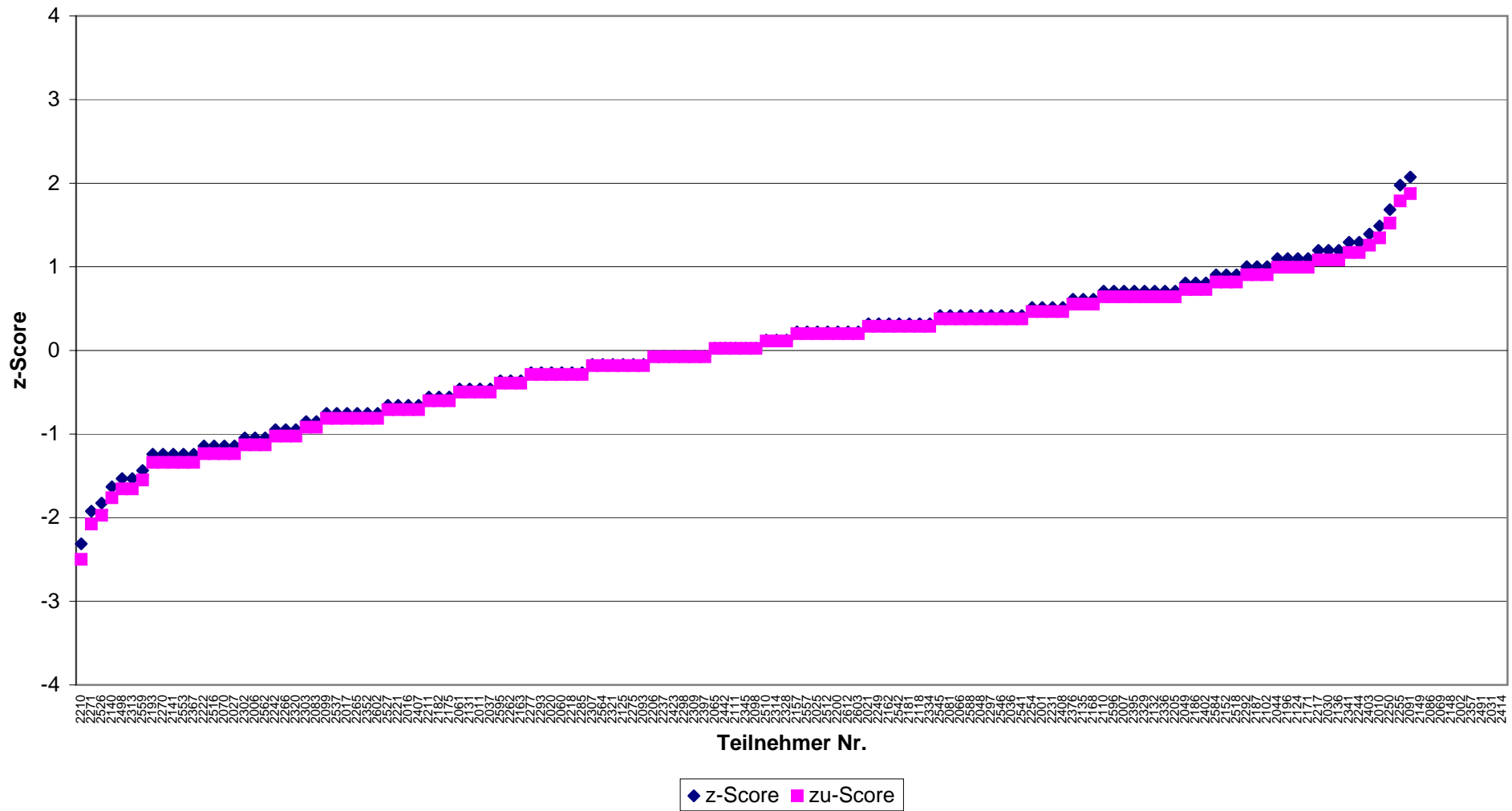

Abb.(62)

Koloniezahl bei 22° (NF)  
II / 2010 - Niveaugruppe A

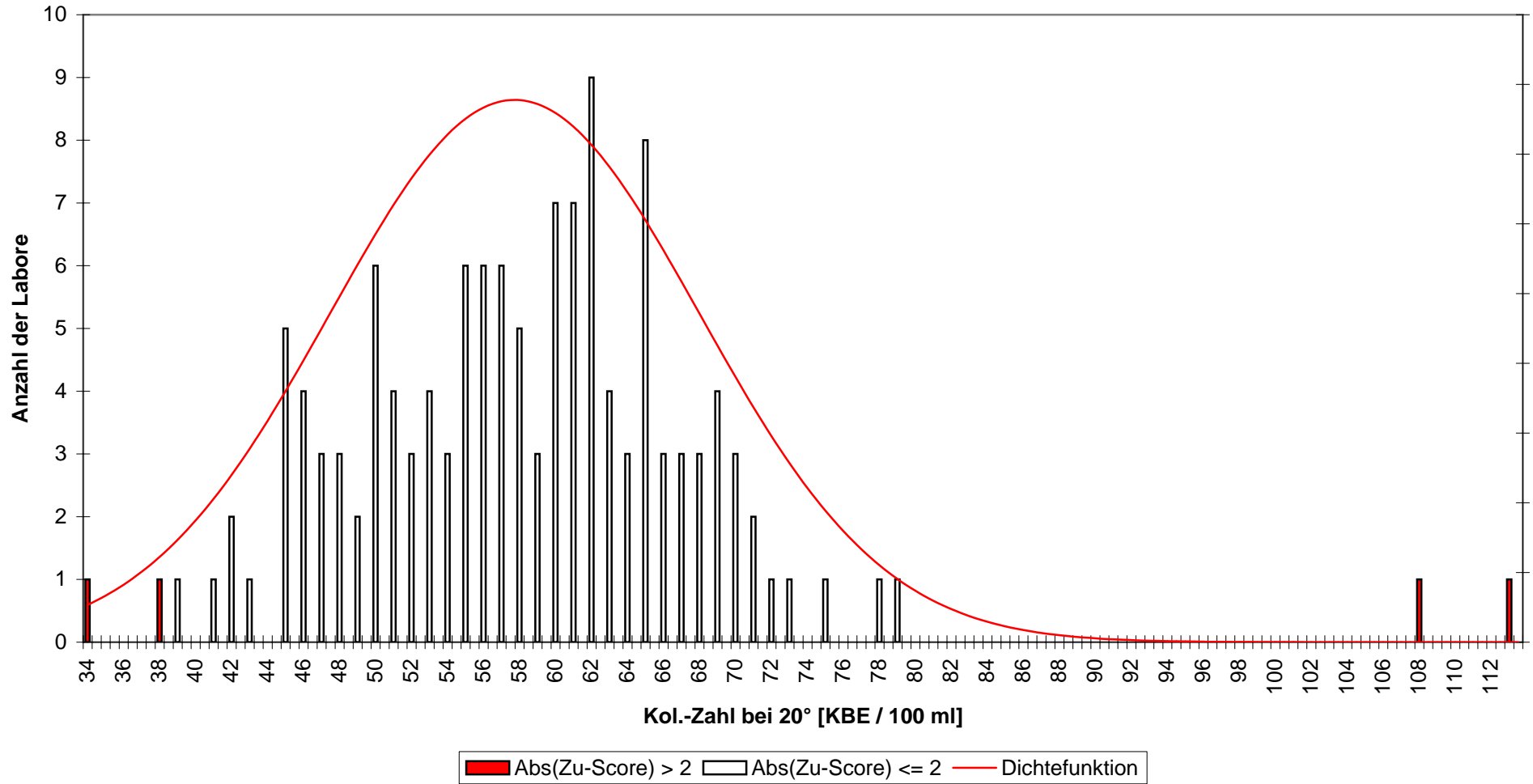

Abb.(63)

Koloniezahl bei 22° (NF)  
II / 2010 - Niveaugruppe A



Abb.(64)

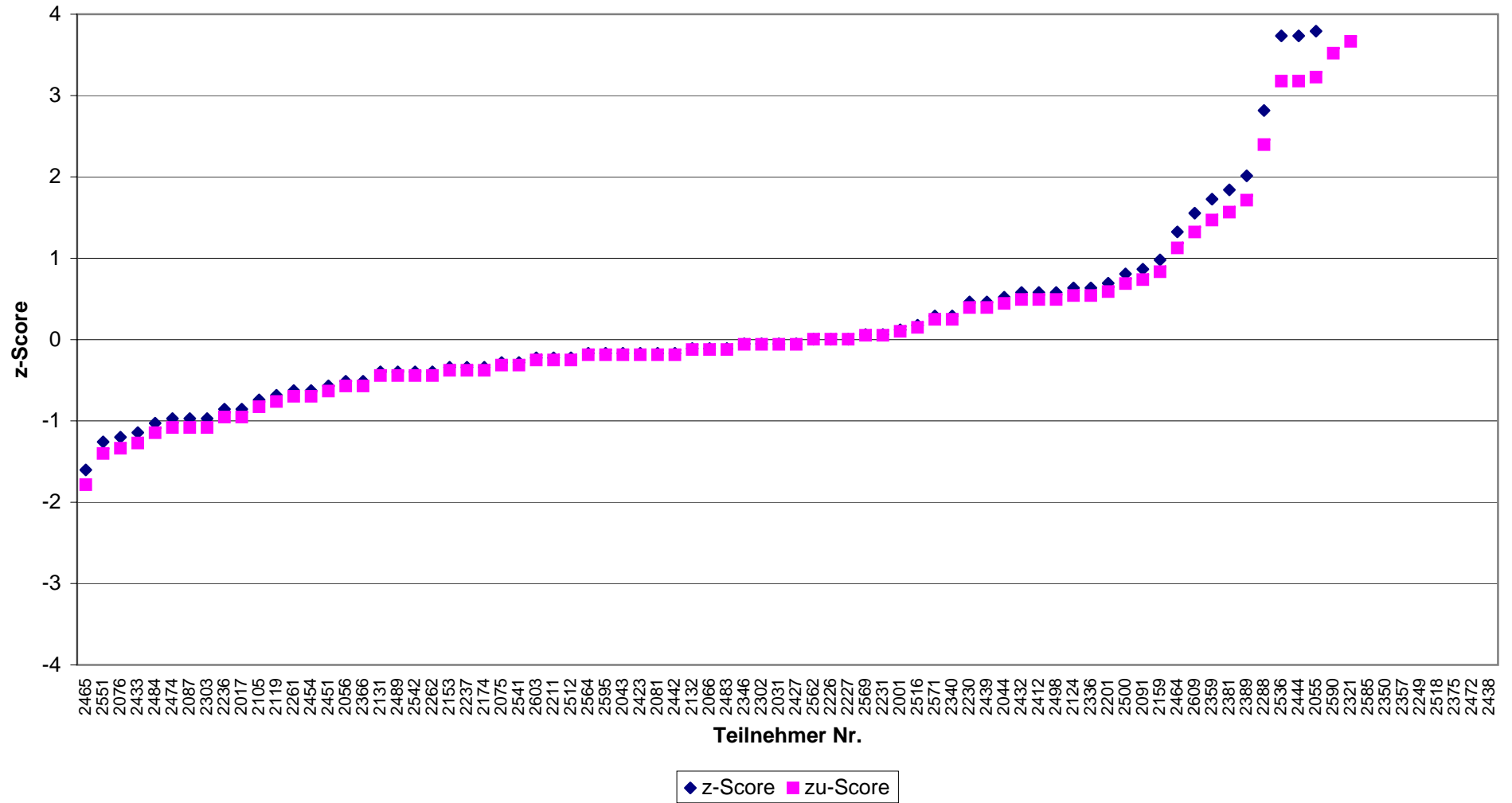

Koloniezahl bei 36° (AF)  
II / 2010 - Niveaugruppe A

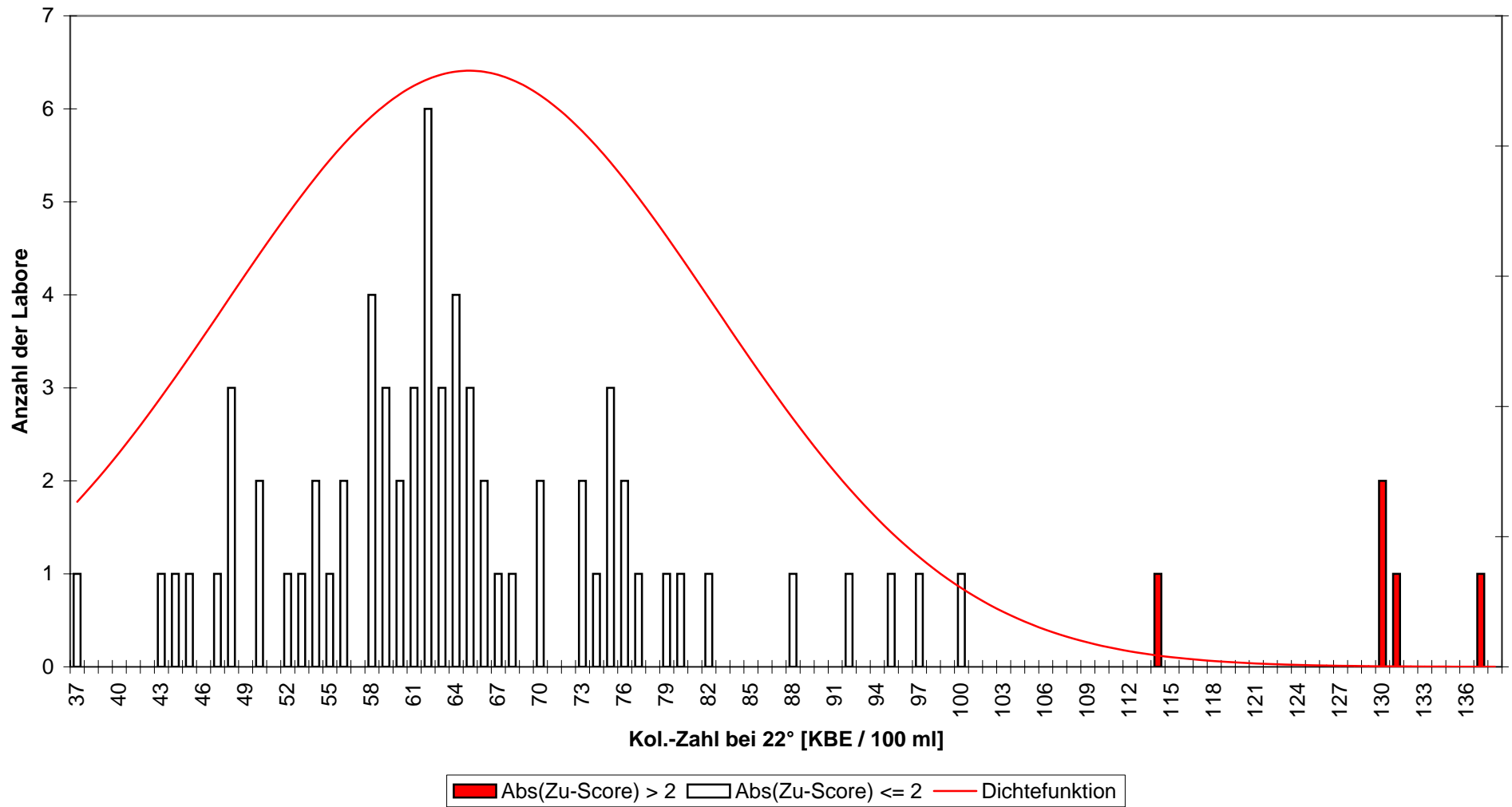

Abb.(65)

Koloniezahl bei 36° (AF)  
II / 2010 - Niveaugruppe A

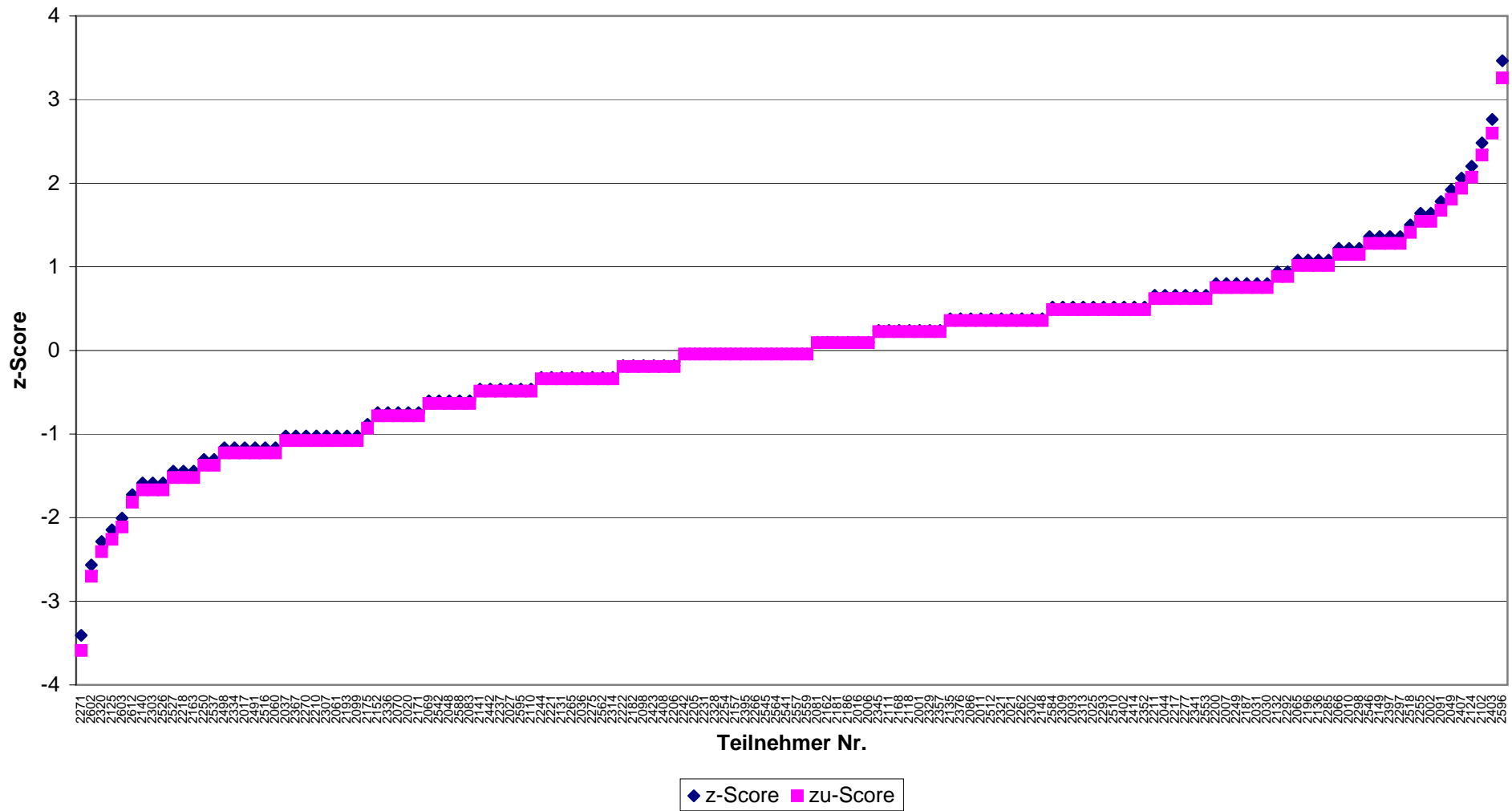

Abb.(66)

Koloniezahl bei 36° (NF)  
II / 2010 - Niveaugruppe A

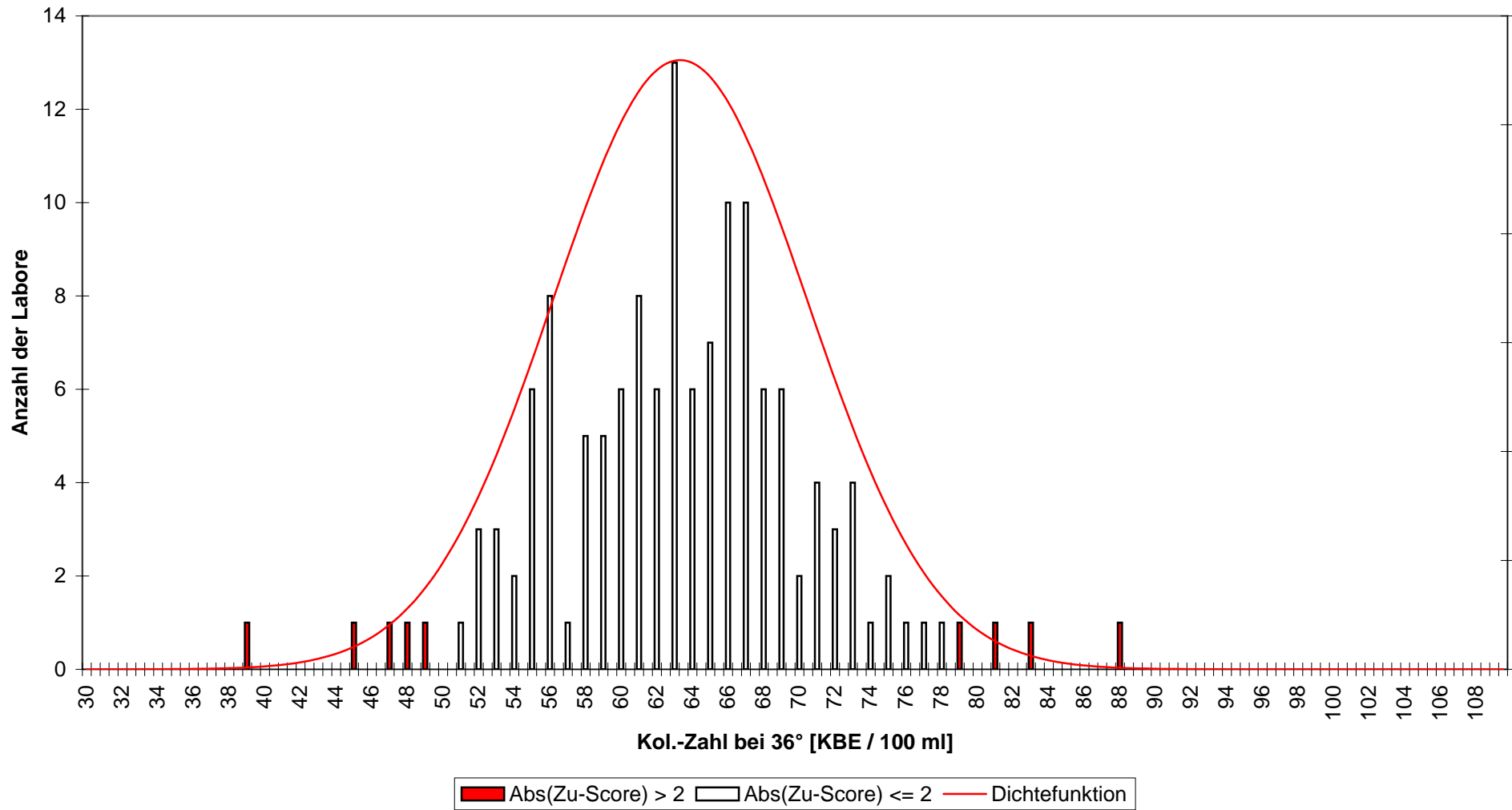

Abb.(67)

Koloniezahl bei 36° (NF)  
II / 2010 - Niveaugruppe A

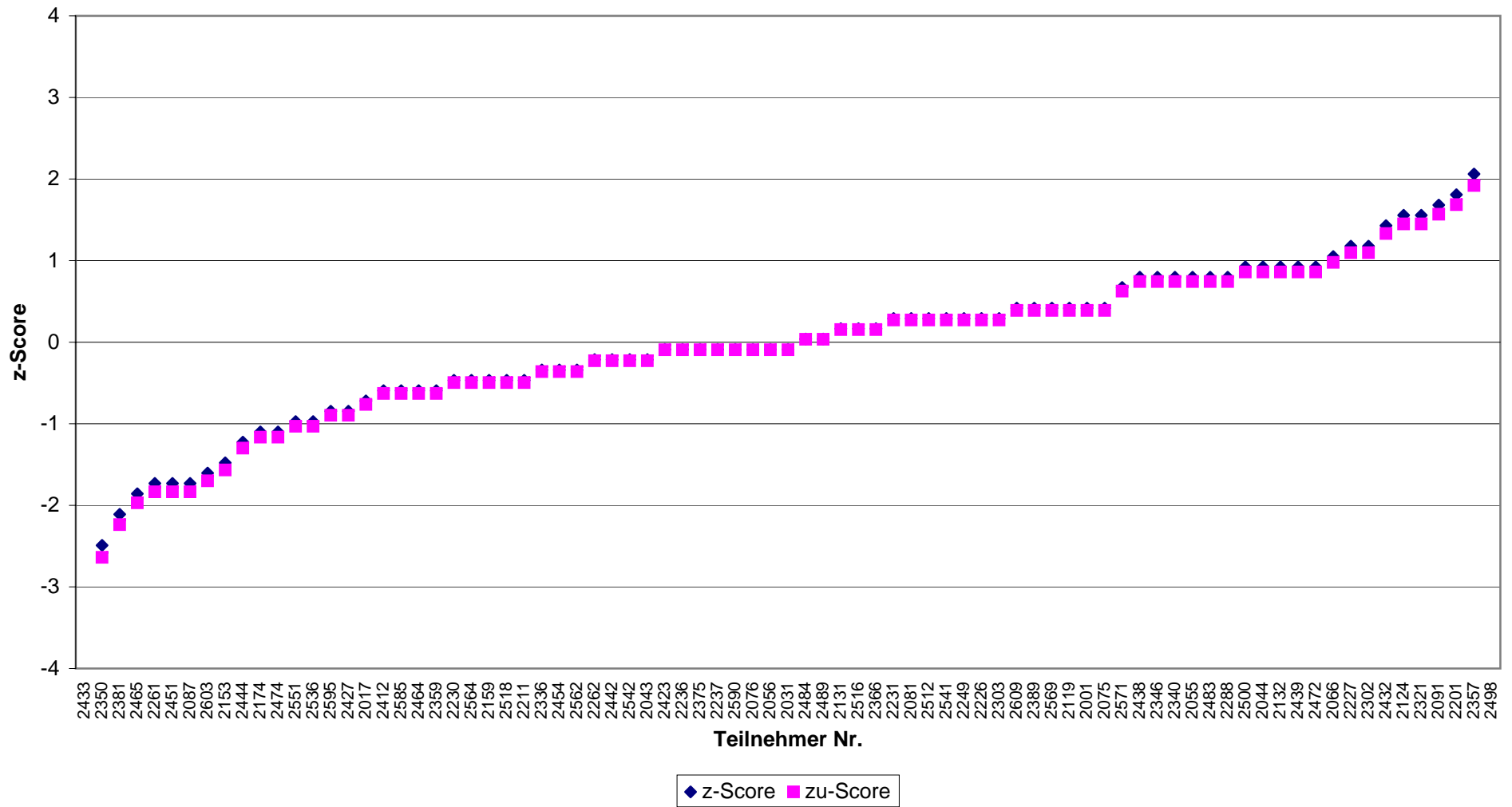

Abb.(68)

Koloniezahl bei 22° (AF)  
II / 2010 - Niveaugruppe B

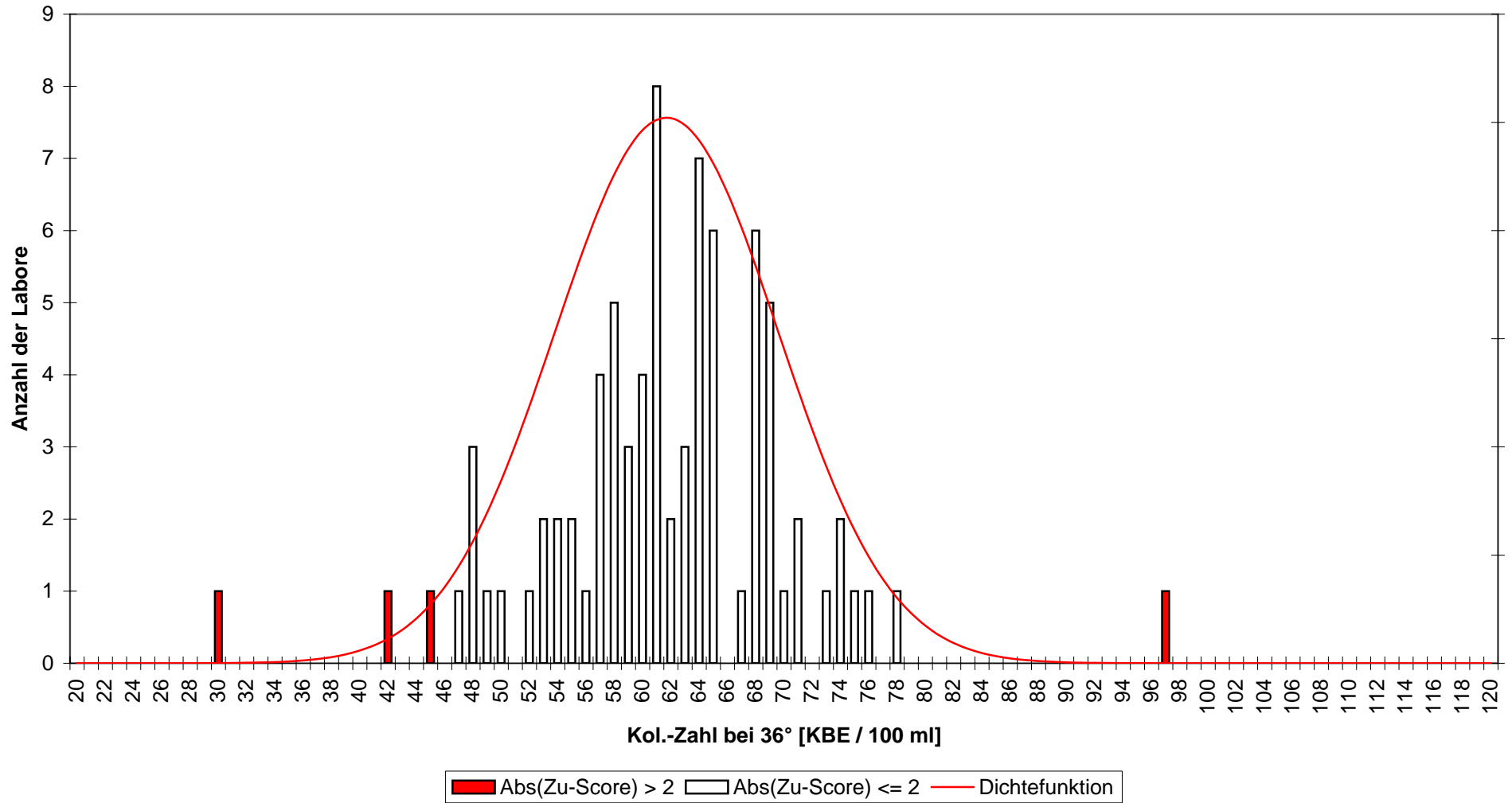

Abb.(69)

Koloniezahl bei 22° (AF)  
II / 2010 - Niveaugruppe B

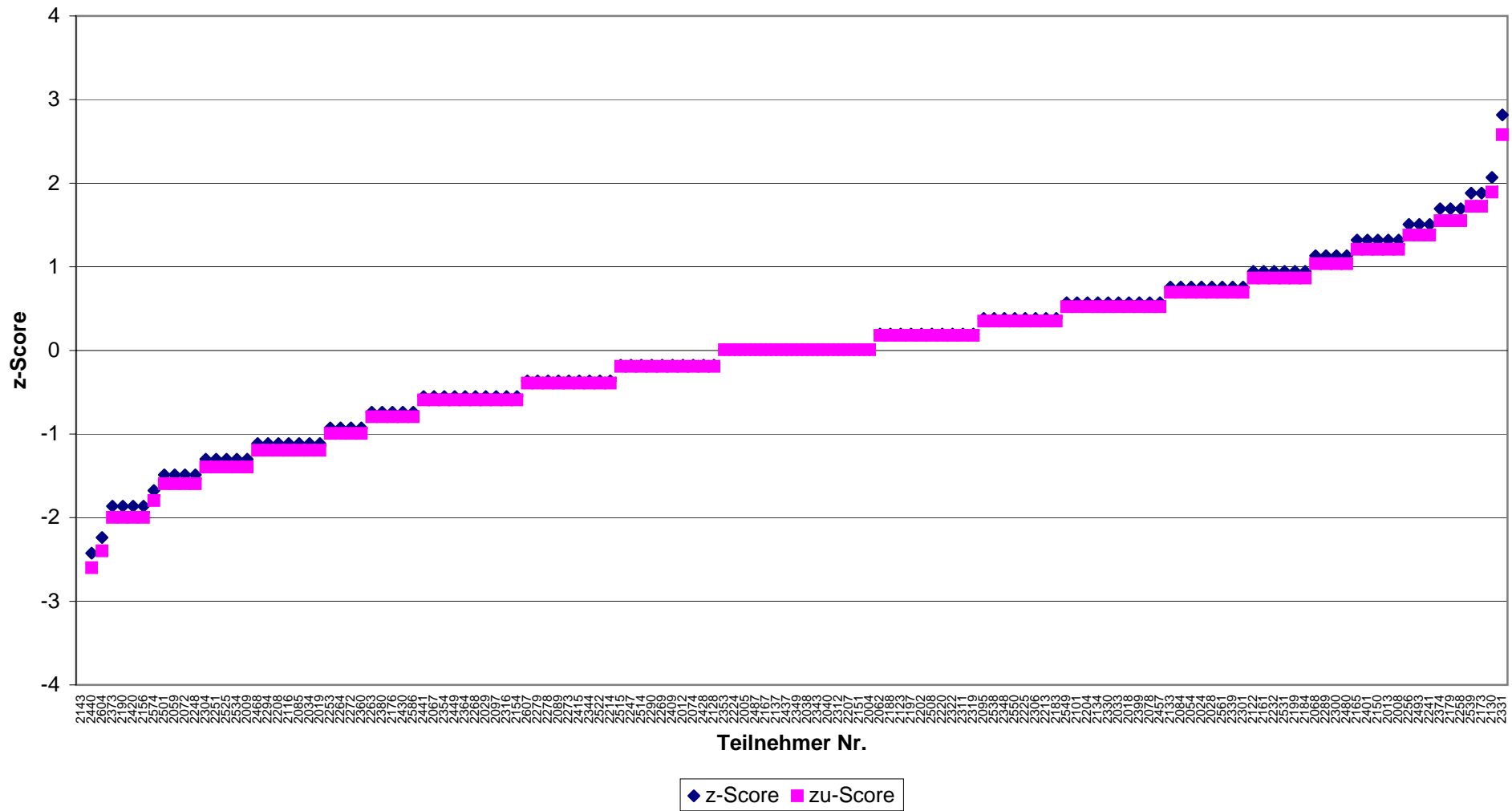

Abb.(70)

Koloniezahl bei 22° (NF)  
II / 2010 - Niveaugruppe B

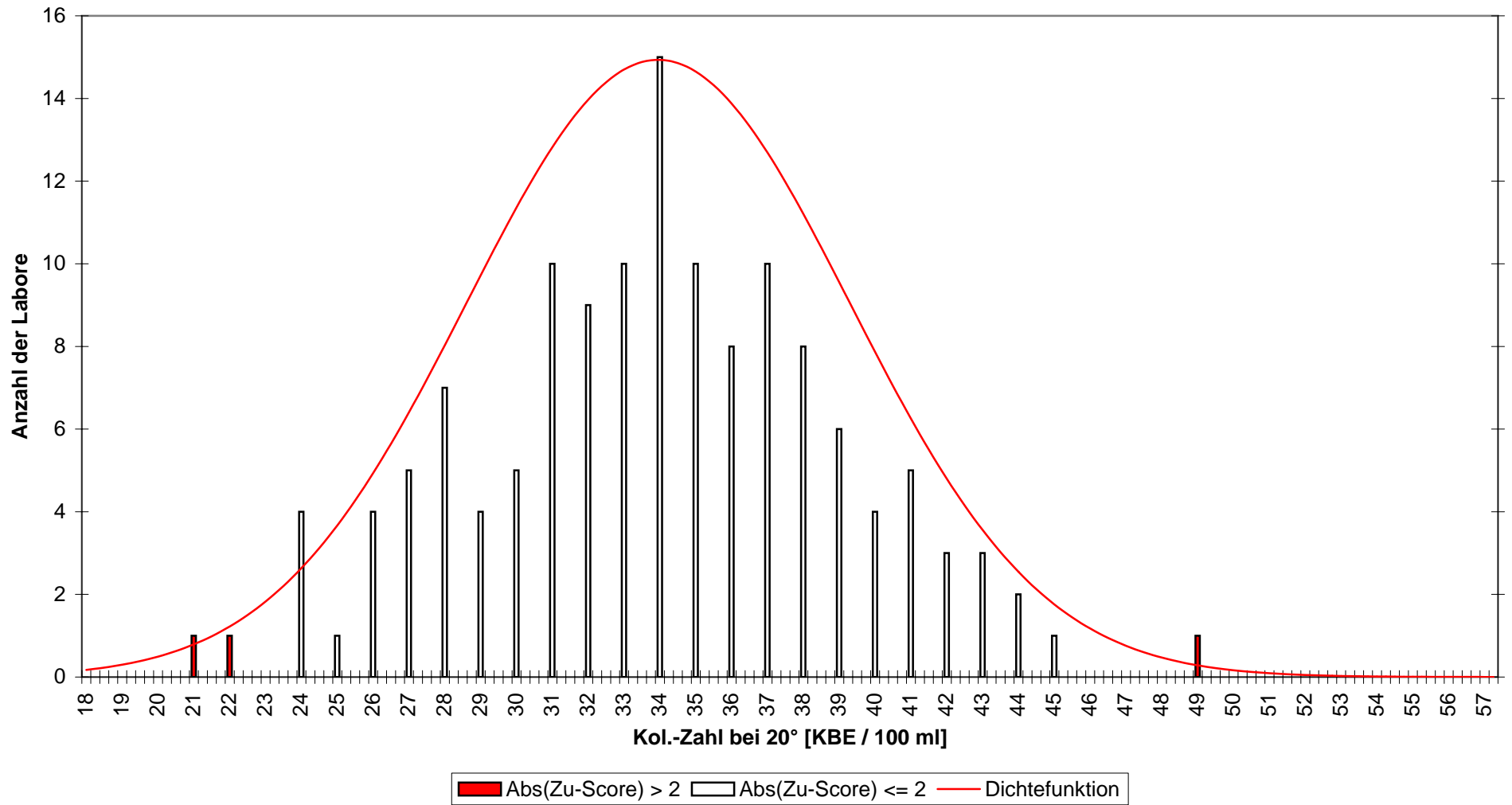

Abb.(71)

Koloniezahl bei 22° (NF)  
II / 2010 - Niveaugruppe B



Abb.(72)

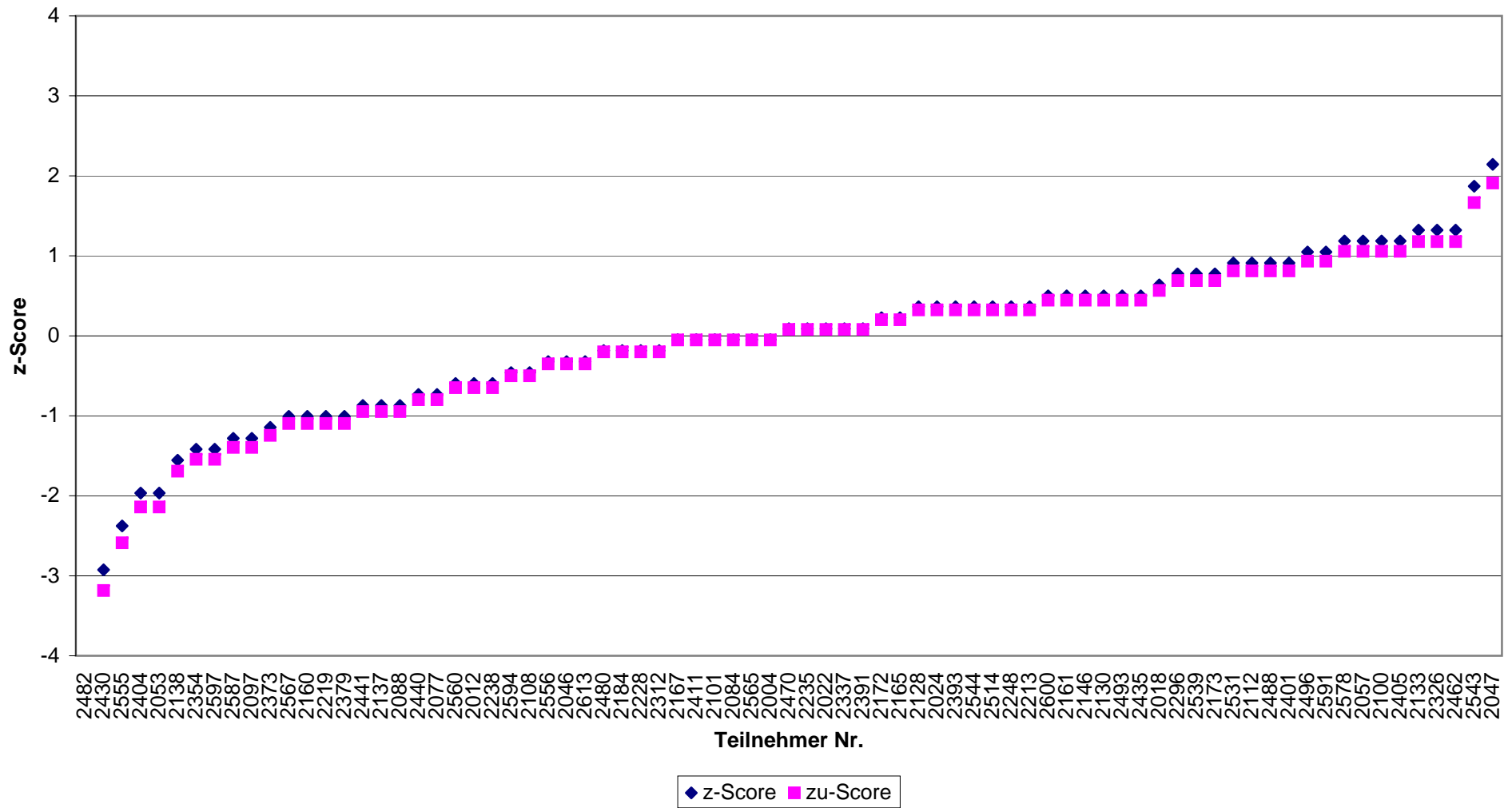

Koloniezahl bei 36° (AF)  
II / 2010 - Niveaugruppe B

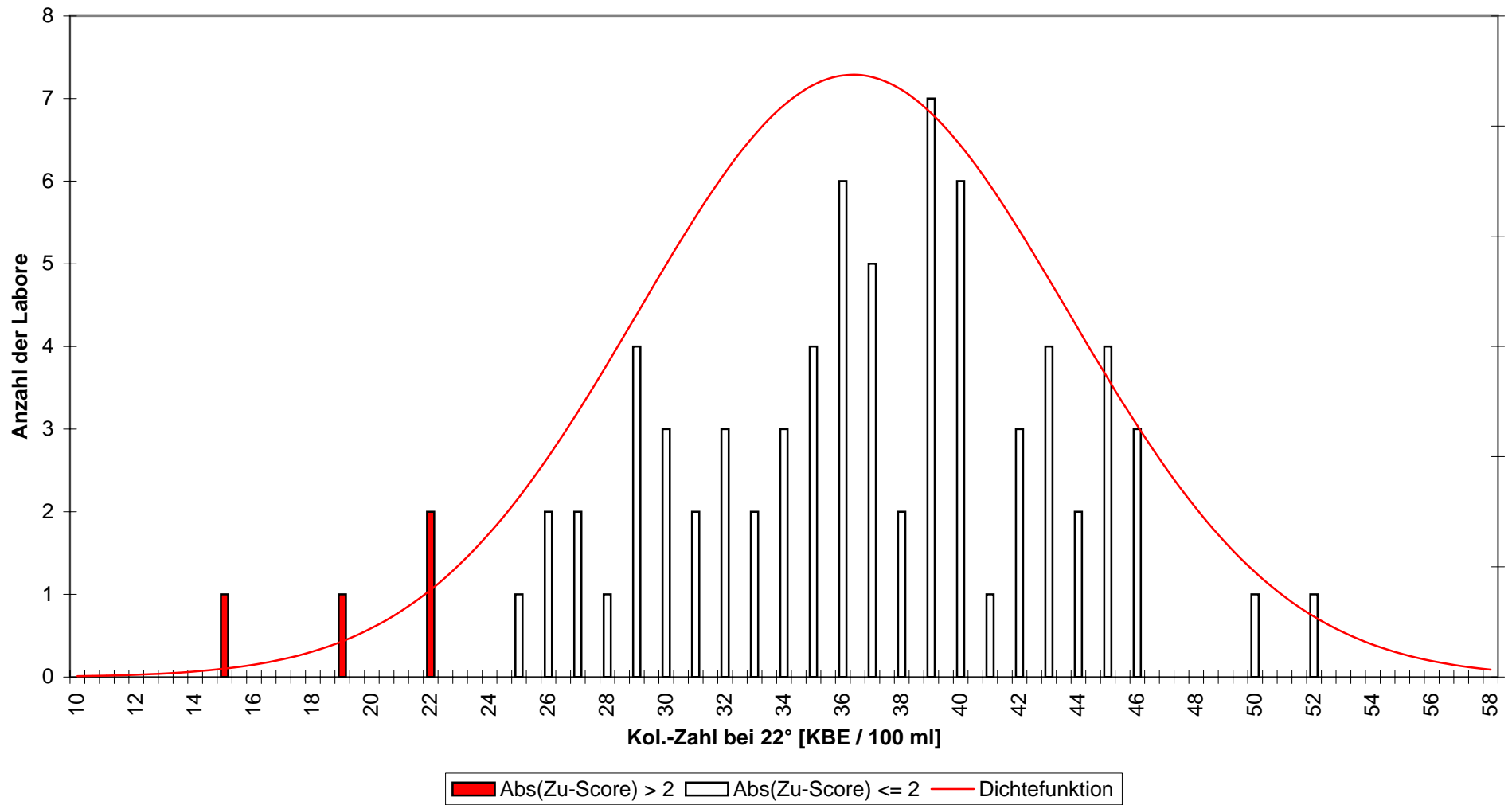

Abb.(73)

Koloniezahl bei 36° (AF)  
II / 2010 - Niveaugruppe B

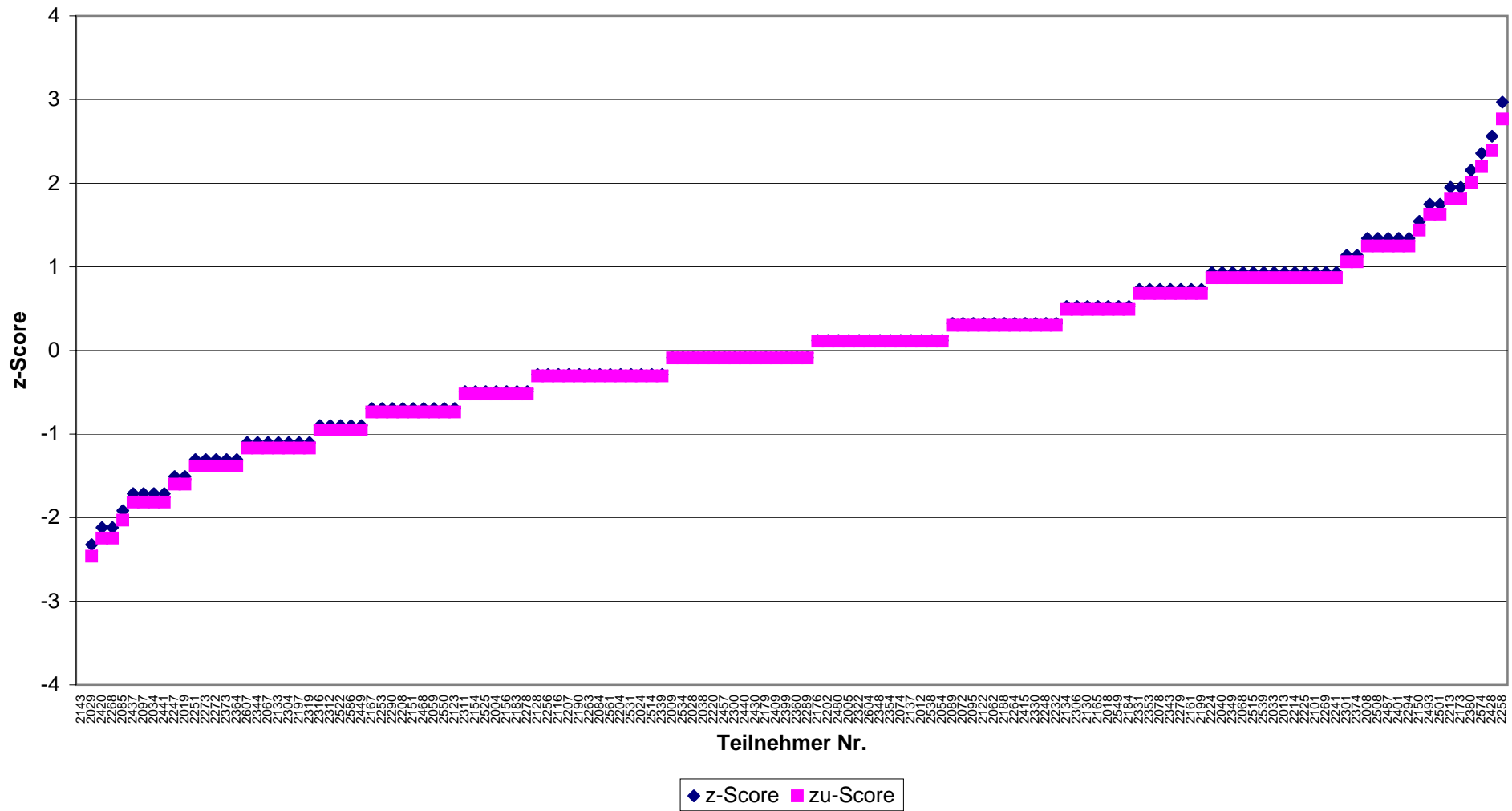

Abb.(74)

Koloniezahl bei 36° (NF)  
II / 2010 - Niveaugruppe B

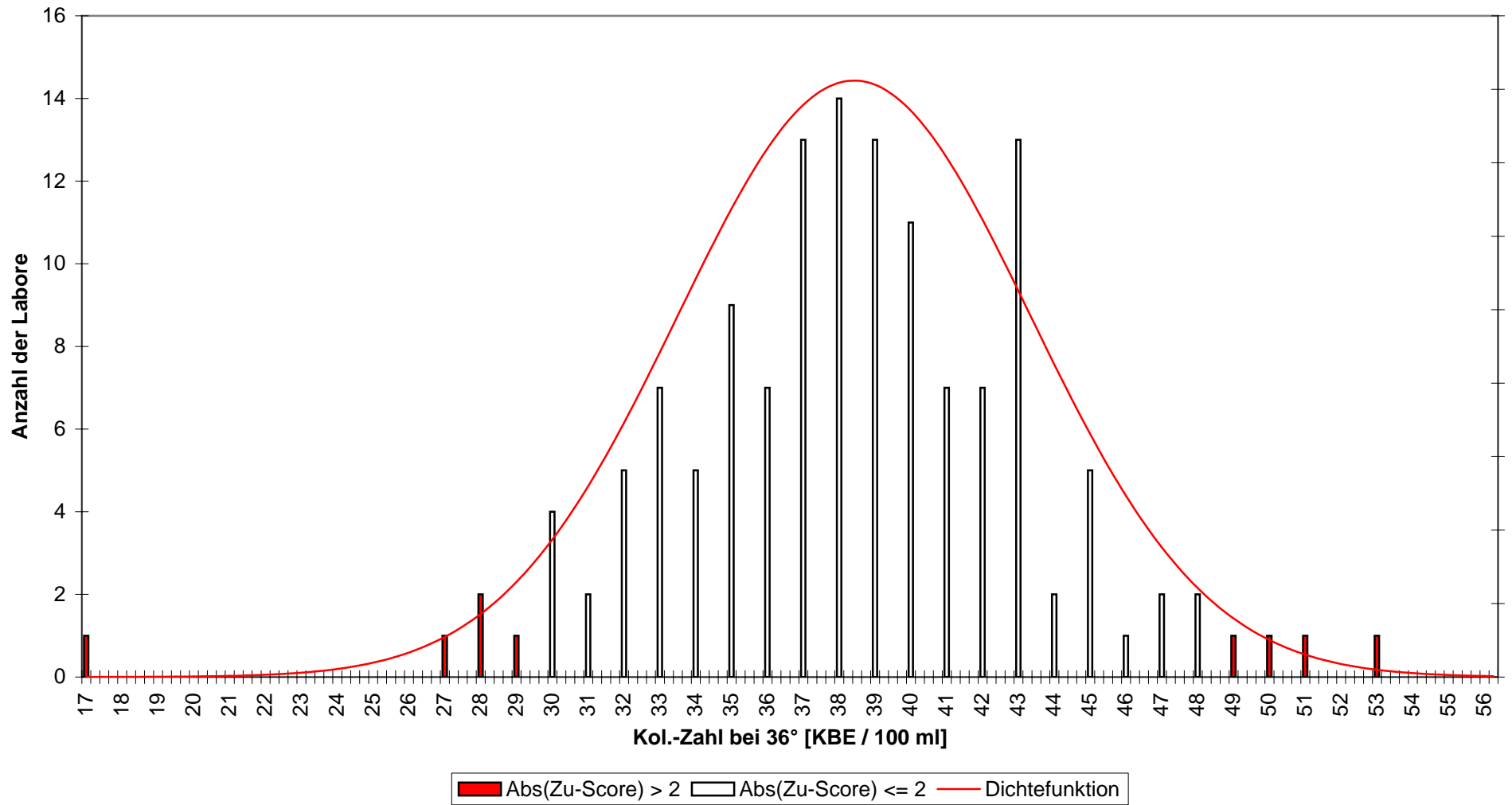

Abb.(75)

Koloniezahl bei 36° (NF)  
II / 2010 - Niveaugruppe B

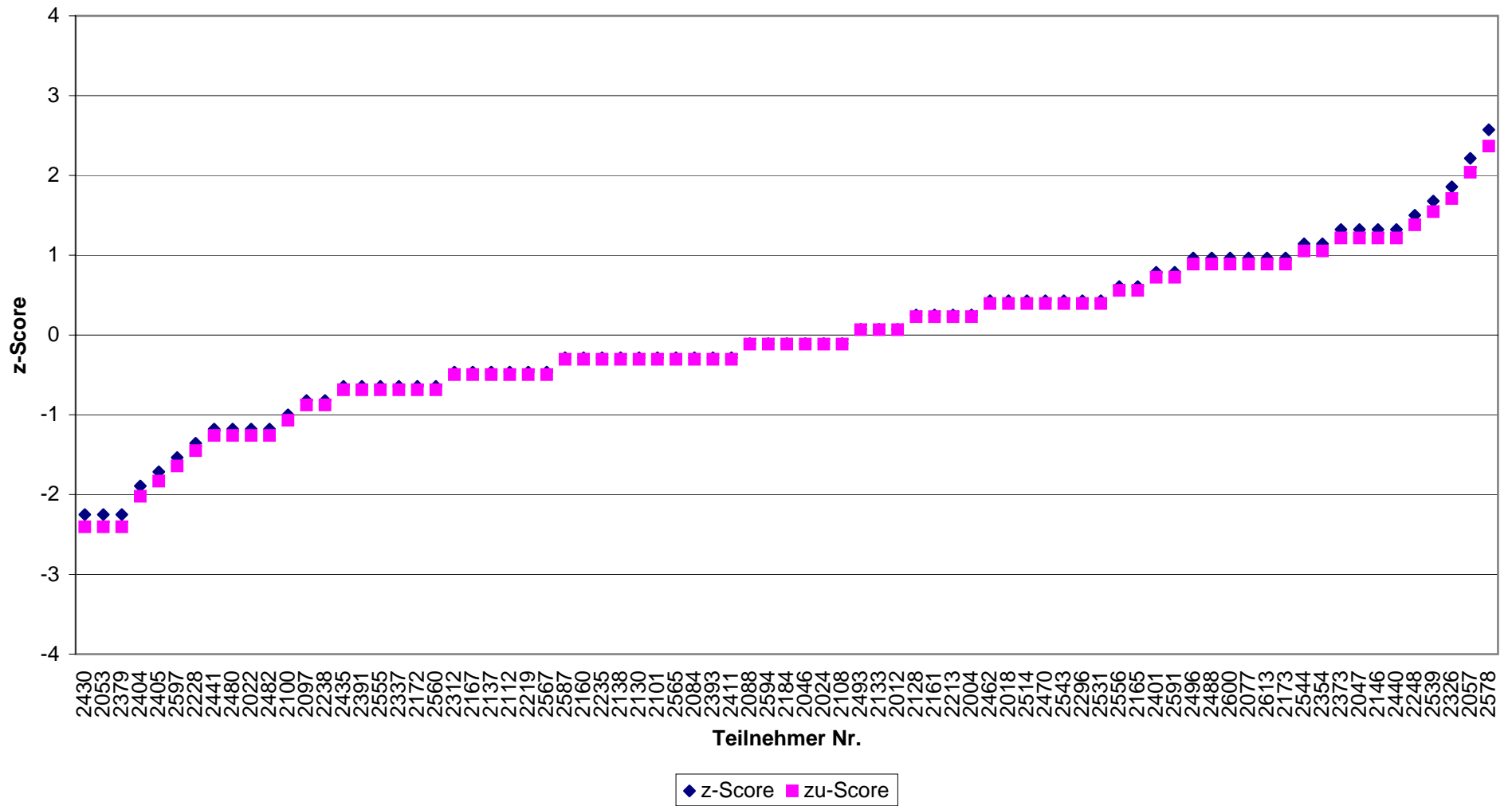

Abb.(76)

**E. coli (EU-Badegew.)  
II / 2010 - Niveaugruppe A  
DIN EN ISO 9308-3**

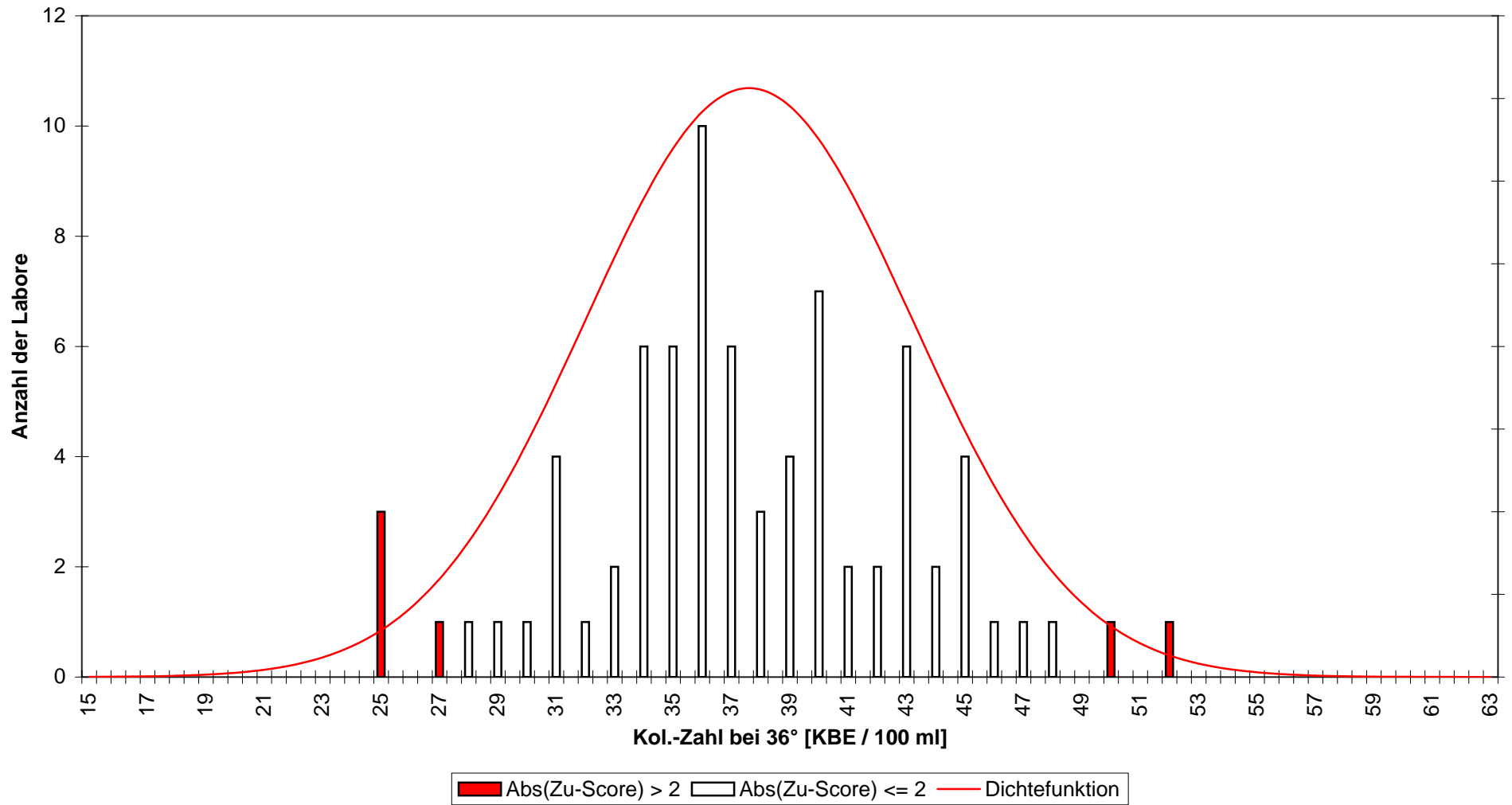

Abb.(77)

**E. coli (EU-Badegew.)  
II / 2010 - Niveaugruppe A  
DIN EN ISO 9308-3**

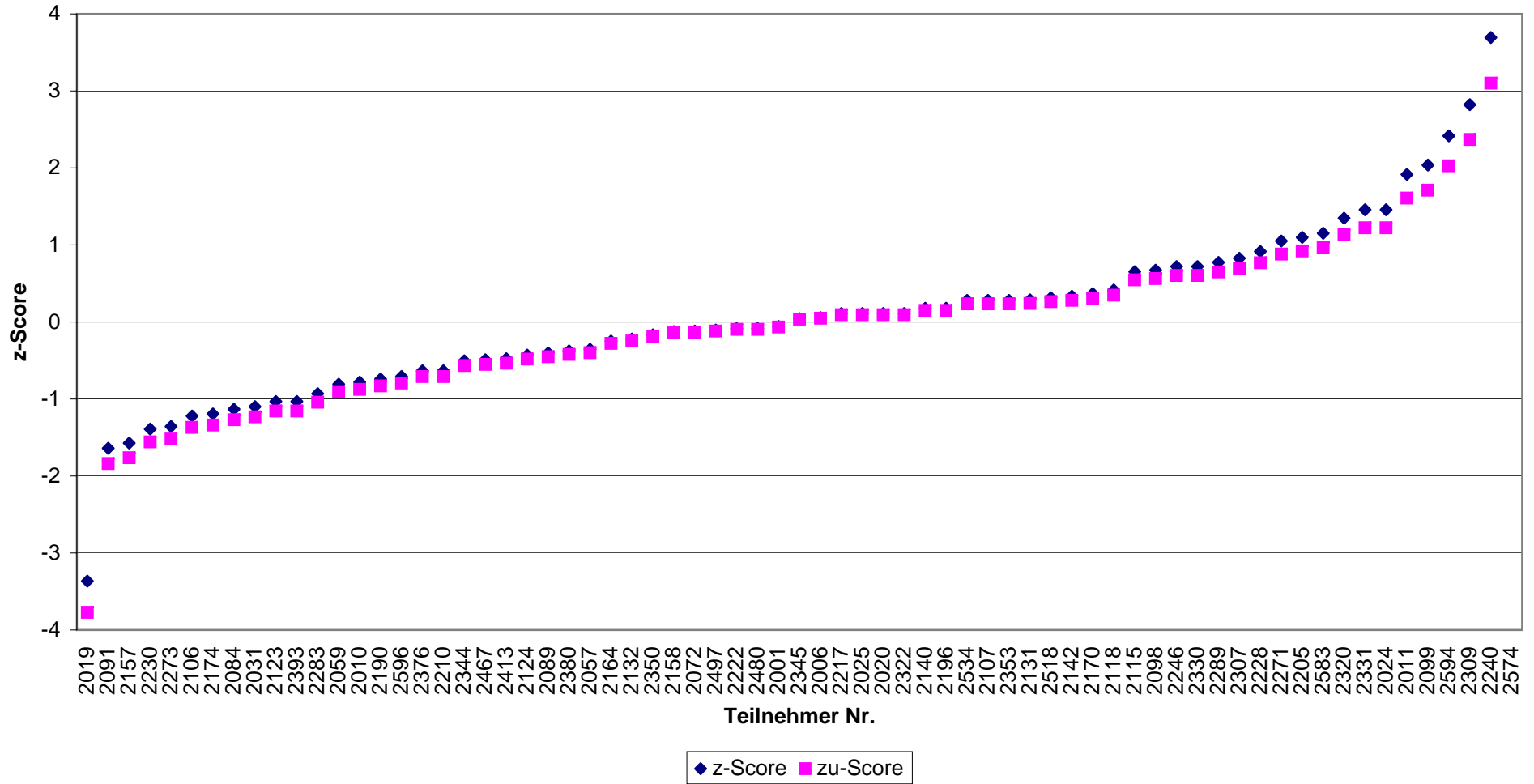

Abb.(78)

**E. coli (EU-Badegew.)  
II / 2010 - Niveaugruppe B  
DIN EN ISO 9308-3**

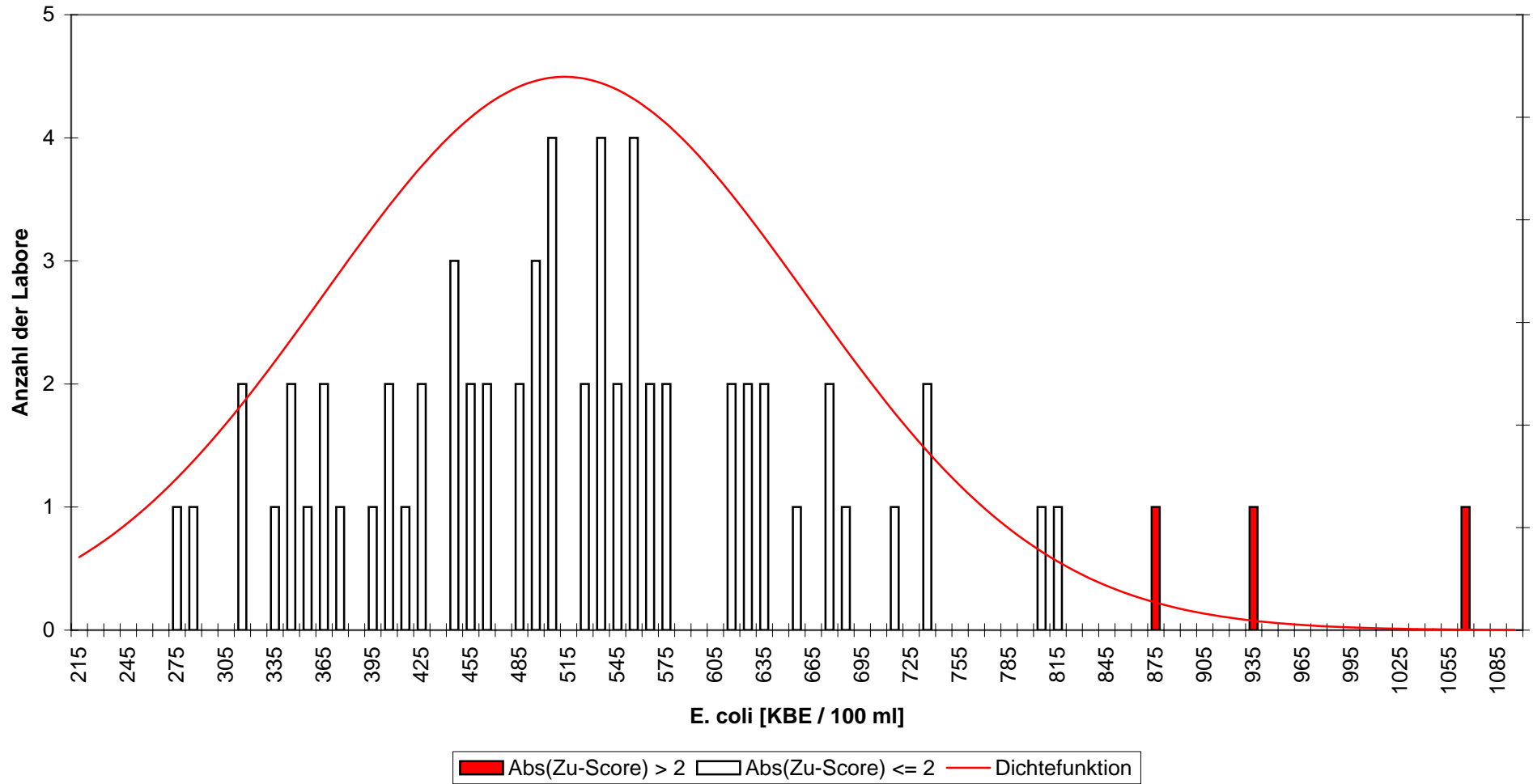

Abb.(79)

**E. coli (EU-Badegew.)  
II / 2010 - Niveaugruppe B  
DIN EN ISO 9308-3**



Abb.(80)

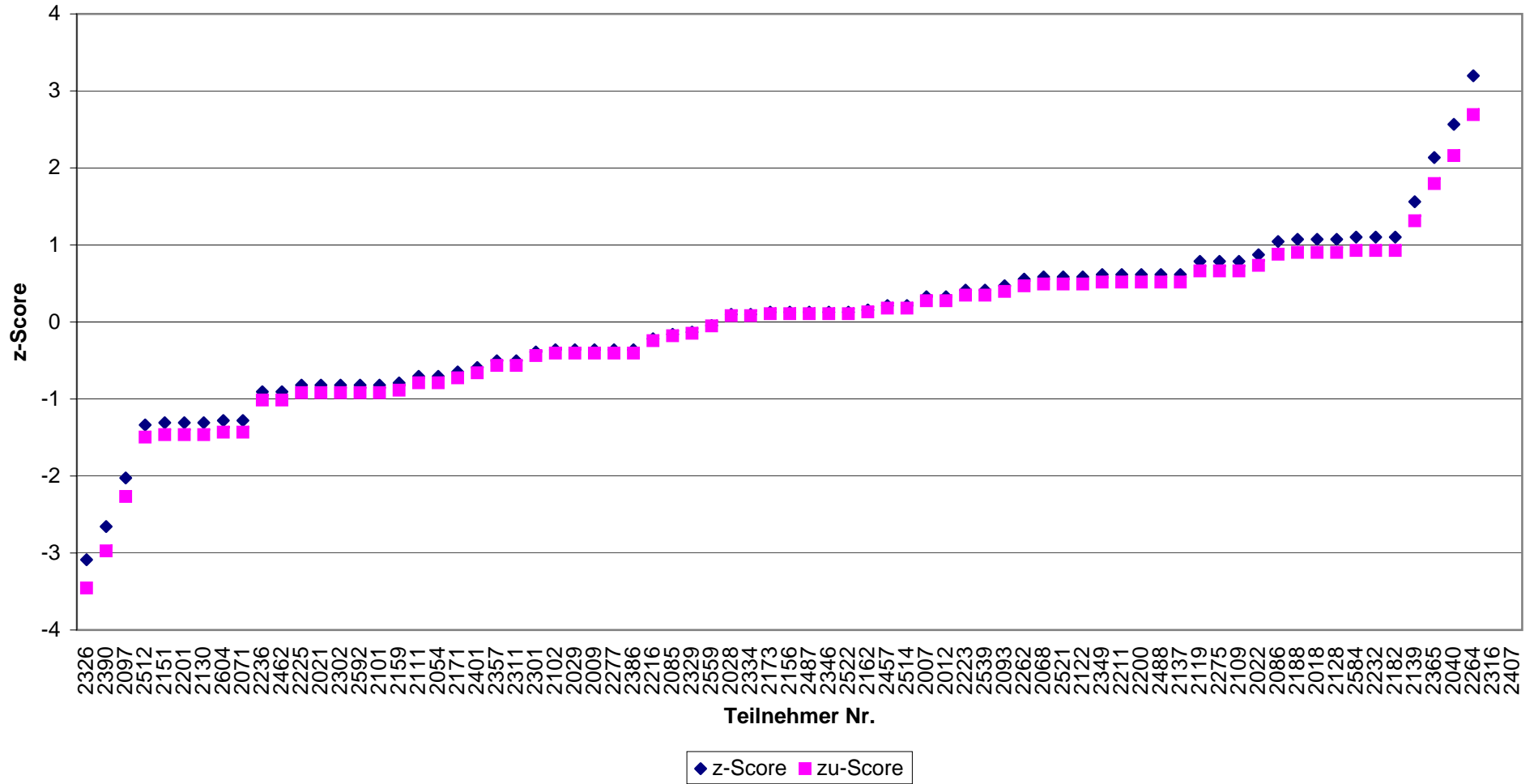

I. Enterokokken (EU-Badegew.)  
 II / 2010 - Niveaugruppe A  
 DIN EN ISO 7899-1 (MPN)

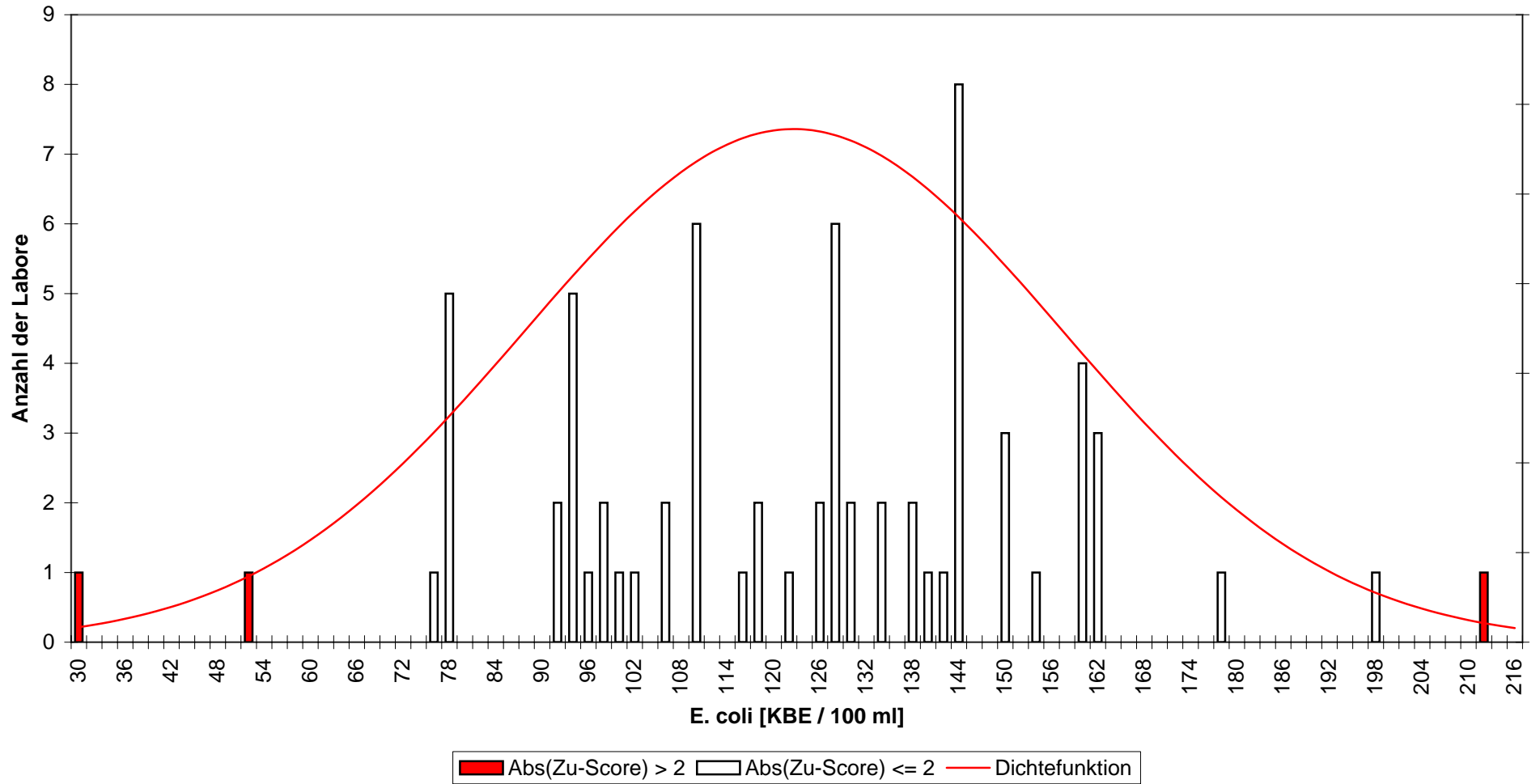

Abb.(81)

I. Enterokokken (EU-Badegew.)  
 II / 2010 - Niveaugruppe A  
 DIN EN ISO 7899-1 (MPN)

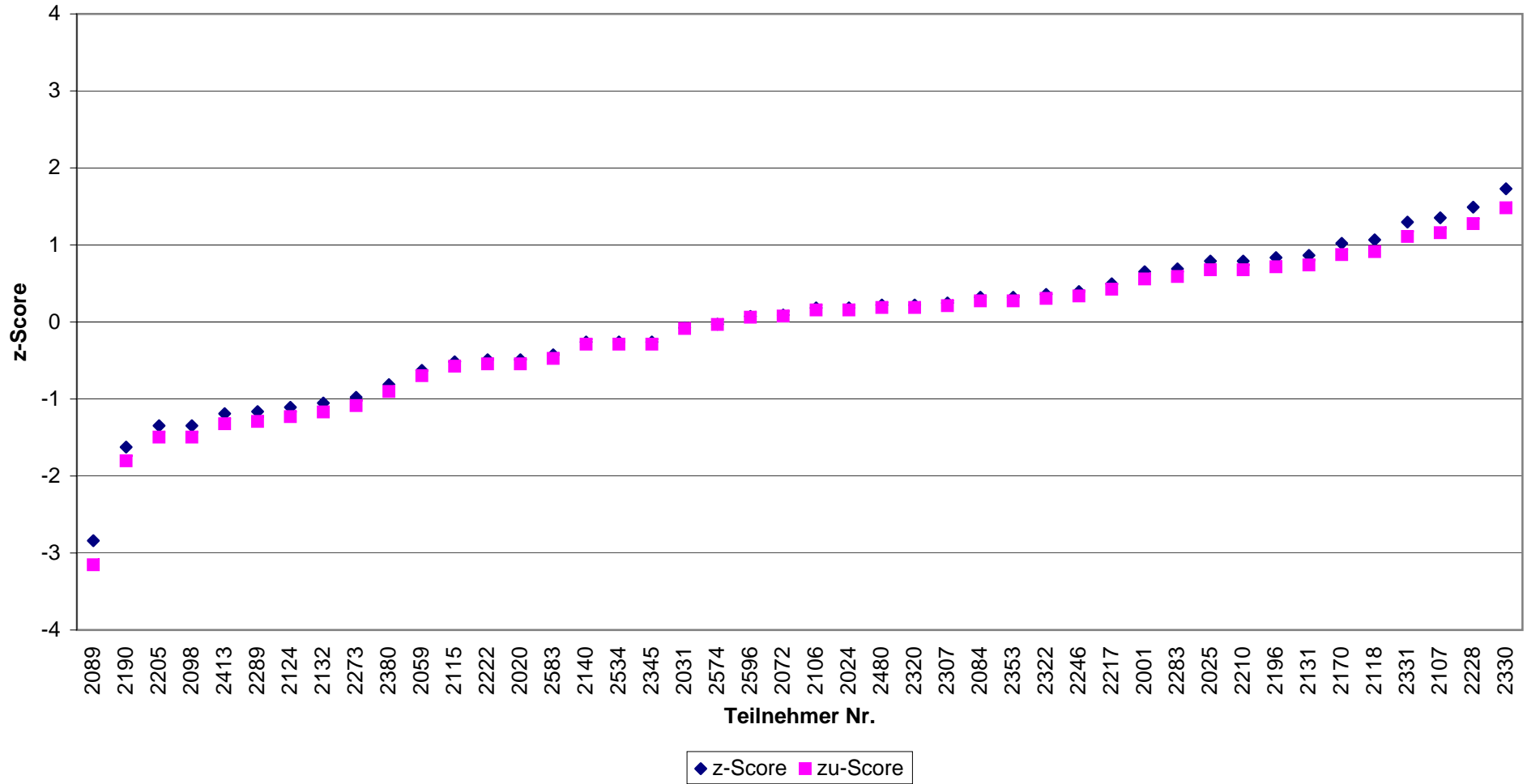

Abb.(82)

I. Enterokokken (EU-Badegew.)  
II / 2010 - Niveaugruppe A  
DIN EN ISO 7899-2 (MF)

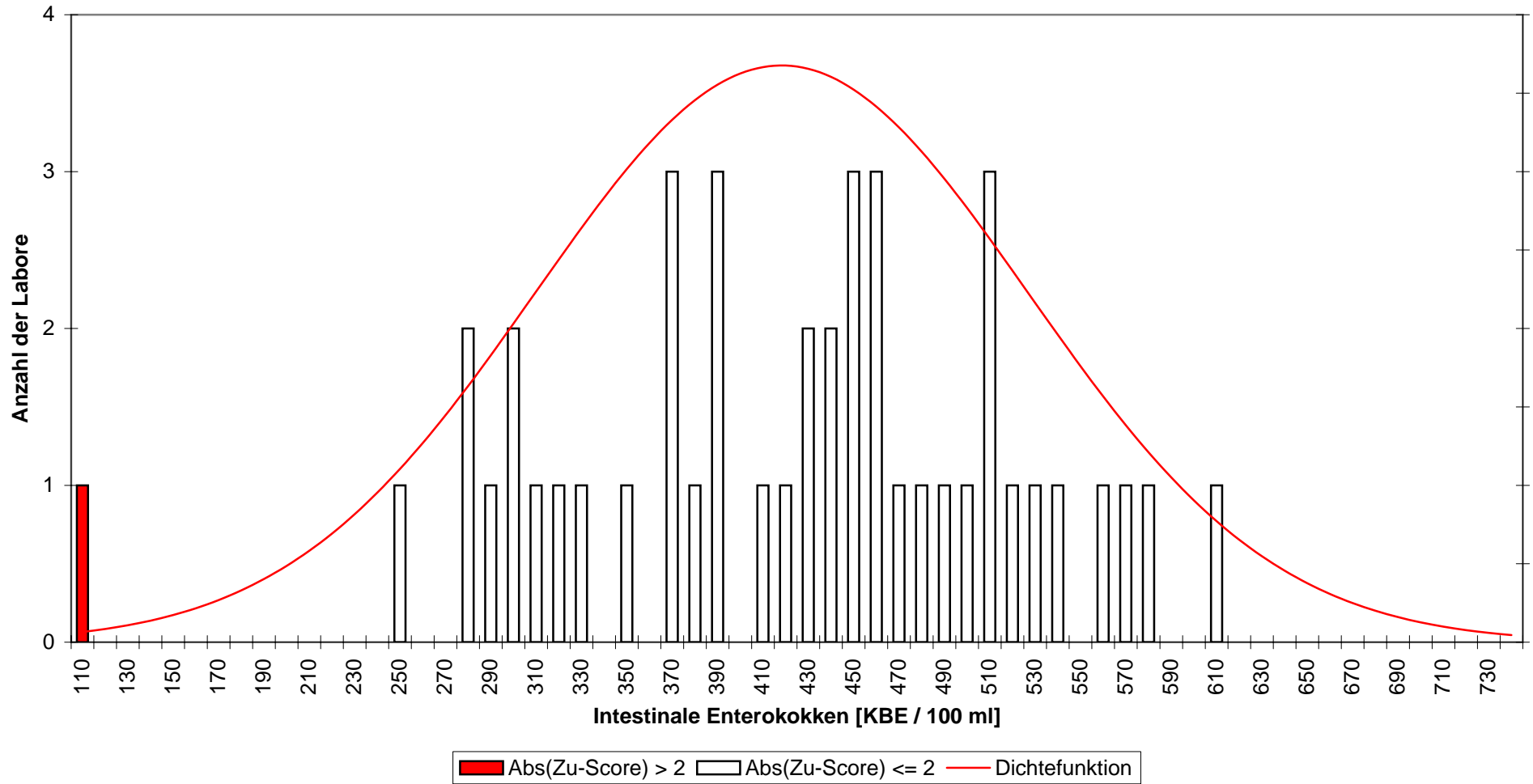

Abb.(83)

I. Enterokokken (EU-Badegew.)  
II / 2010 - Niveaugruppe A  
DIN EN ISO 7899-2 (MF)

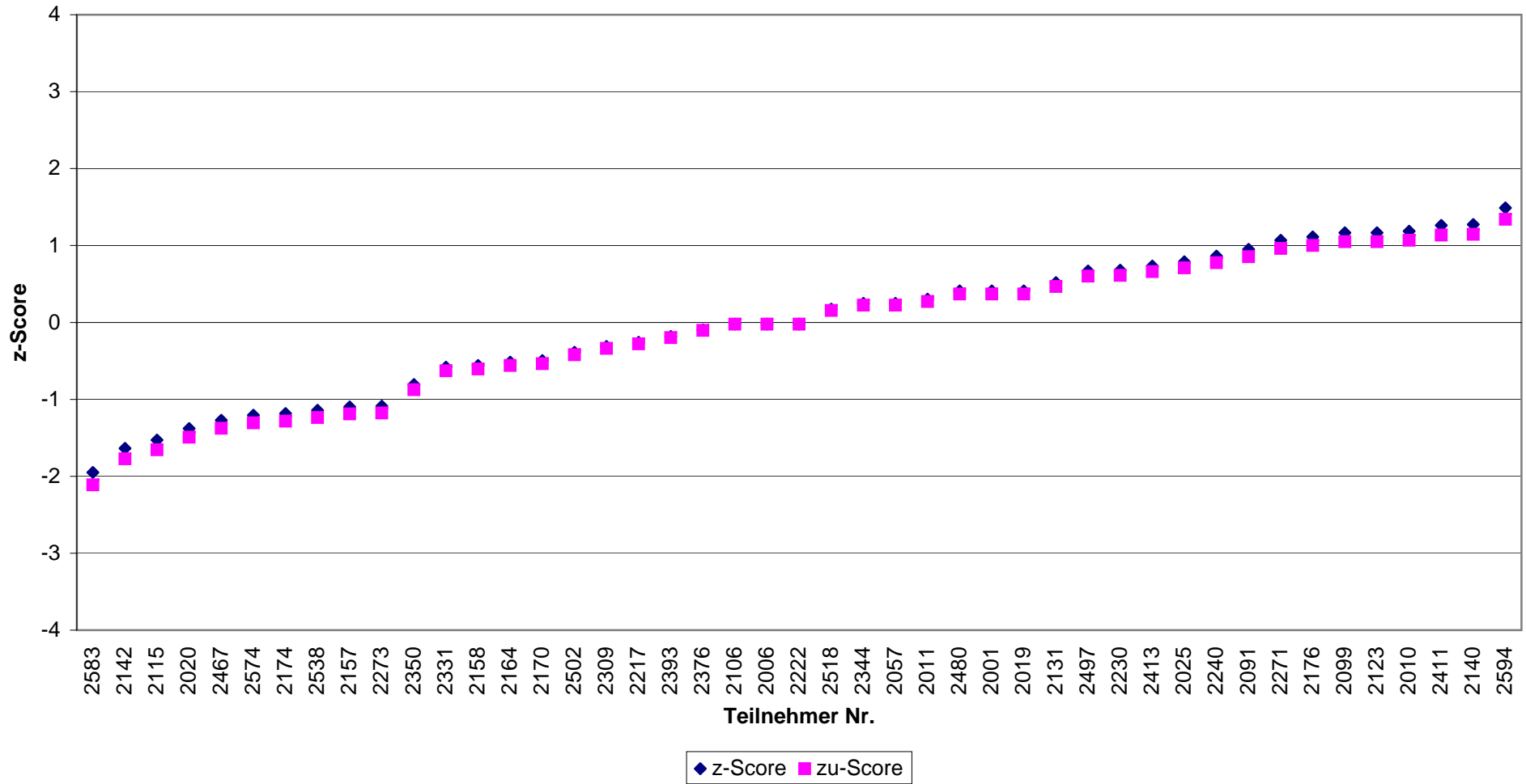

Abb.(84)

I. Enterokokken (EU-Badegew.)  
 II / 2010 - Niveaugruppe B  
 DIN EN ISO 7899-1 (MPN)

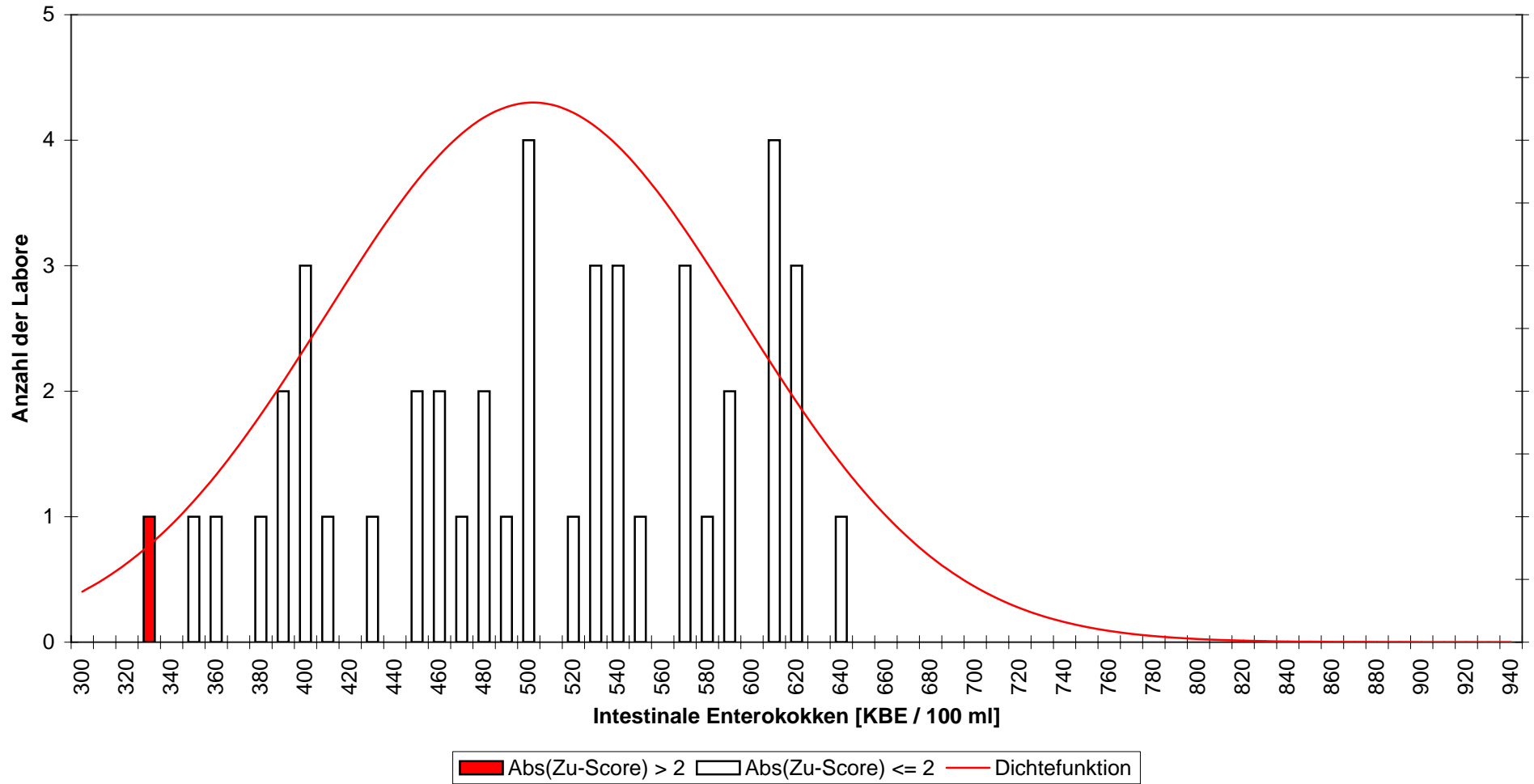

Abb.(85)

I. Enterokokken (EU-Badegew.)  
 II / 2010 - Niveaugruppe B  
 DIN EN ISO 7899-1 (MPN)

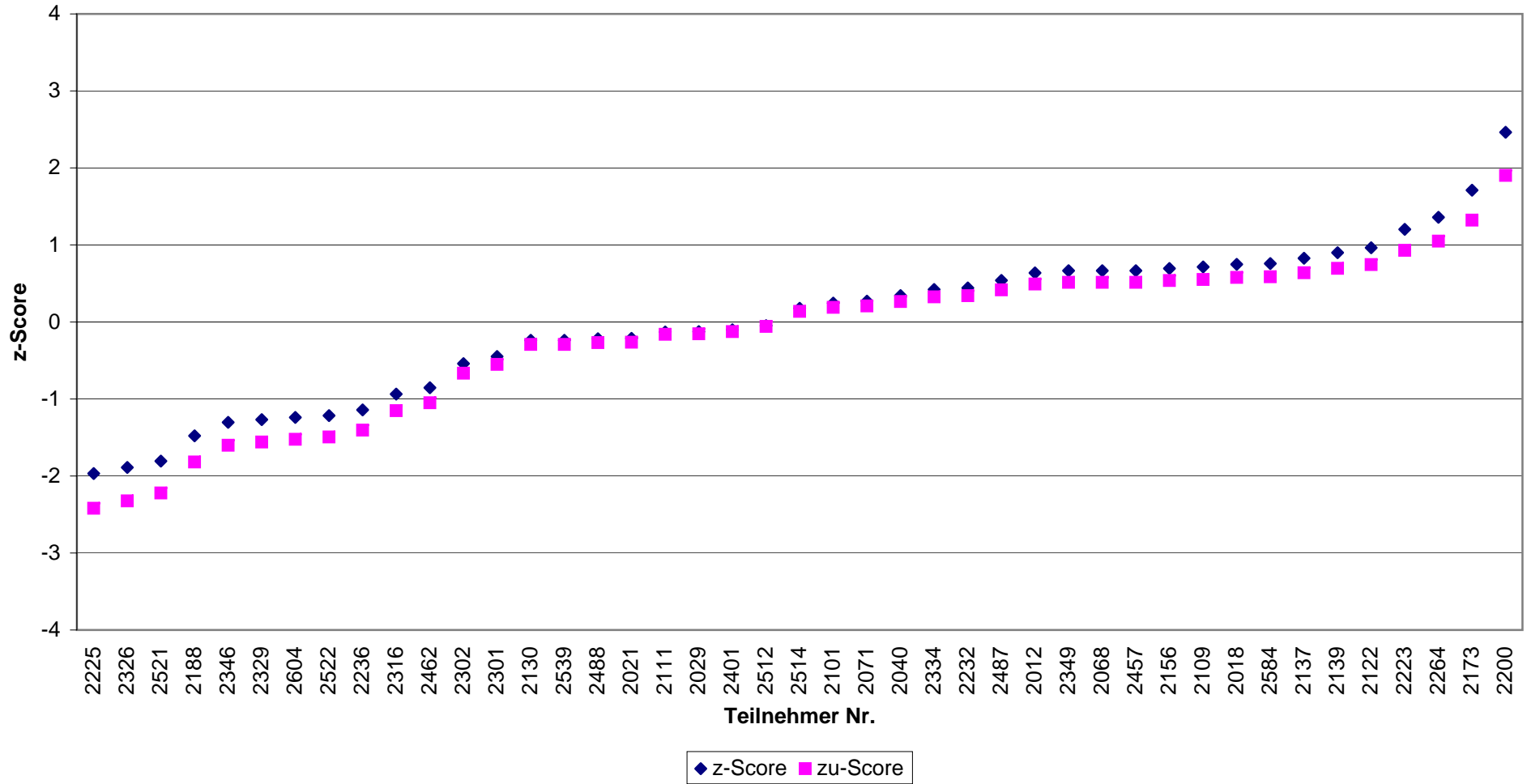

Abb.(86)

I. Enterokokken (EU-Badegew.)  
 II / 2010 - Niveaugruppe B  
 DIN EN ISO 7899-2 (MF)

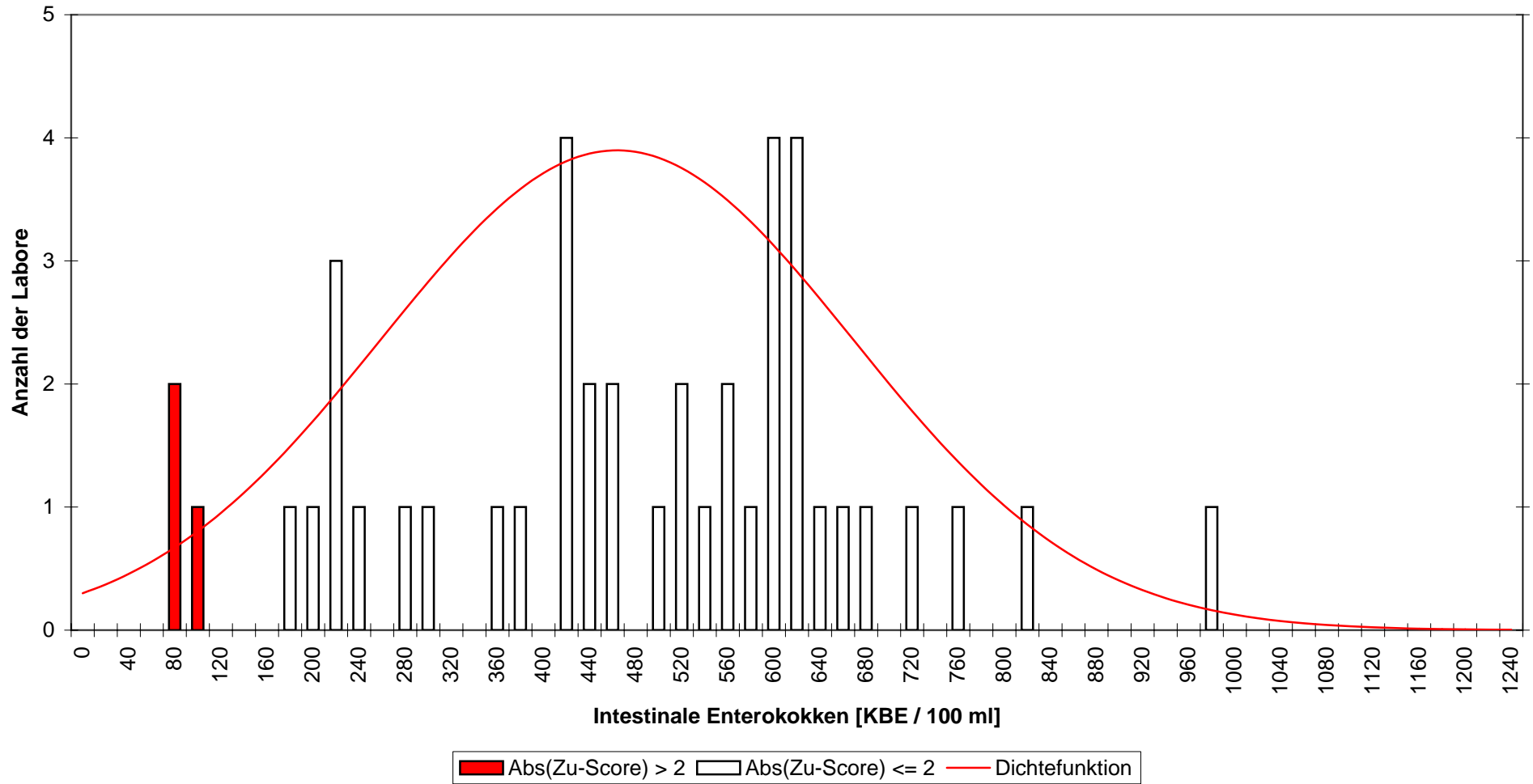

Abb.(87)

I. Enterokokken (EU-Badegew.)  
 II / 2010 - Niveaugruppe B  
 DIN EN ISO 7899-2 (MF)

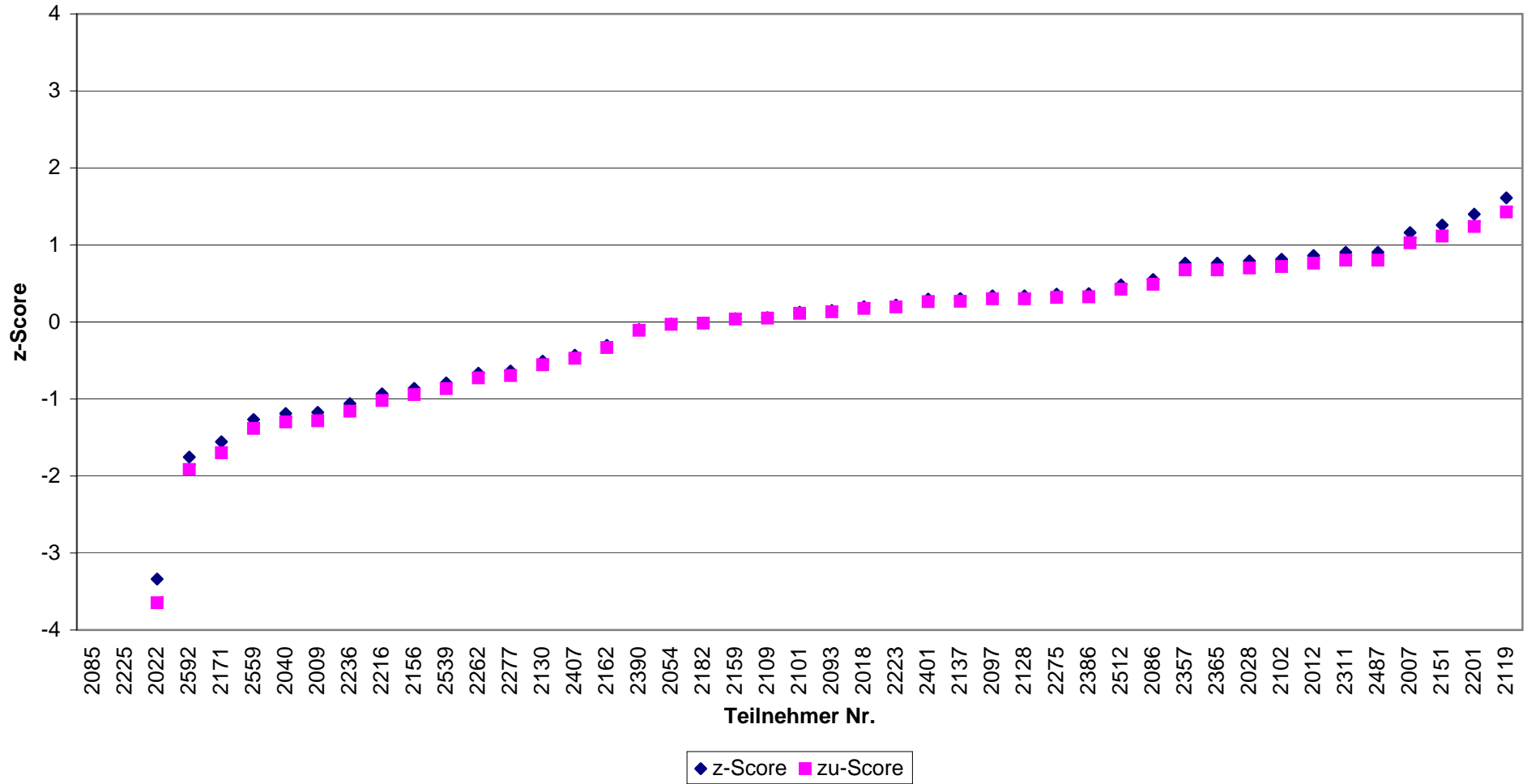
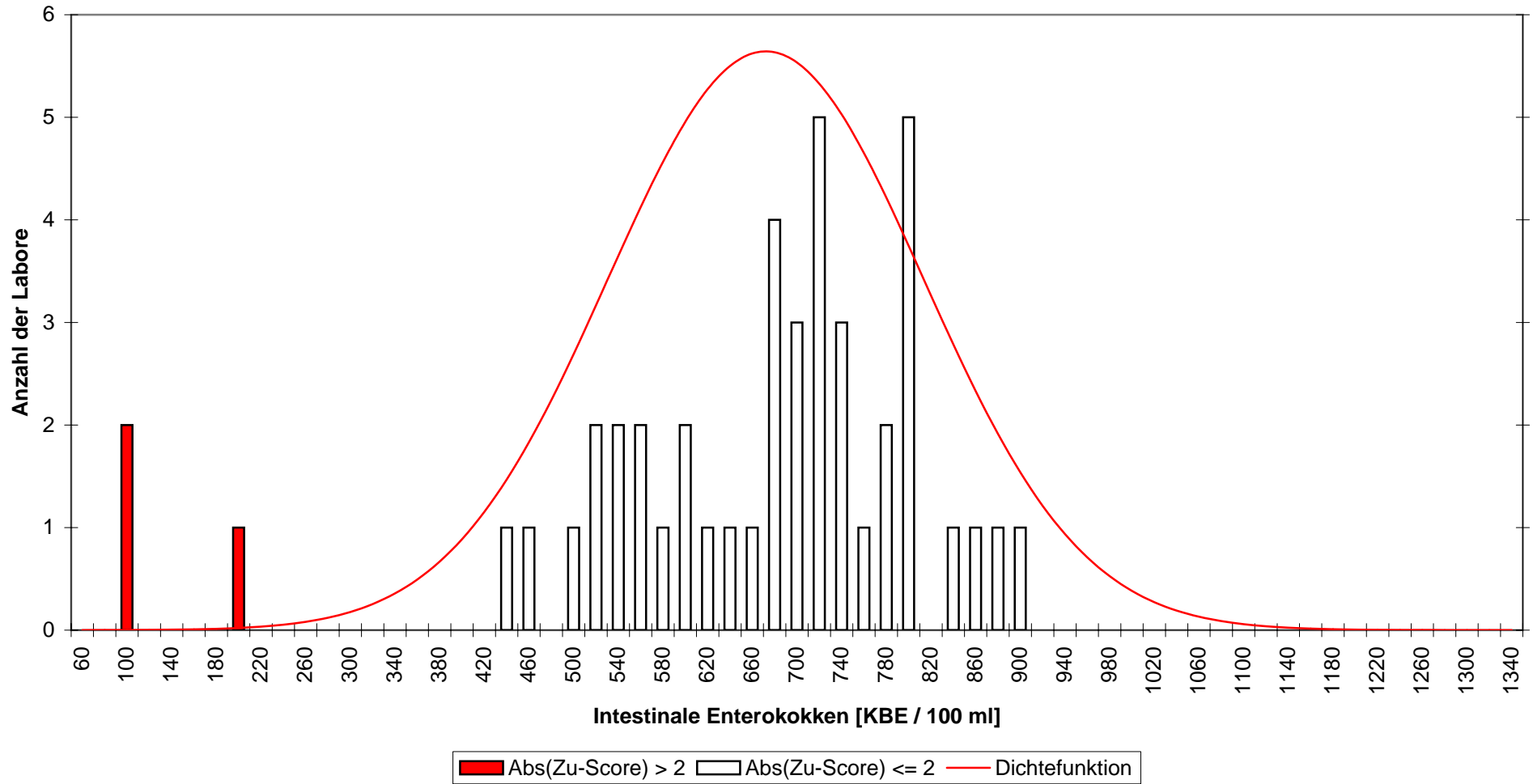

Abb.(88)