

**Coliforme Bakterien
IV / 2010 - Niveaugruppe A
alle zugelassenen Verfahren**



Abb.(1)

**Coliforme Bakterien
IV / 2010 - Niveaugruppe A
alle zugelassenen Verfahren**

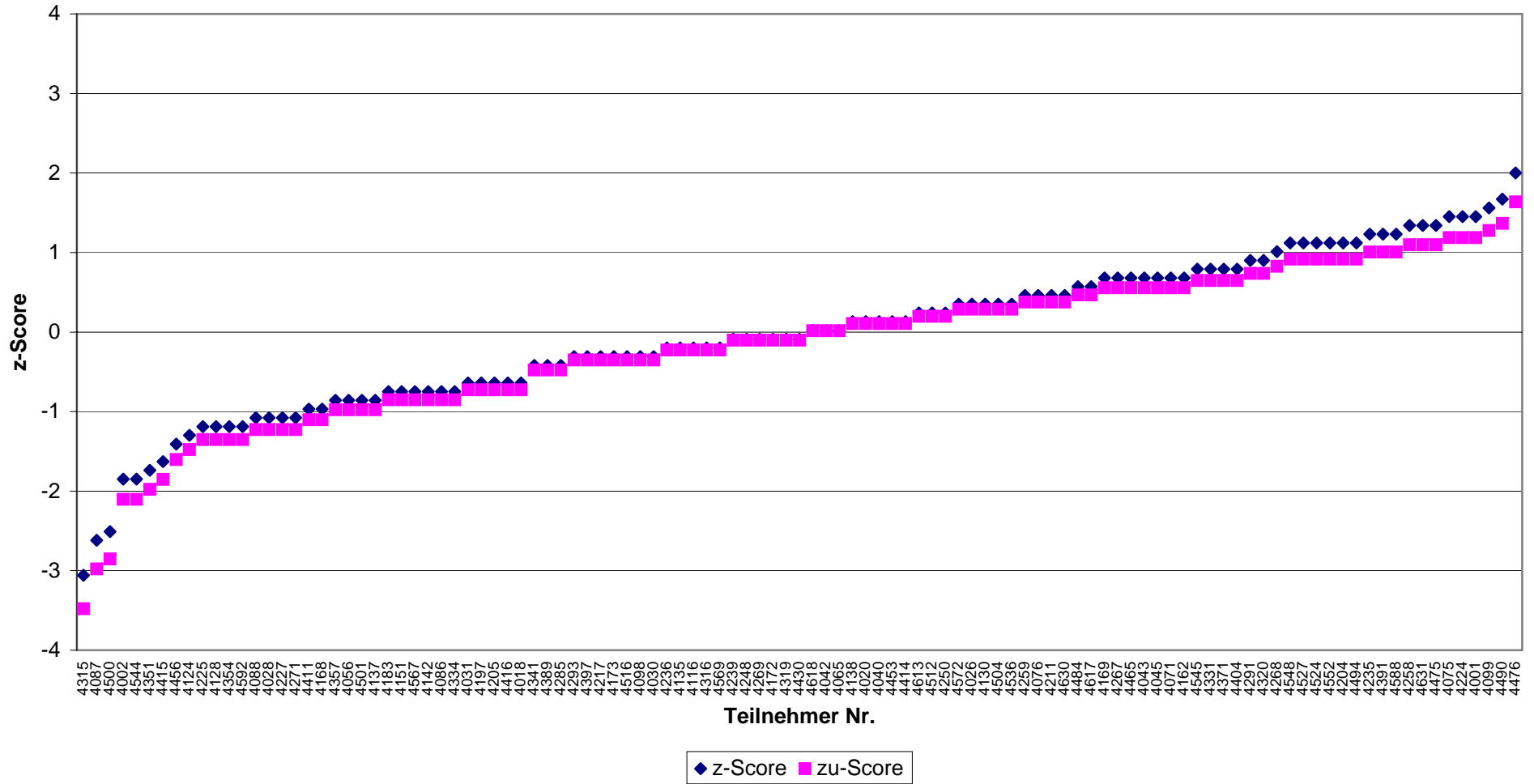

Abb.(2)

**Coliforme Bakterien
IV / 2010 - Niveaugruppe A
DIN EN ISO 9308-1**

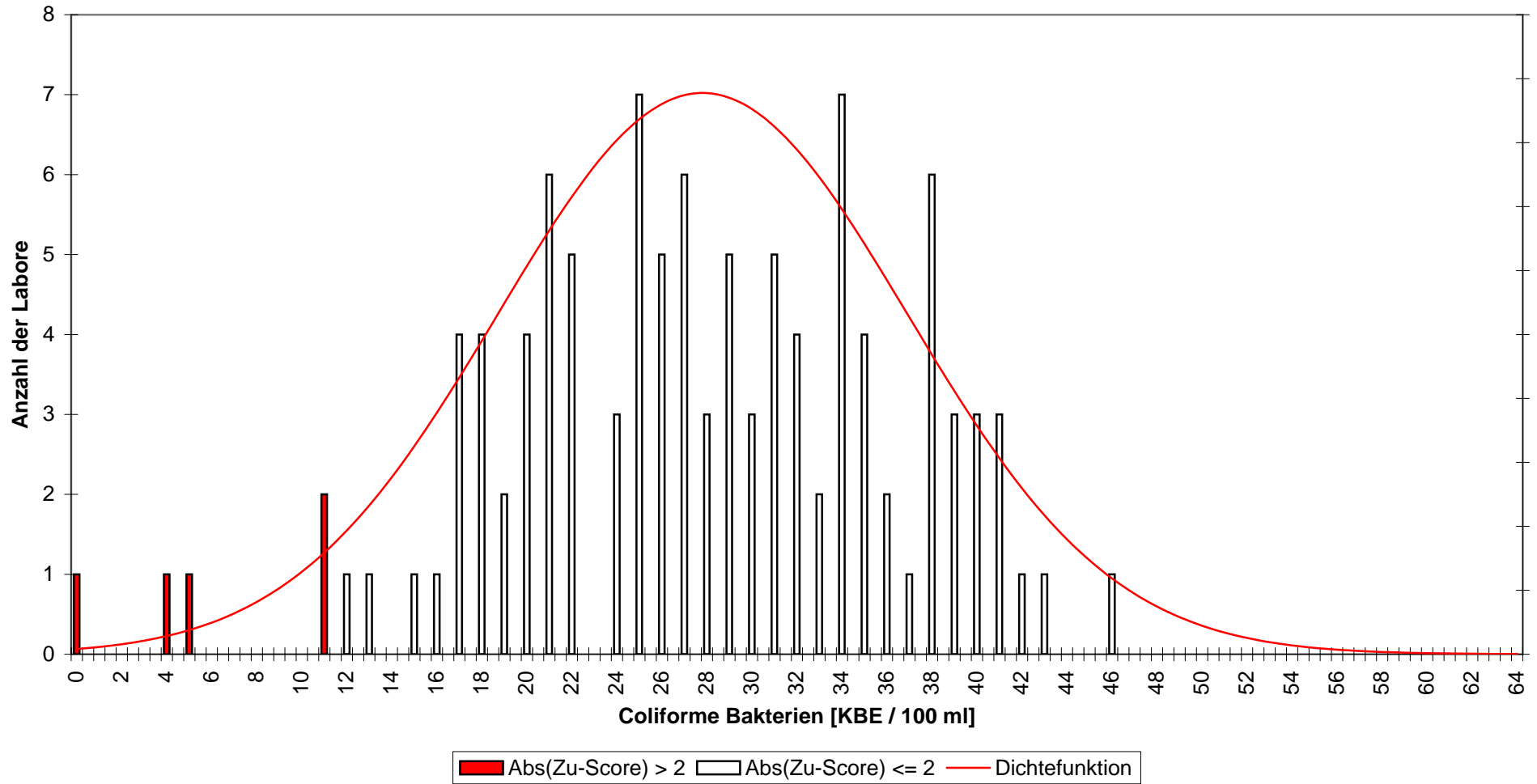

Abb.(3)

**Coliforme Bakterien
IV / 2010 - Niveaugruppe A
DIN EN ISO 9308-1**

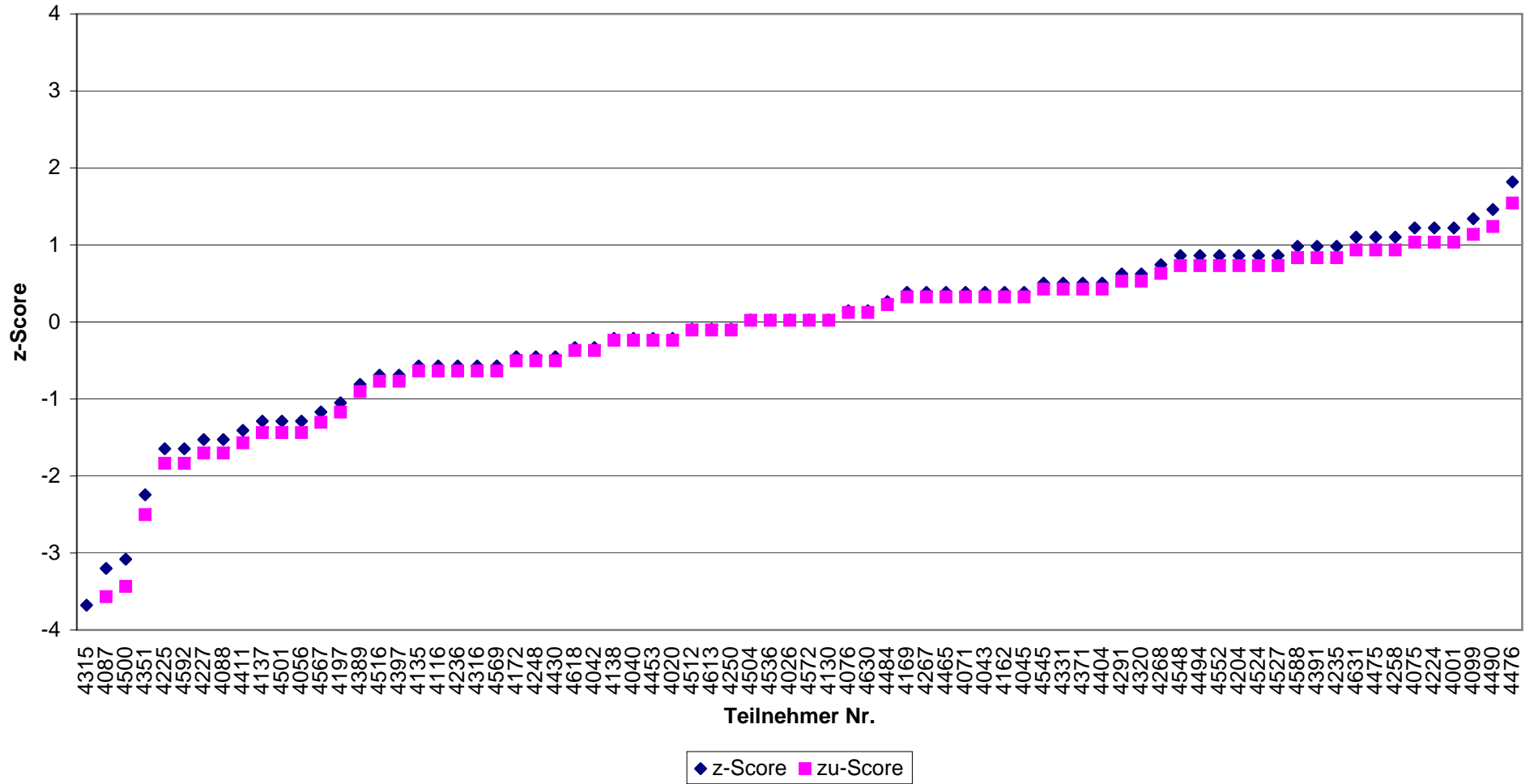

Abb.(4)

Coliforme Bakterien
IV / 2010 - Niveaugruppe A
Colilert

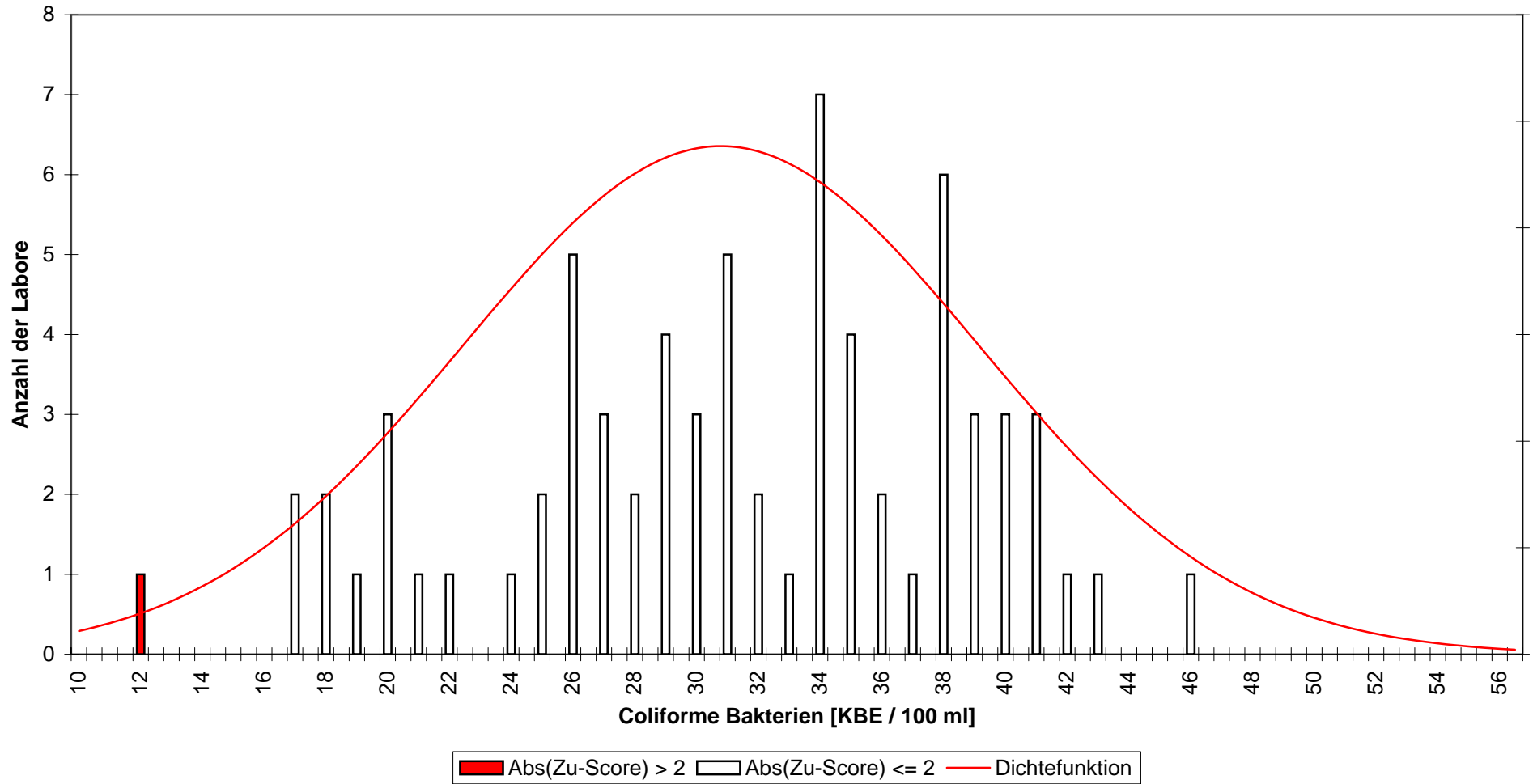

Abb.(5)

**Coliforme Bakterien
IV / 2010 - Niveaugruppe A
Colilert**

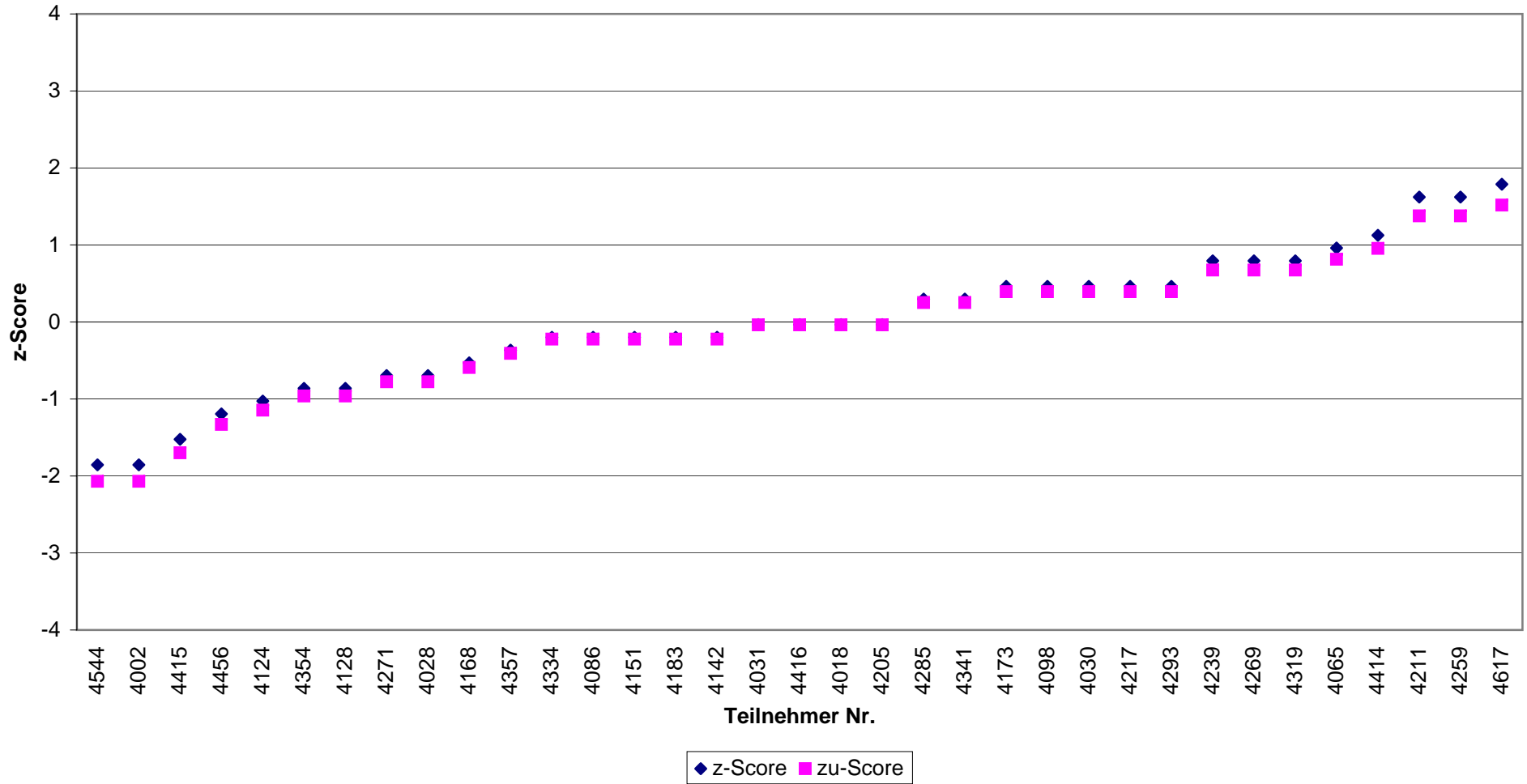

Abb.(6)

**Coliforme Bakterien
IV / 2010 - Niveaugruppe B
alle zugelassenen Verfahren**

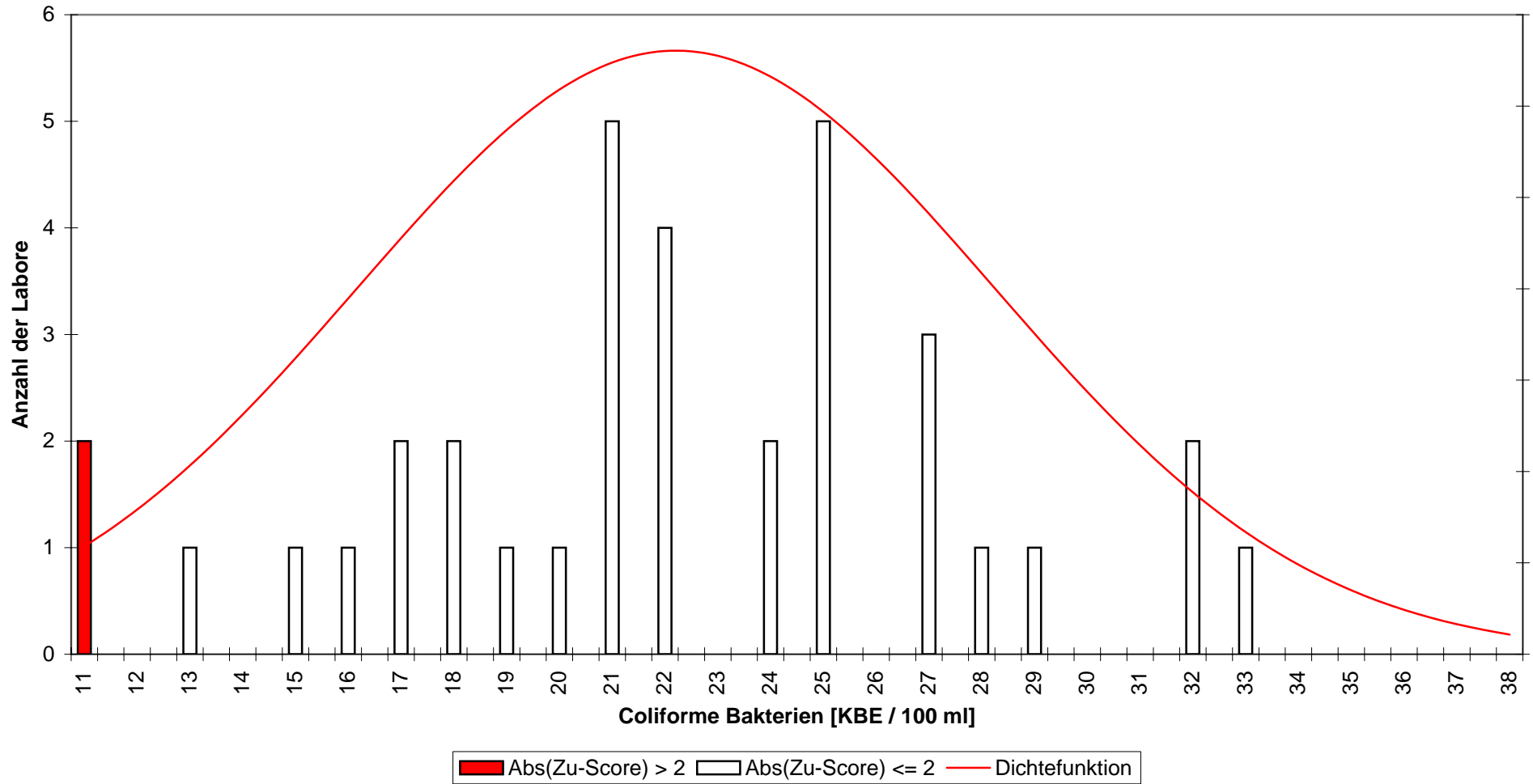

Abb.(7)

**Coliforme Bakterien
IV / 2010 - Niveaugruppe B
alle zugelassenen Verfahren**

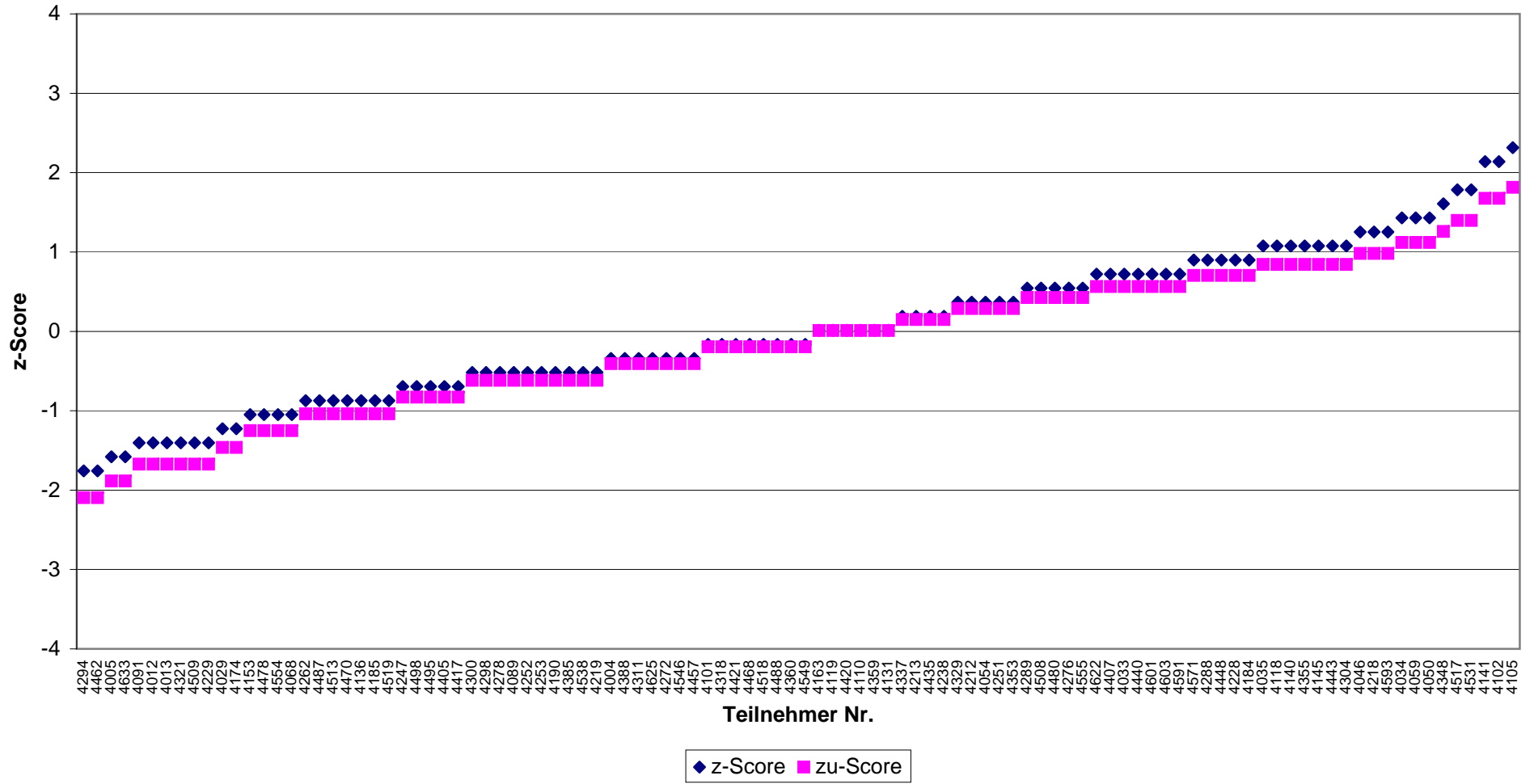

Abb.(8)

**Coliforme Bakterien
IV / 2010 - Niveaugruppe B
DIN EN ISO 9308-1**

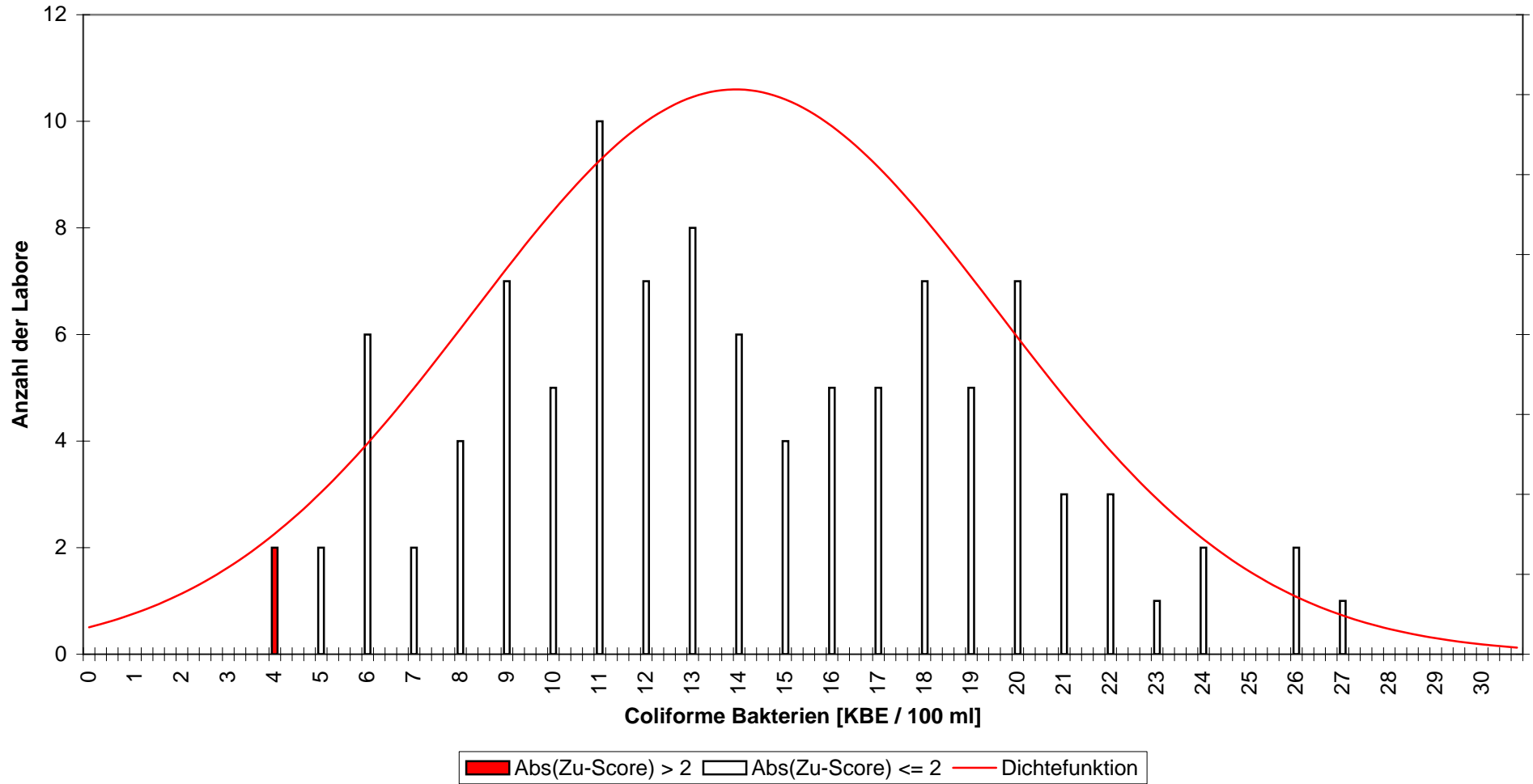

Abb.(9)

**Coliforme Bakterien
IV / 2010 - Niveaugruppe B
DIN EN ISO 9308-1**

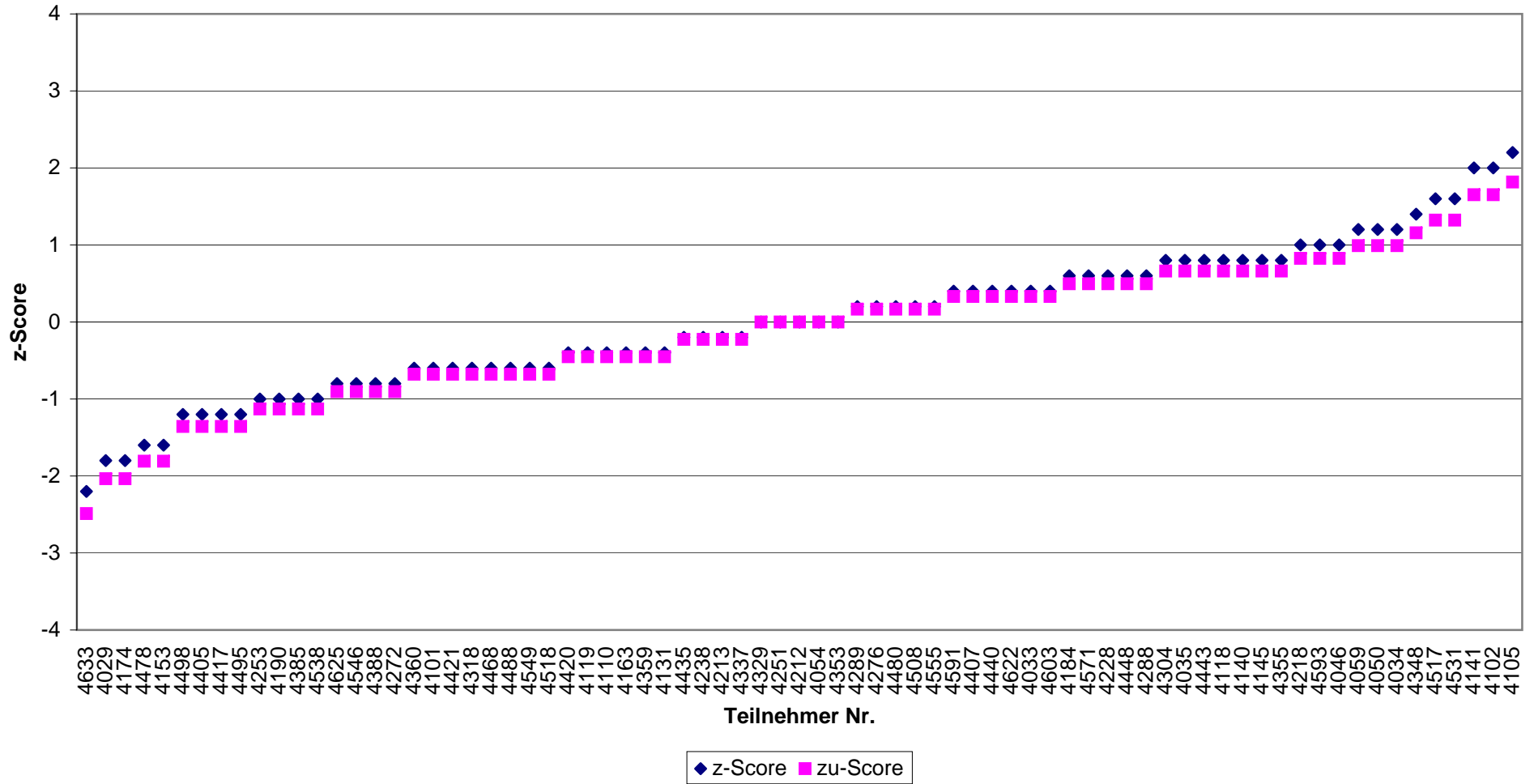

Abb.(10)

Coliforme Bakterien
IV / 2010 - Niveaugruppe B
Colilert

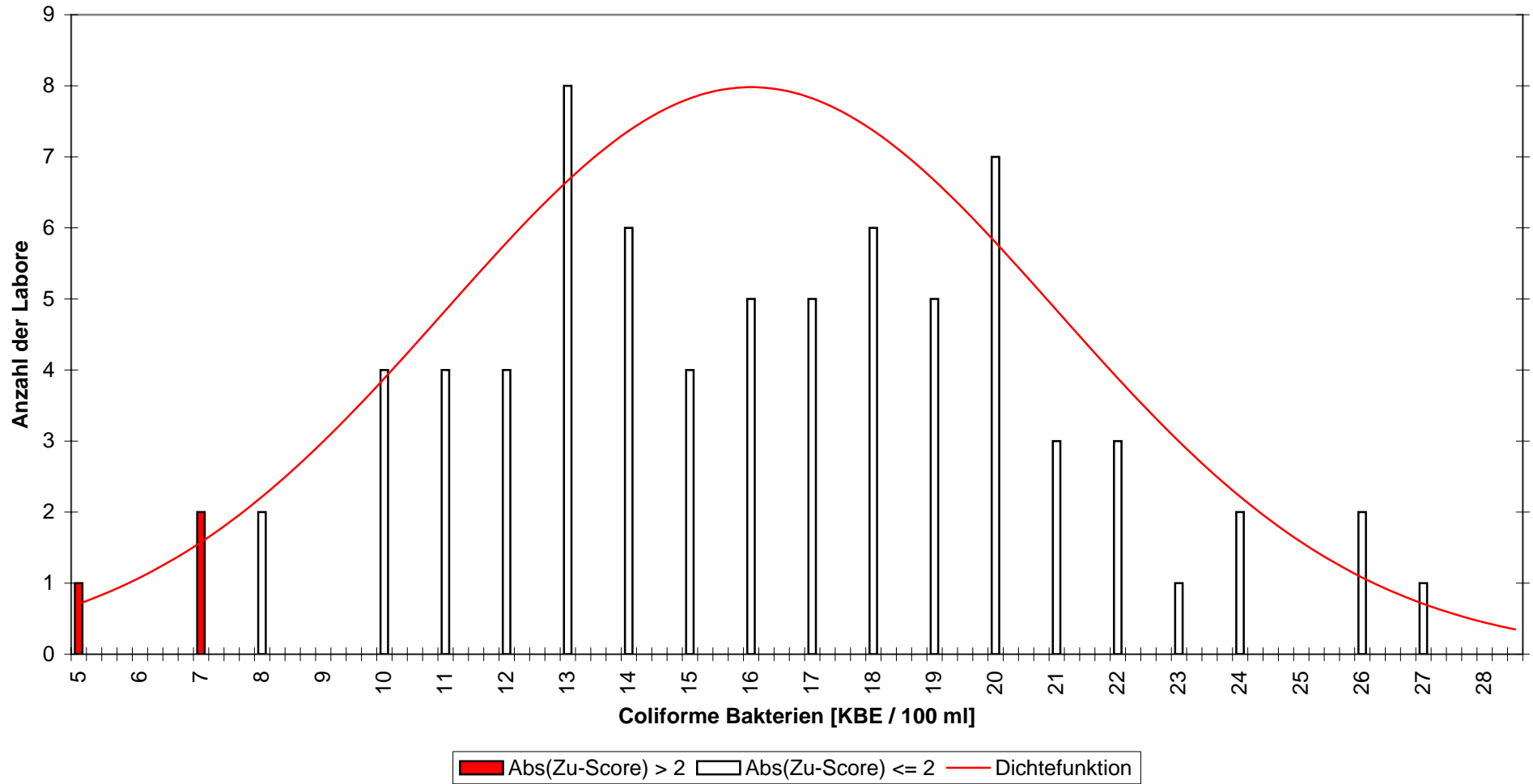

Abb.(11)

**Coliforme Bakterien
IV / 2010 - Niveaugruppe B
Colilert**

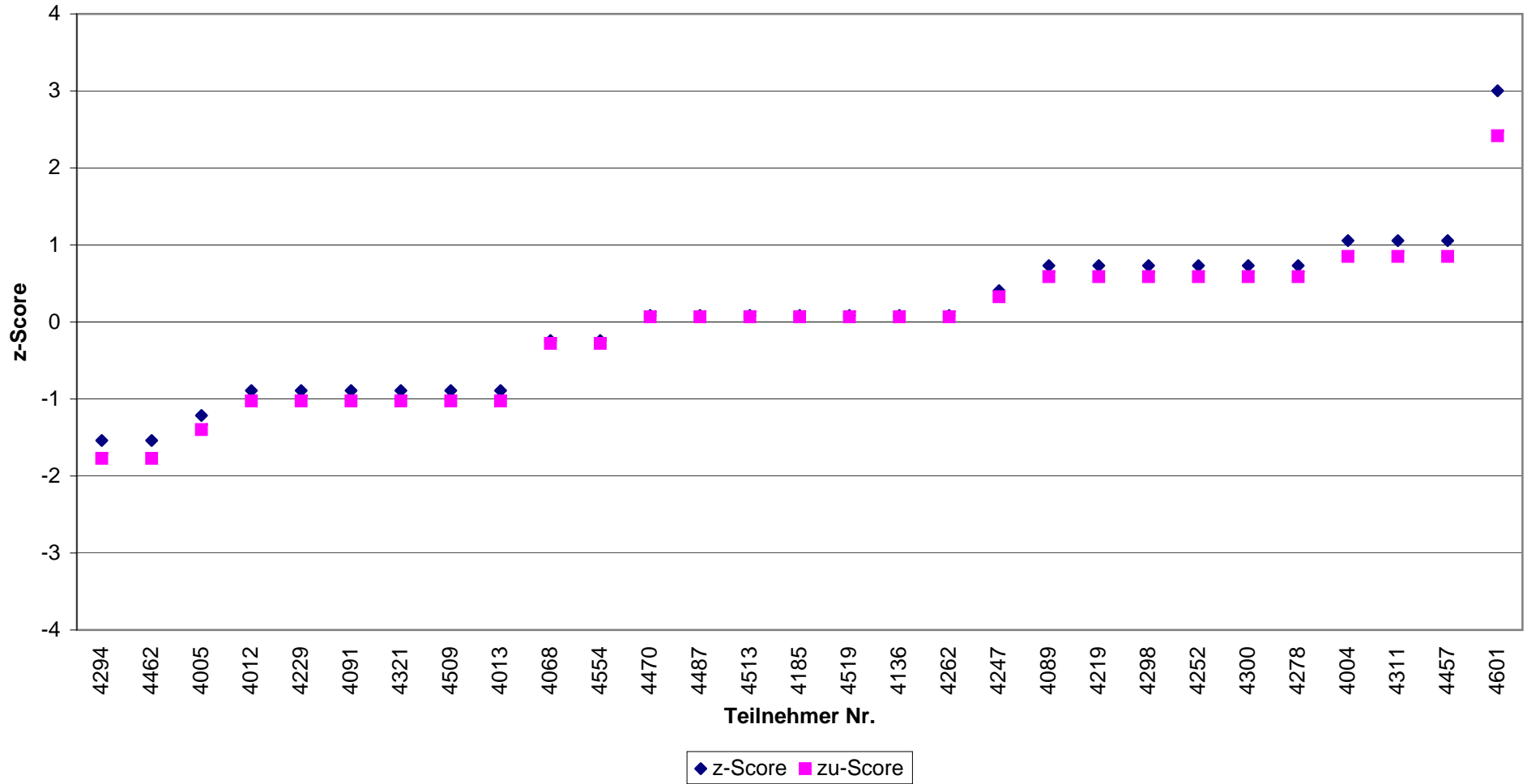

Abb.(12)

**Coliforme Bakterien
IV / 2010 - Niveaugruppe C
alle zugelassenen Verfahren**

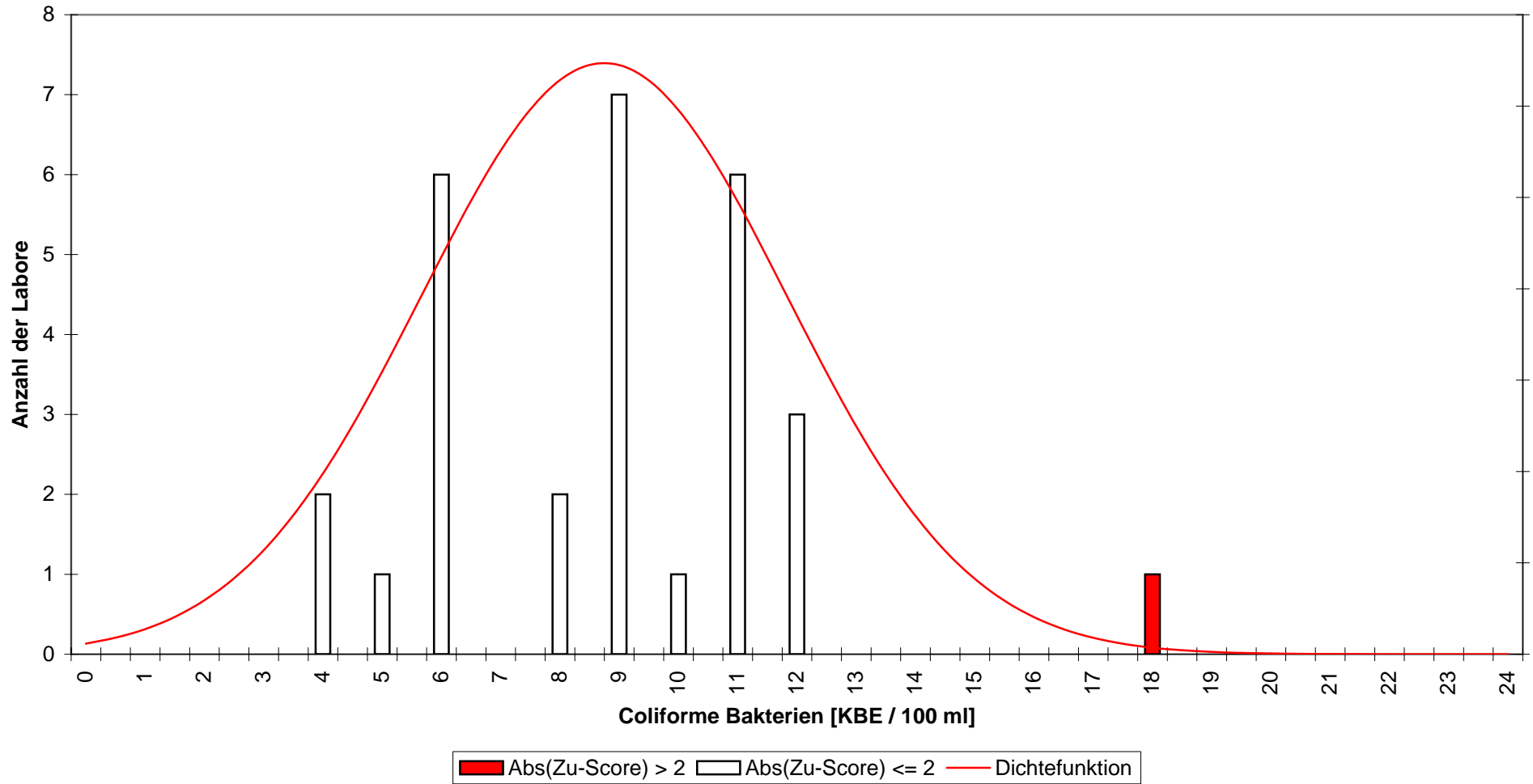

Abb.(13)

**Coliforme Bakterien
IV / 2010 - Niveaugruppe C
alle zugelassenen Verfahren**

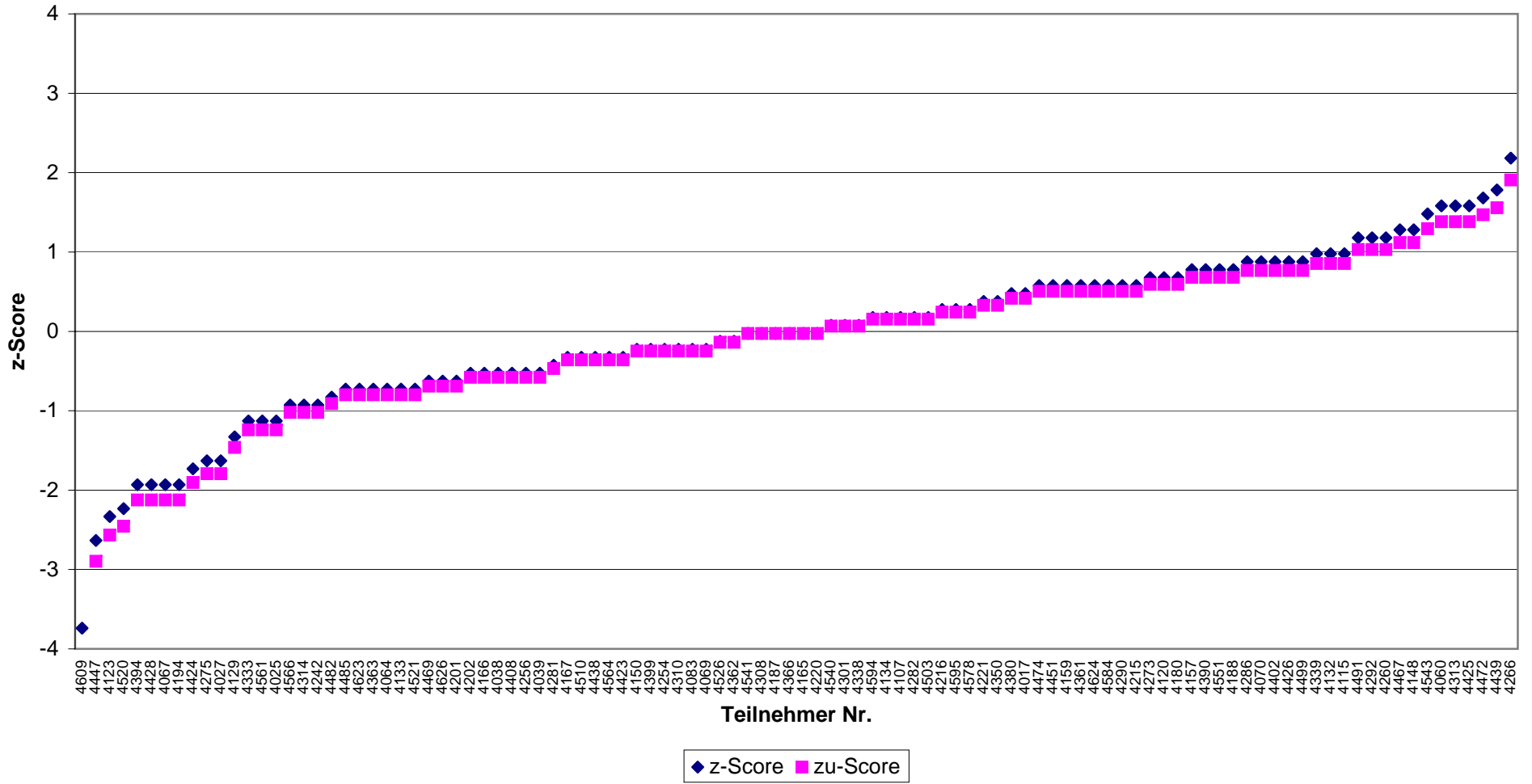

Abb.(14)

**Coliforme Bakterien
IV / 2010 - Niveaugruppe C
DIN EN ISO 9308-1**

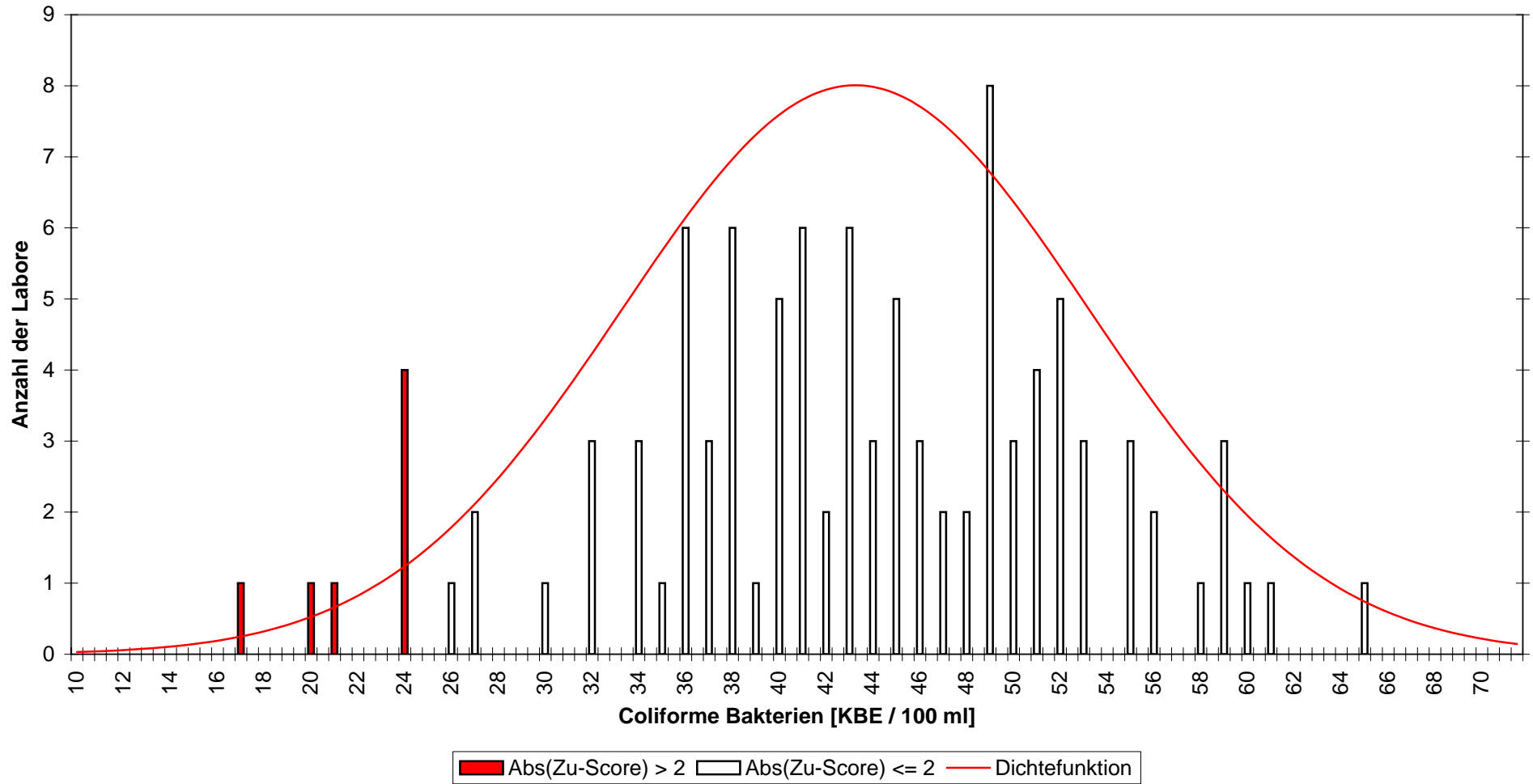

Abb.(15)

**Coliforme Bakterien
IV / 2010 - Niveaugruppe C
DIN EN ISO 9308-1**

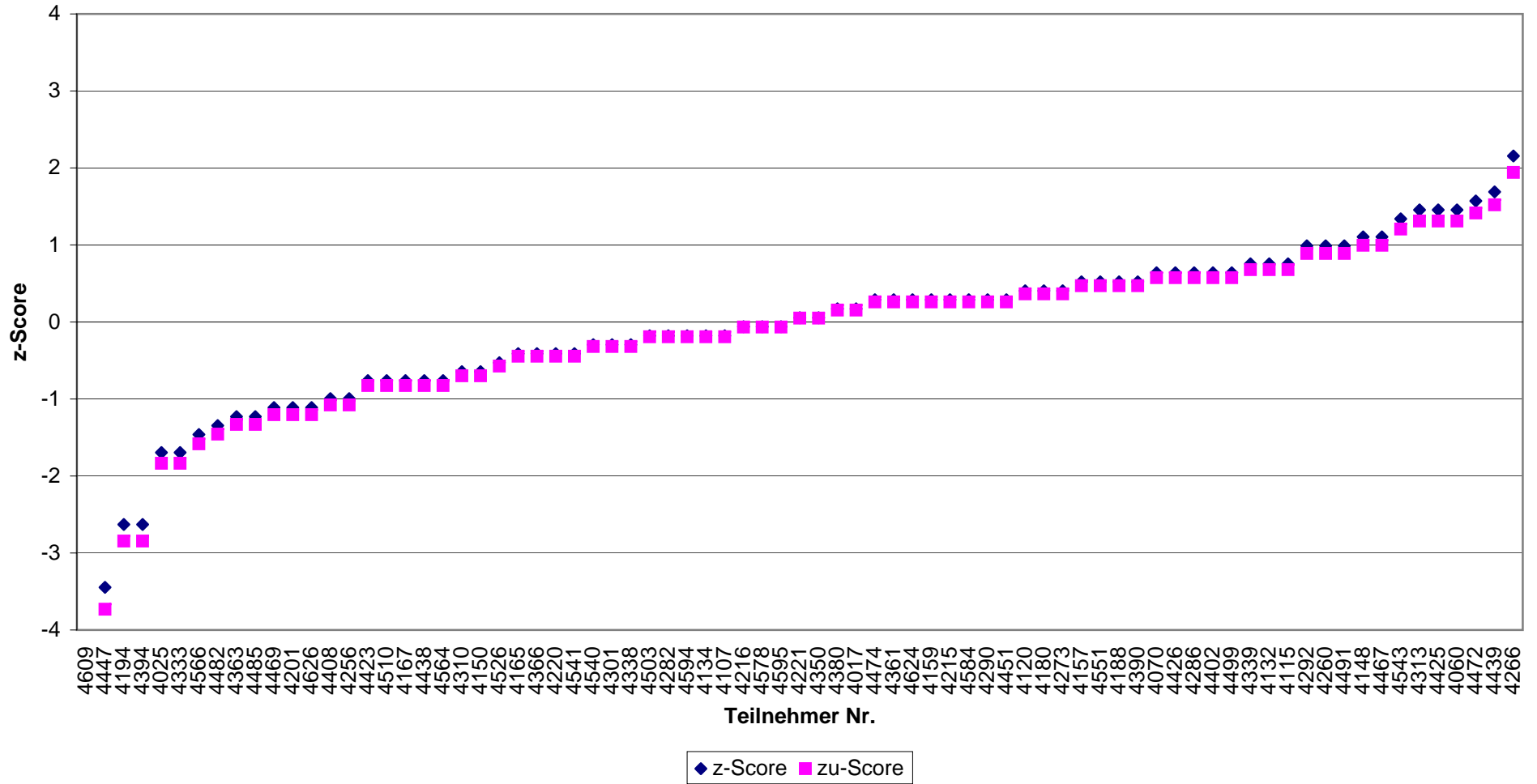

Abb.(16)

**Coliforme Bakterien
IV / 2010 - Niveaugruppe C
Colilert**

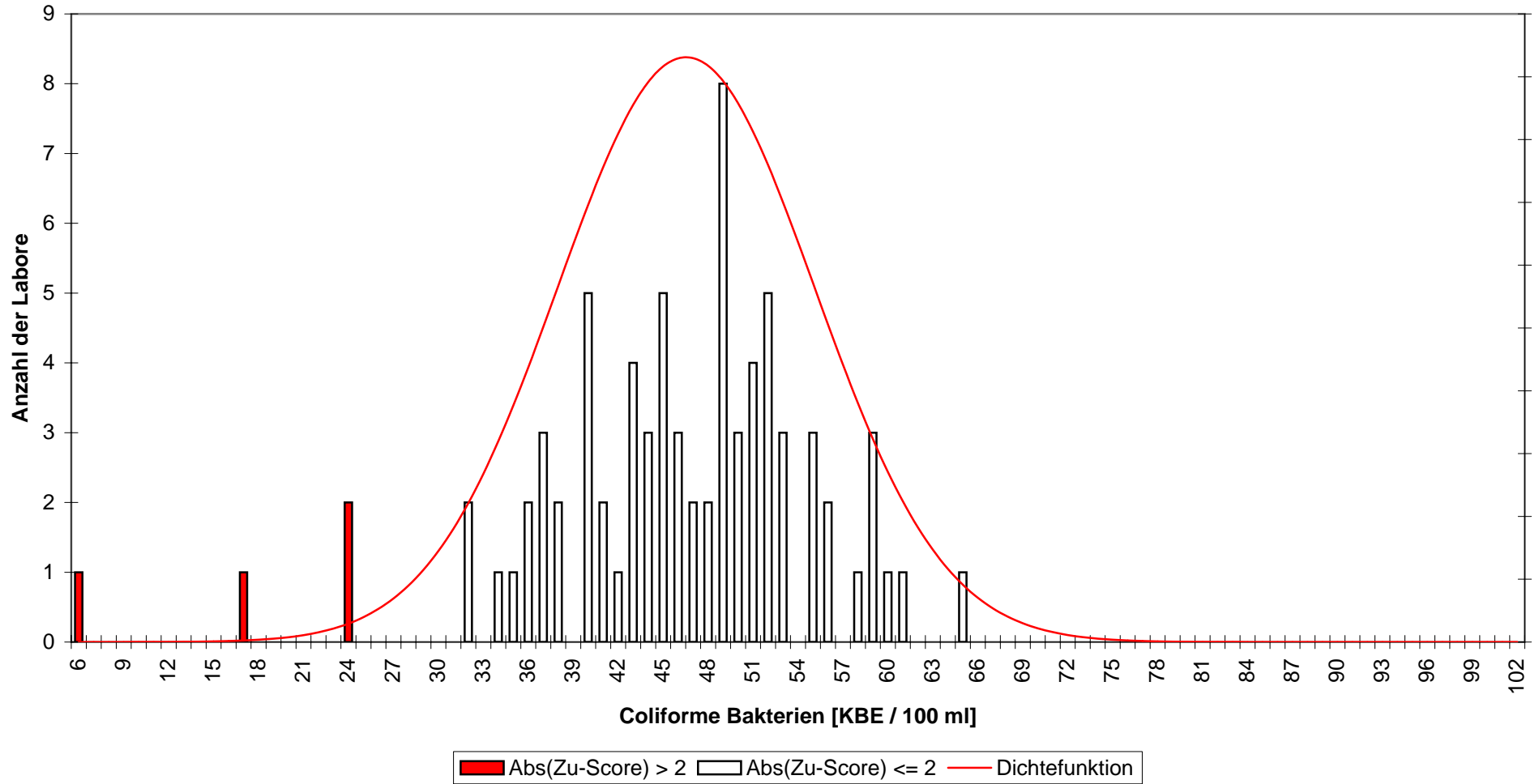

Abb.(17)

**Coliforme Bakterien
IV / 2010 - Niveaugruppe C
Colilert**

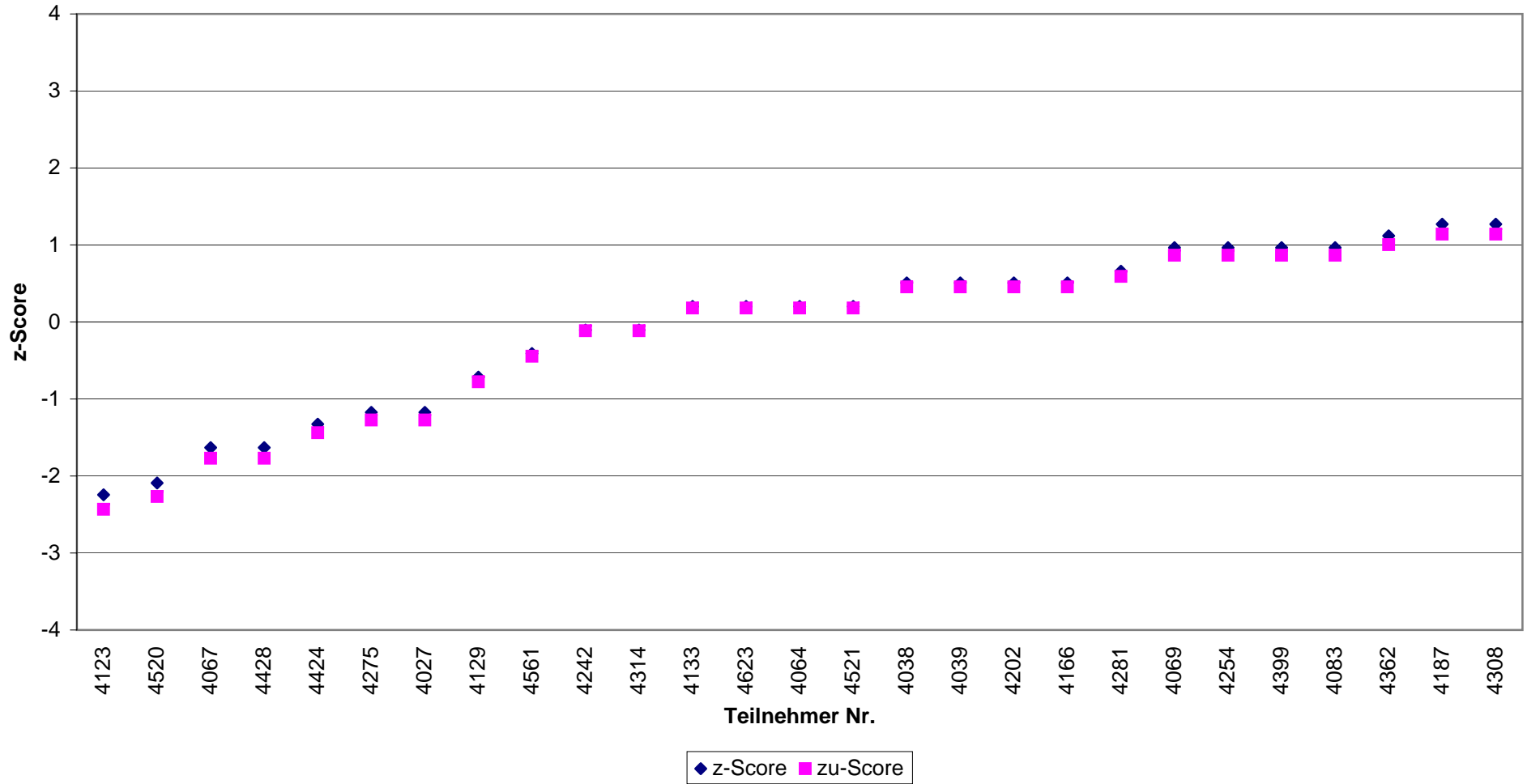

Abb.(18)

E. coli
IV / 2010 - Niveaugruppe A
alle zugelassenen Verfahren

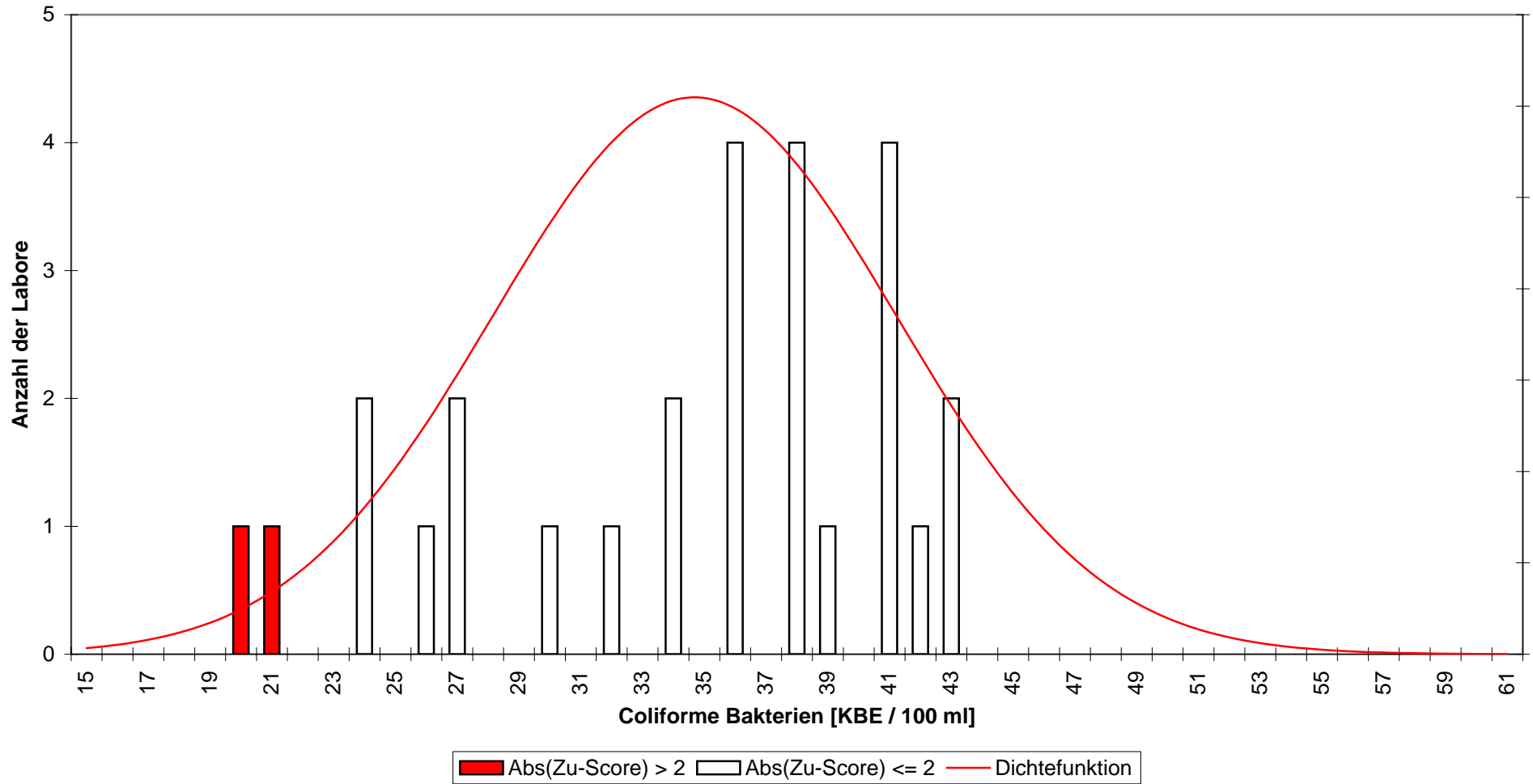

Abb.(19)

E. coli
IV / 2010 - Niveaugruppe A
alle zugelassenen Verfahren

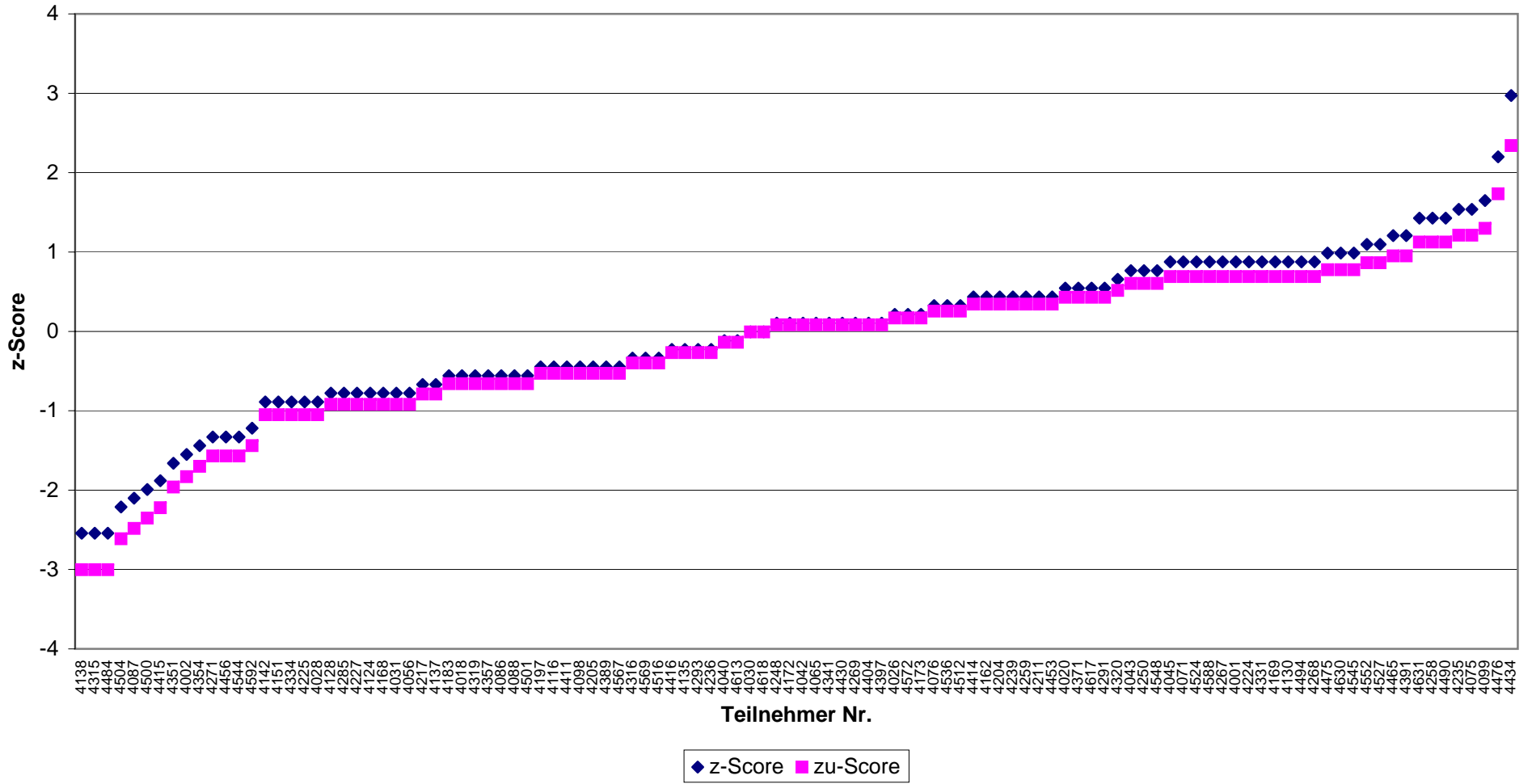

Abb.(20)

E. coli
IV / 2010 - Niveaugruppe A
DIN EN ISO 9308-1

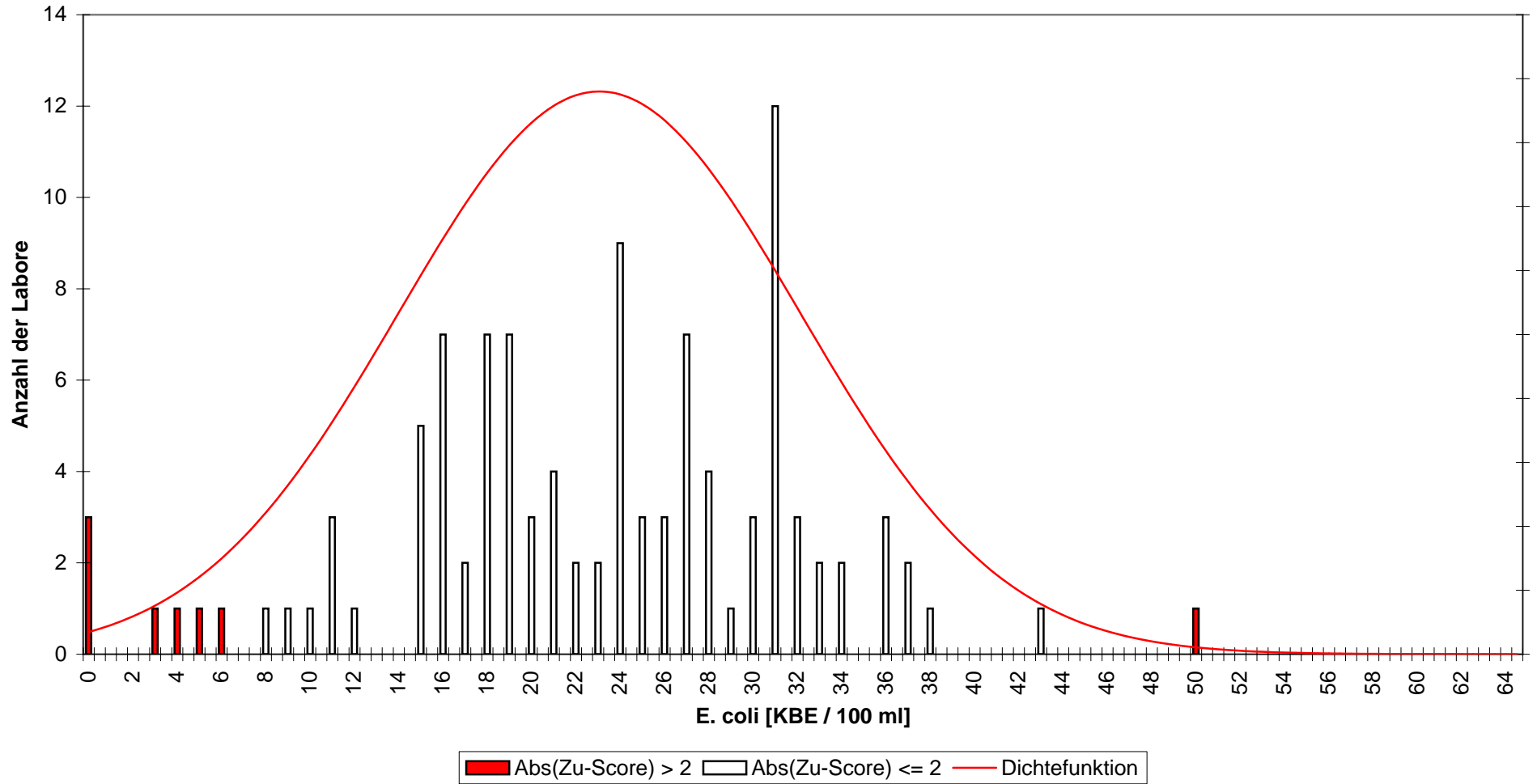

Abb.(21)

E. coli
IV / 2010 - Niveaugruppe A
DIN EN ISO 9308-1

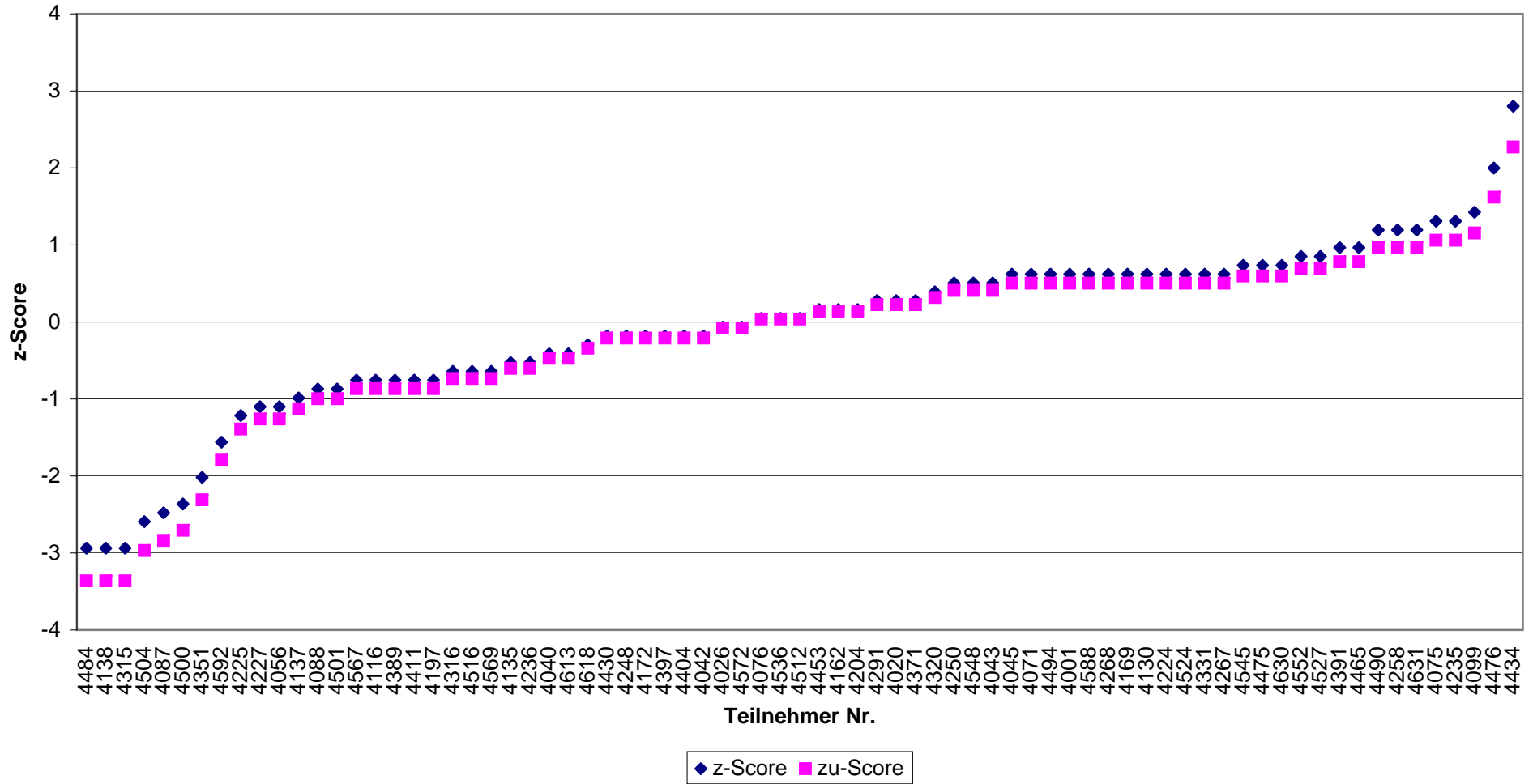

Abb.(22)

E. coli
IV / 2010 - Niveaugruppe A
Colilert

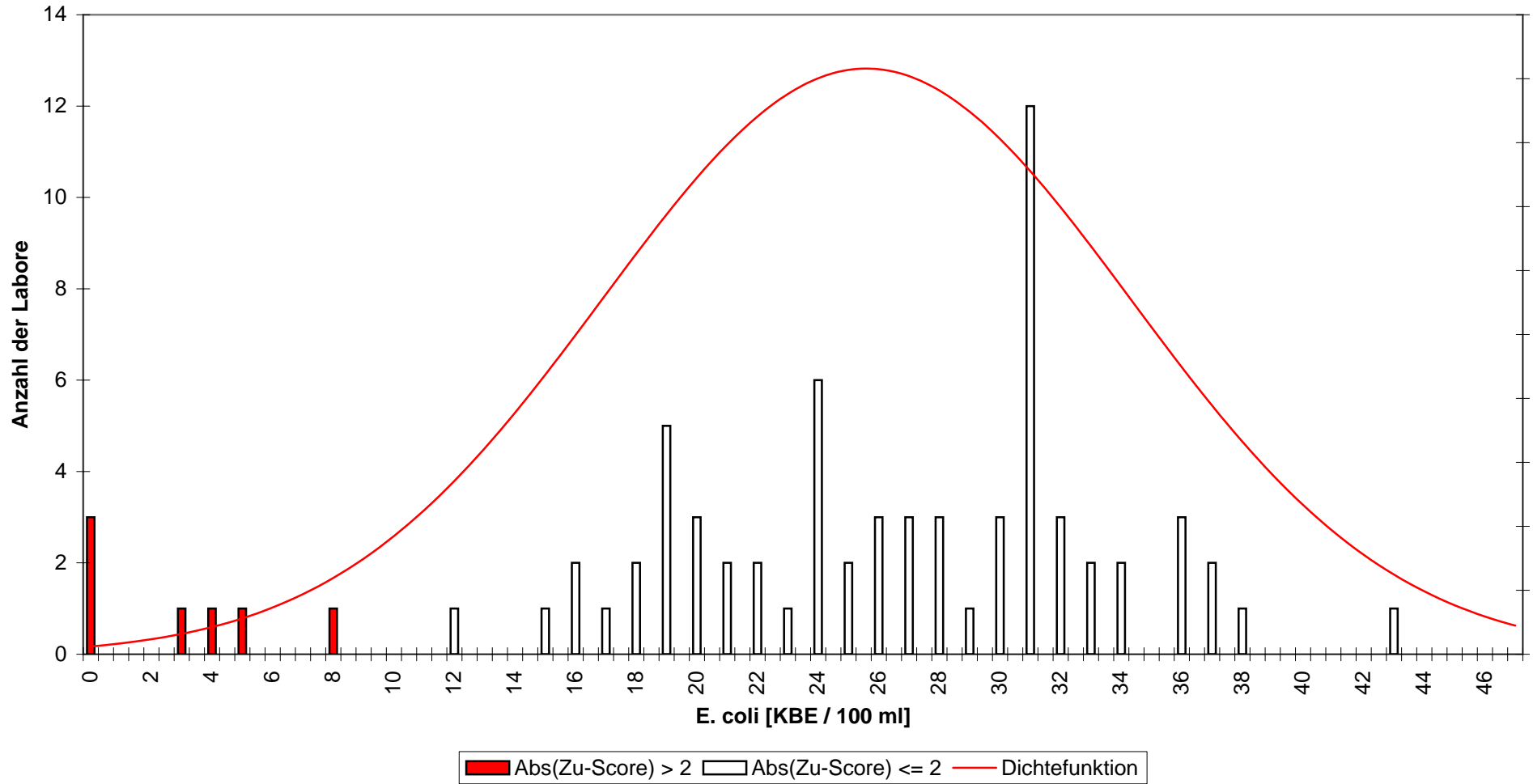

Abb.(23)

E. coli
IV / 2010 - Niveaugruppe A
Colilert

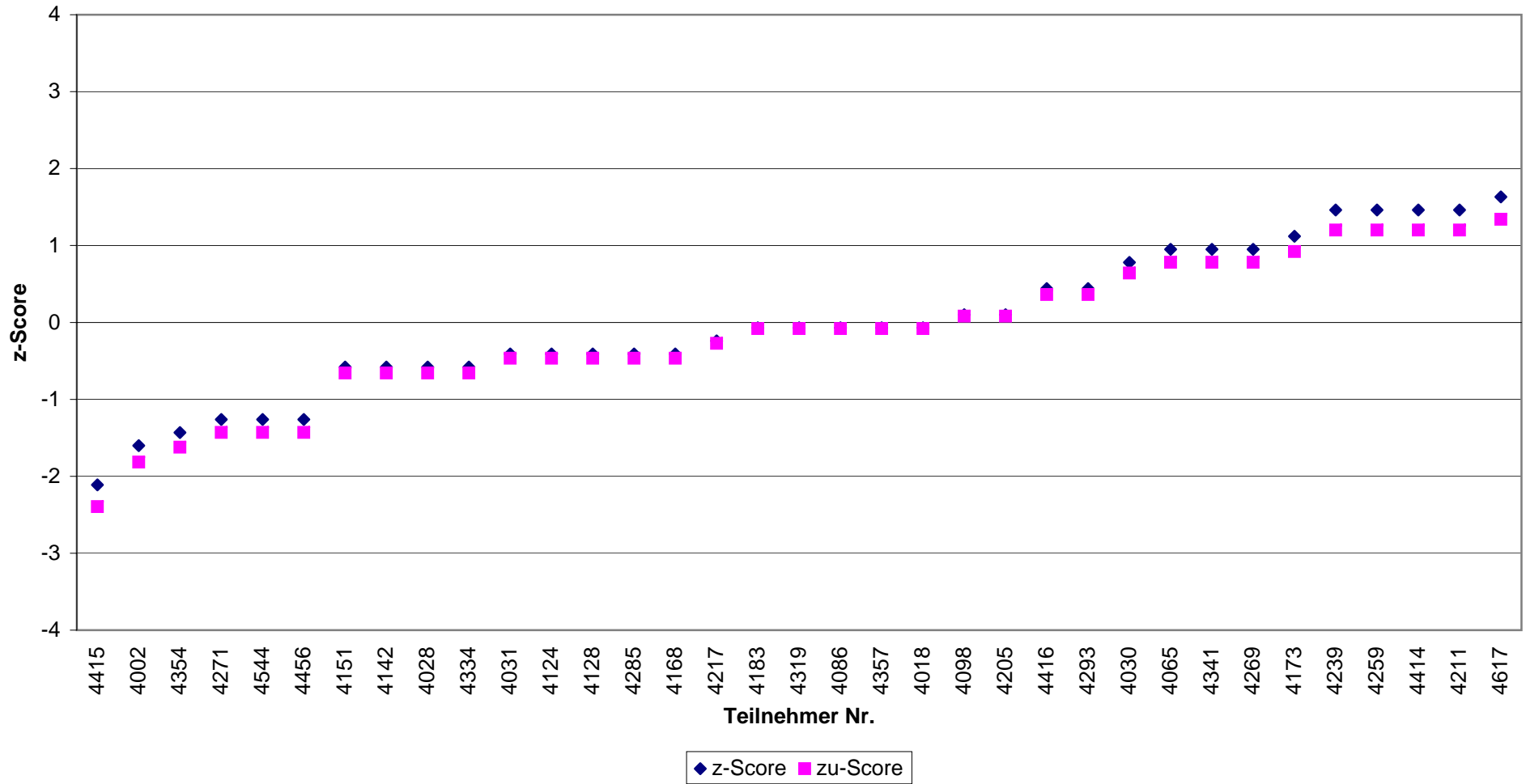

Abb.(24)

E. coli
IV / 2010 - Niveaugruppe B
alle zugelassenen Verfahren

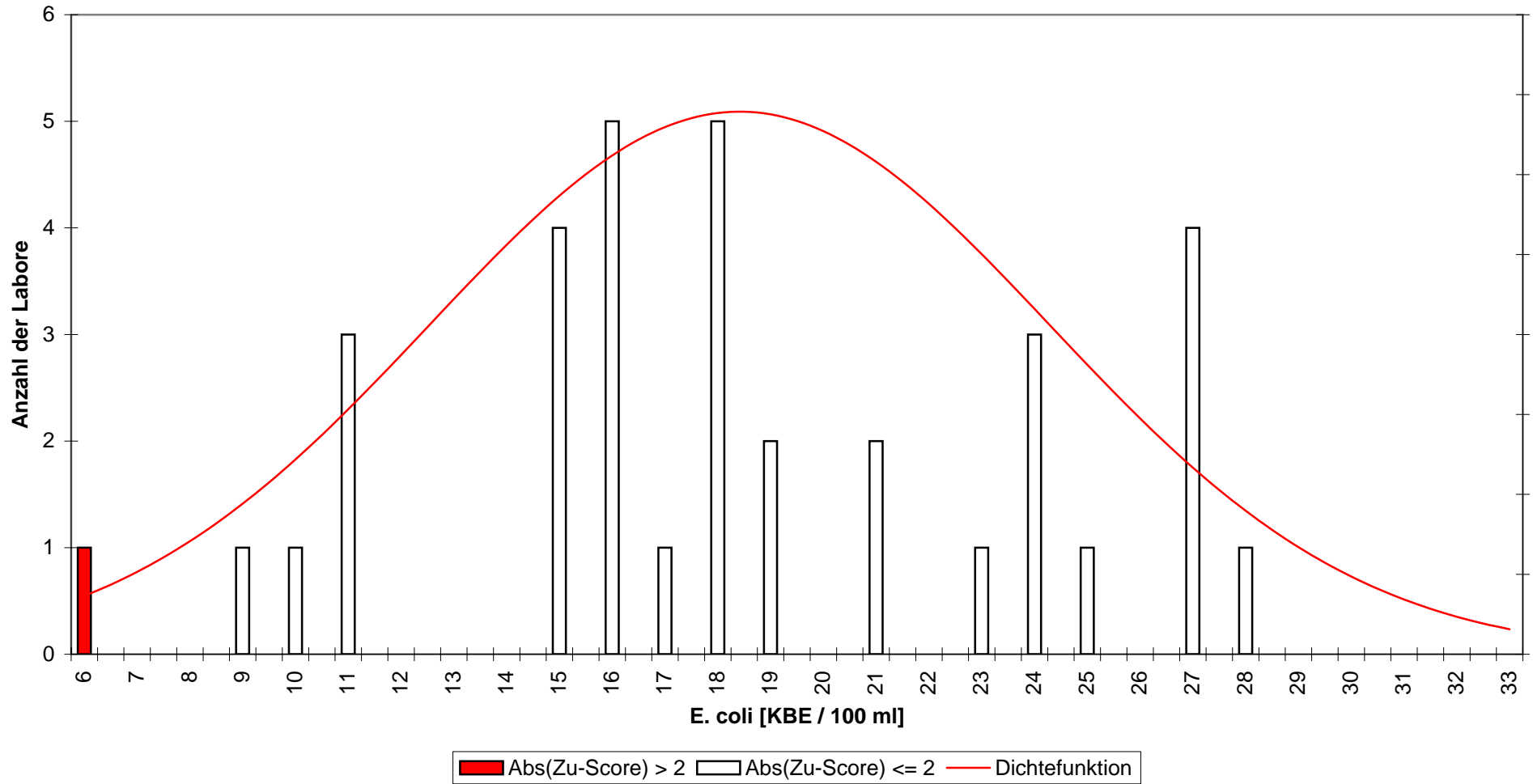

Abb.(25)

E. coli
IV / 2010 - Niveaugruppe B
alle zugelassenen Verfahren

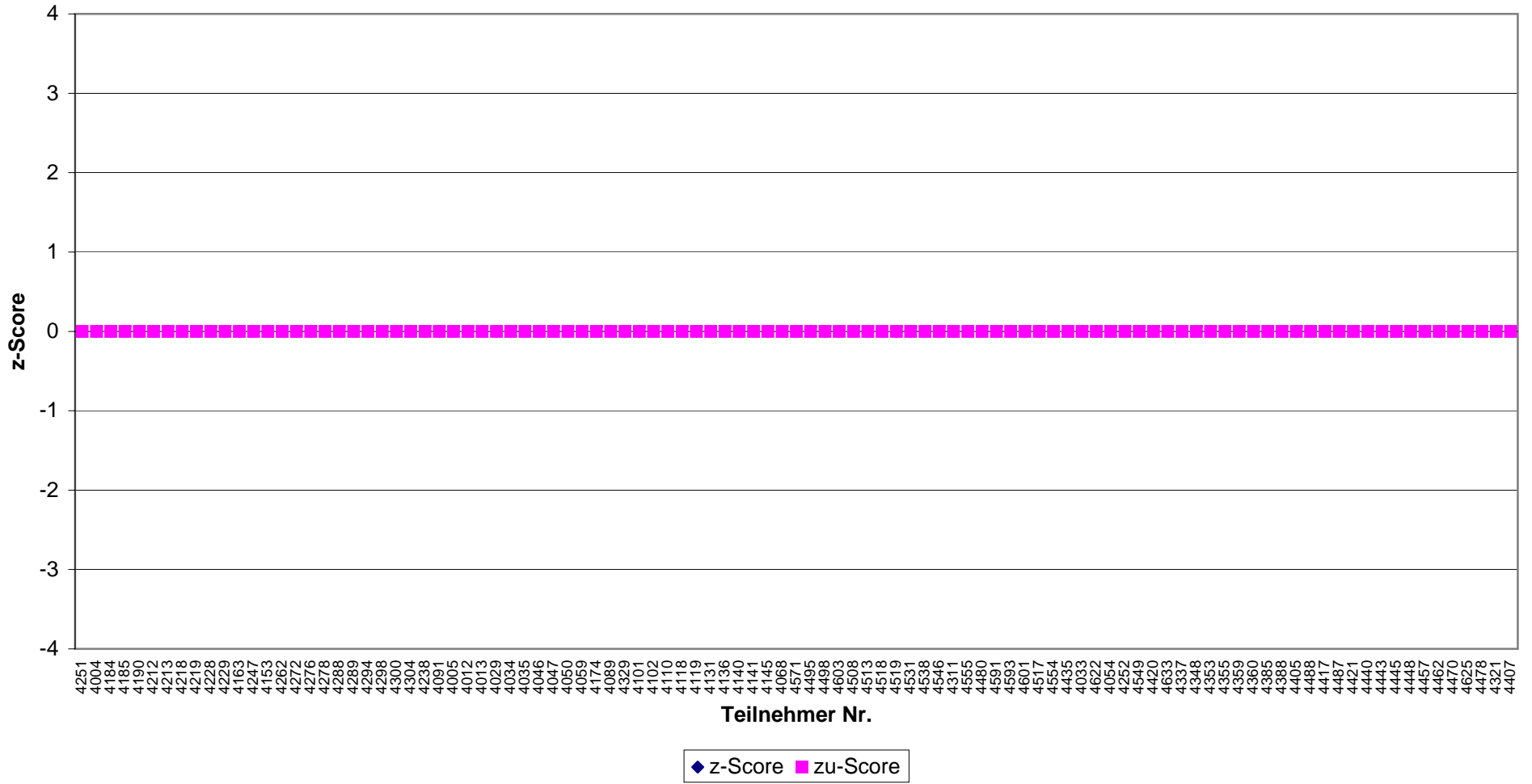

Abb.(26)

E. coli
IV / 2010 - Niveaugruppe B DIN EN ISO 9308-1

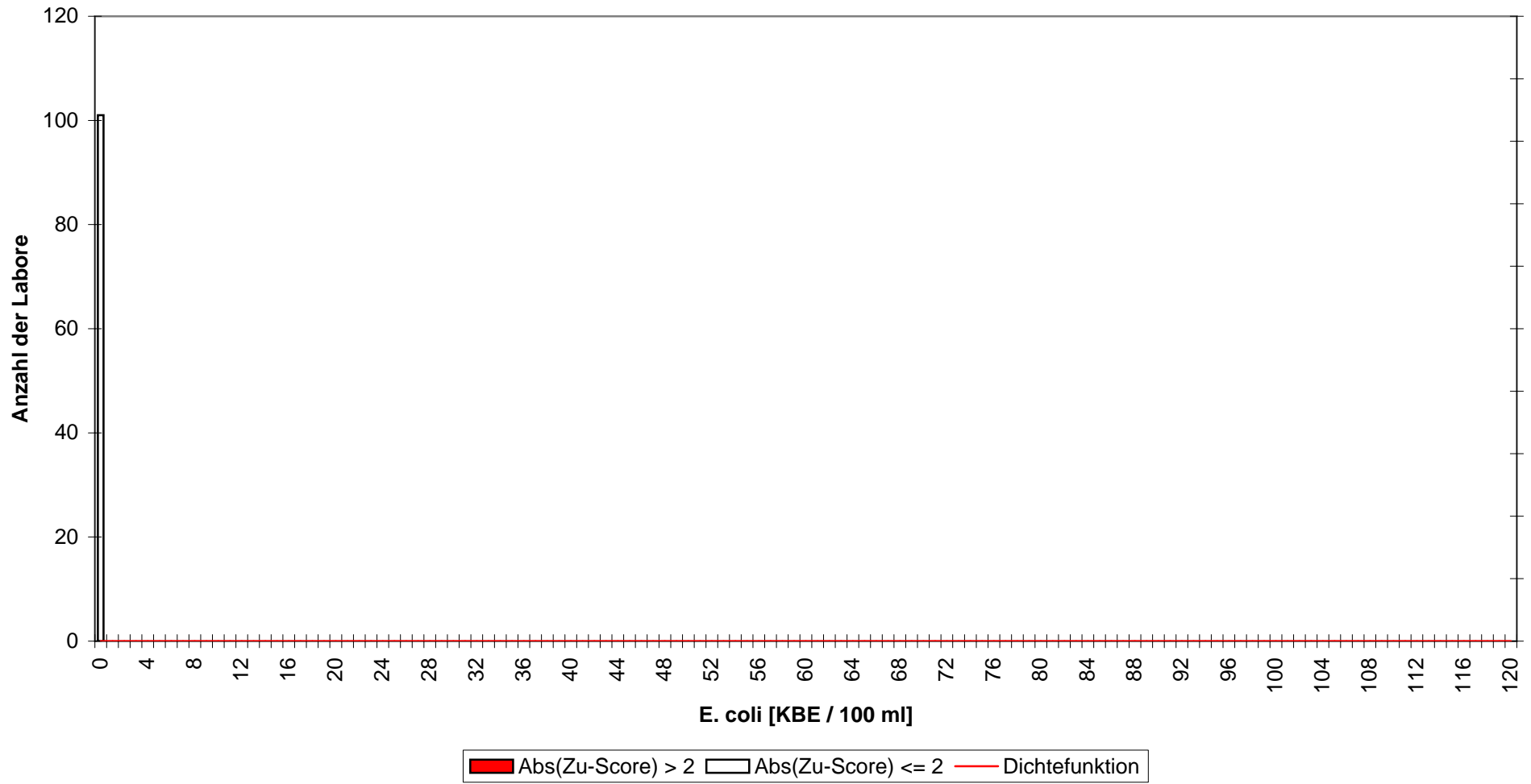

Abb.(27)

E. coli
IV / 2010 - Niveaugruppe B
DIN EN ISO 9308-1

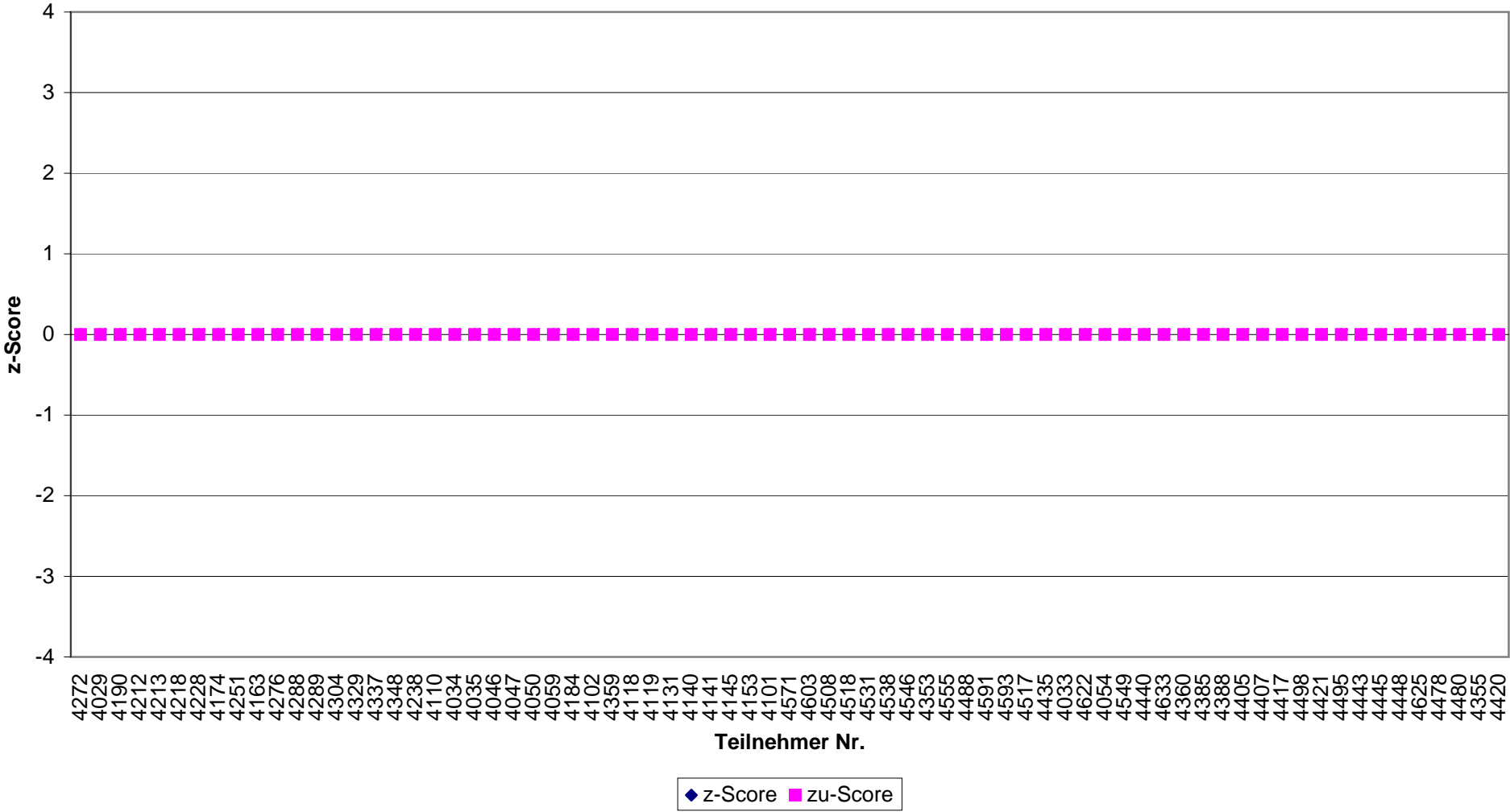

Abb.(28)

E. coli
IV / 2010 - Niveaugruppe B
Colilert

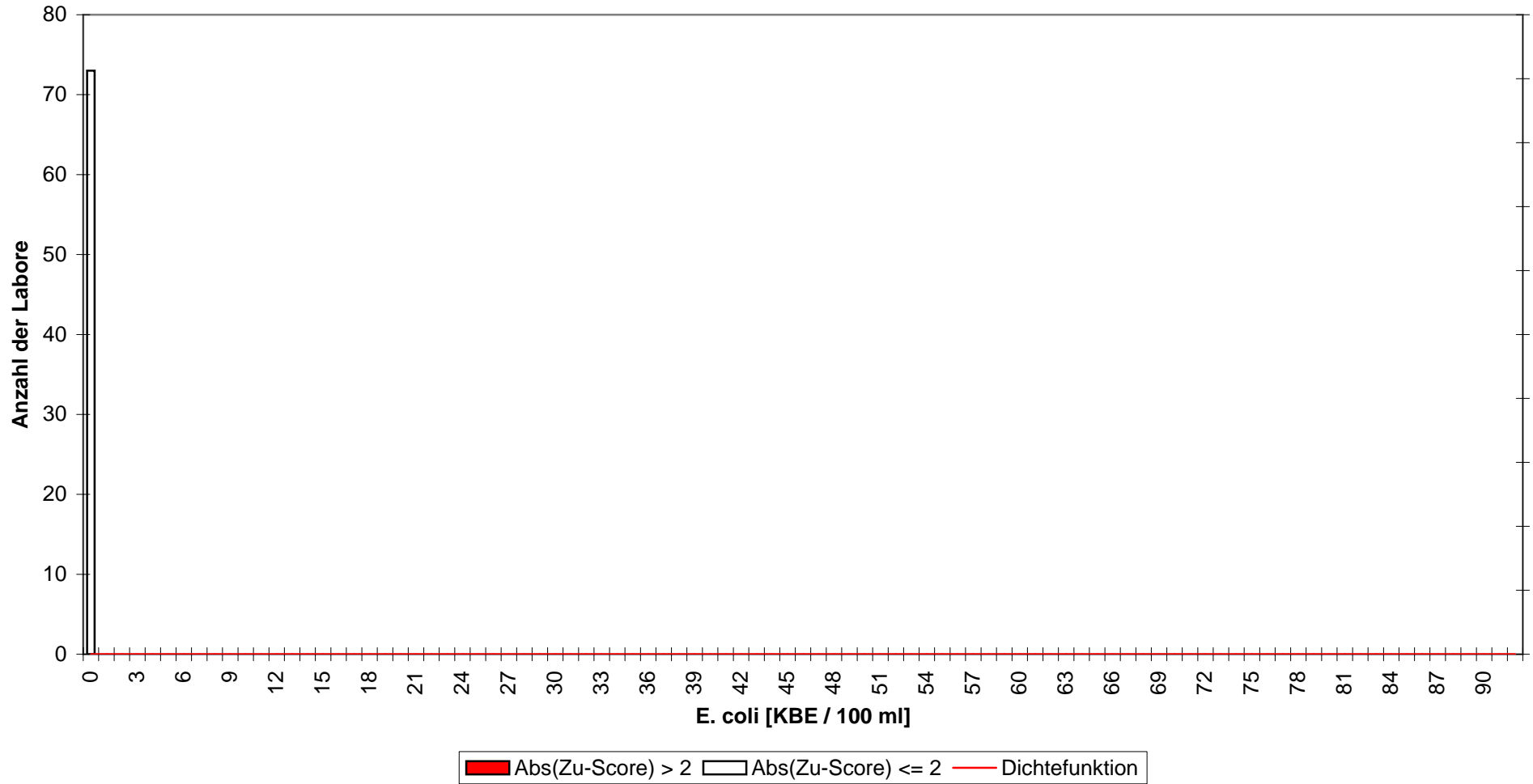

Abb.(29)

E. coli
IV / 2010 - Niveaugruppe B
Colilert

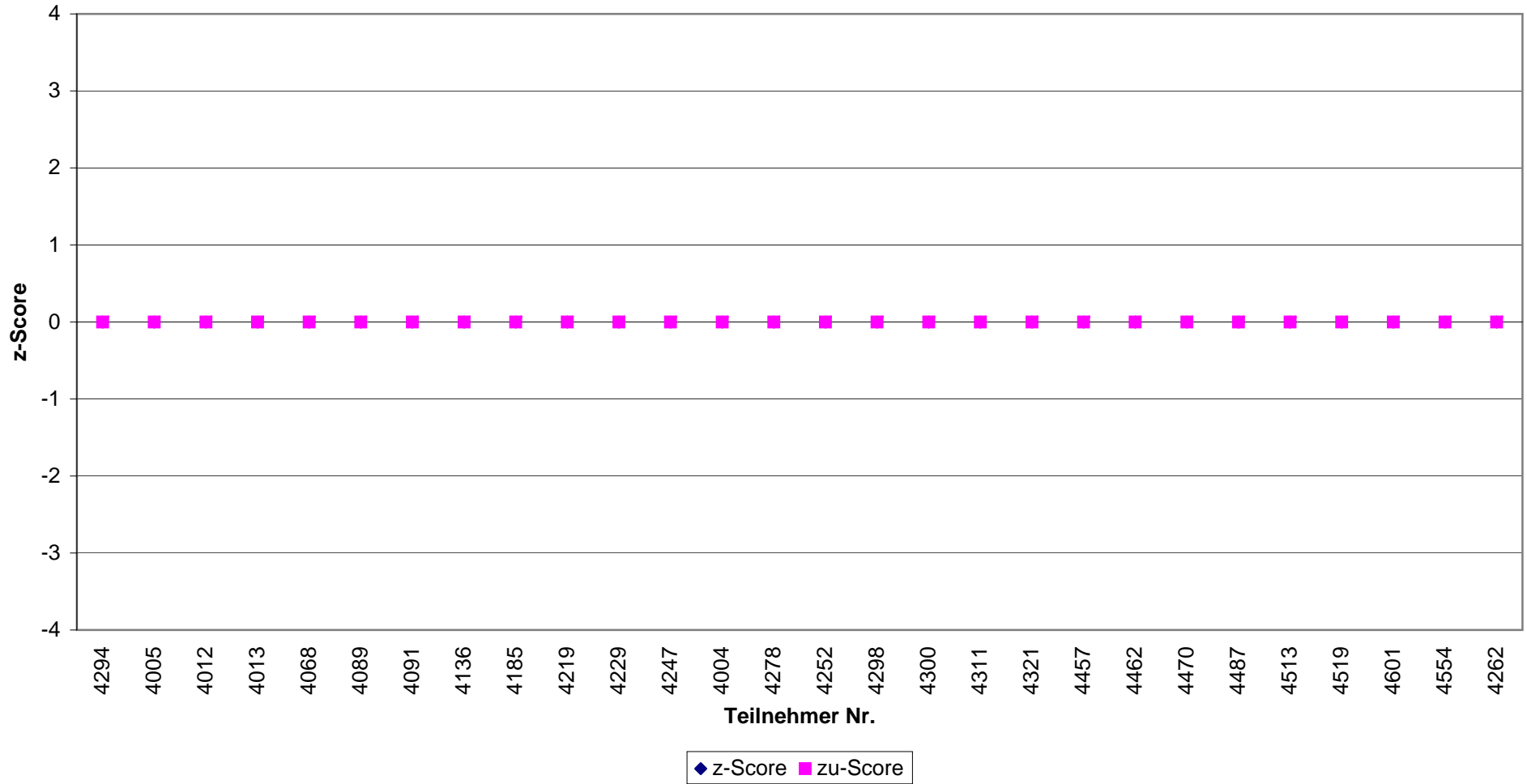

Abb.(30)

E. coli
IV / 2010 - Niveaugruppe C
alle zugelassenen Verfahren

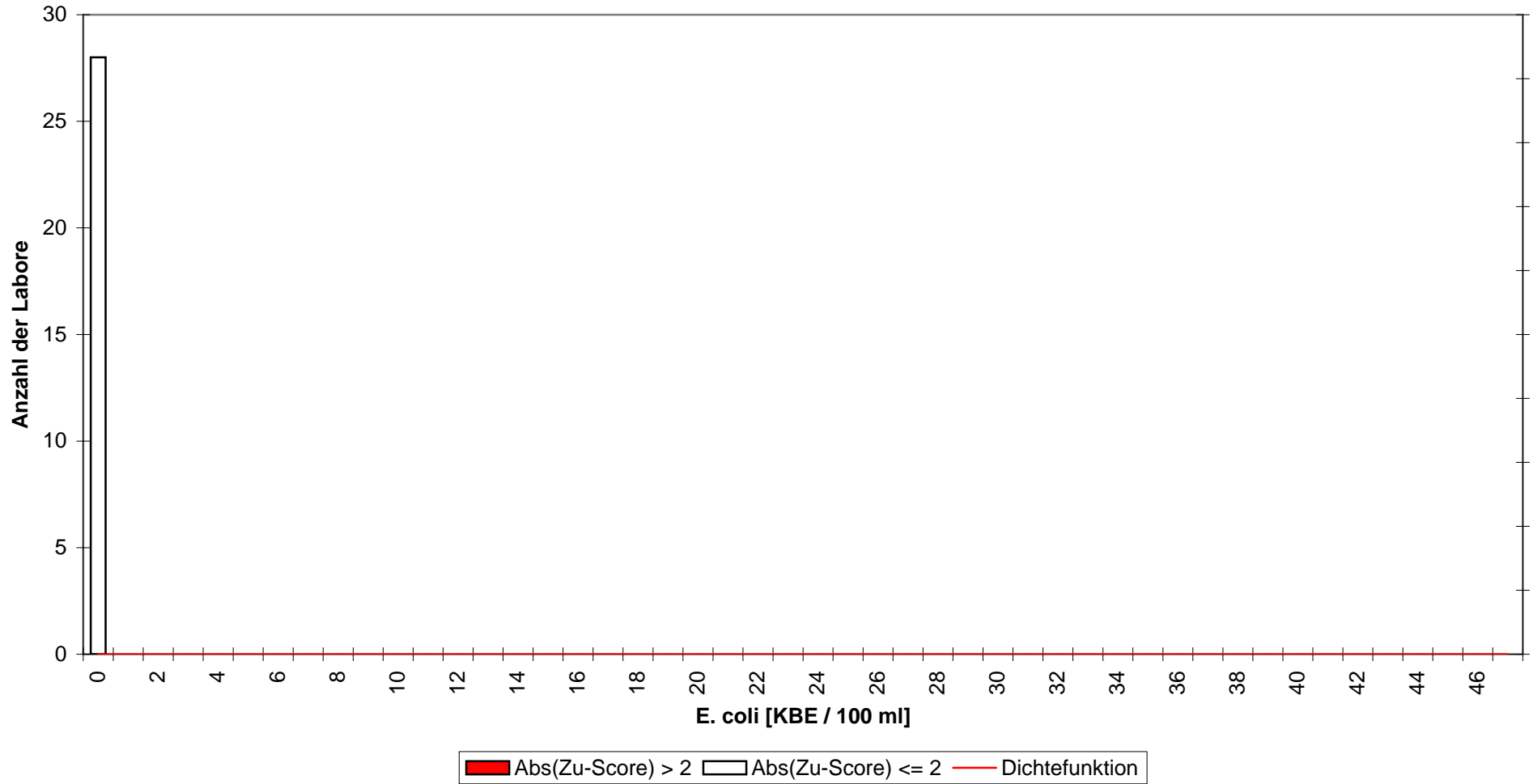

Abb.(31)

E. coli
IV / 2010 - Niveaugruppe C
alle zugelassenen Verfahren

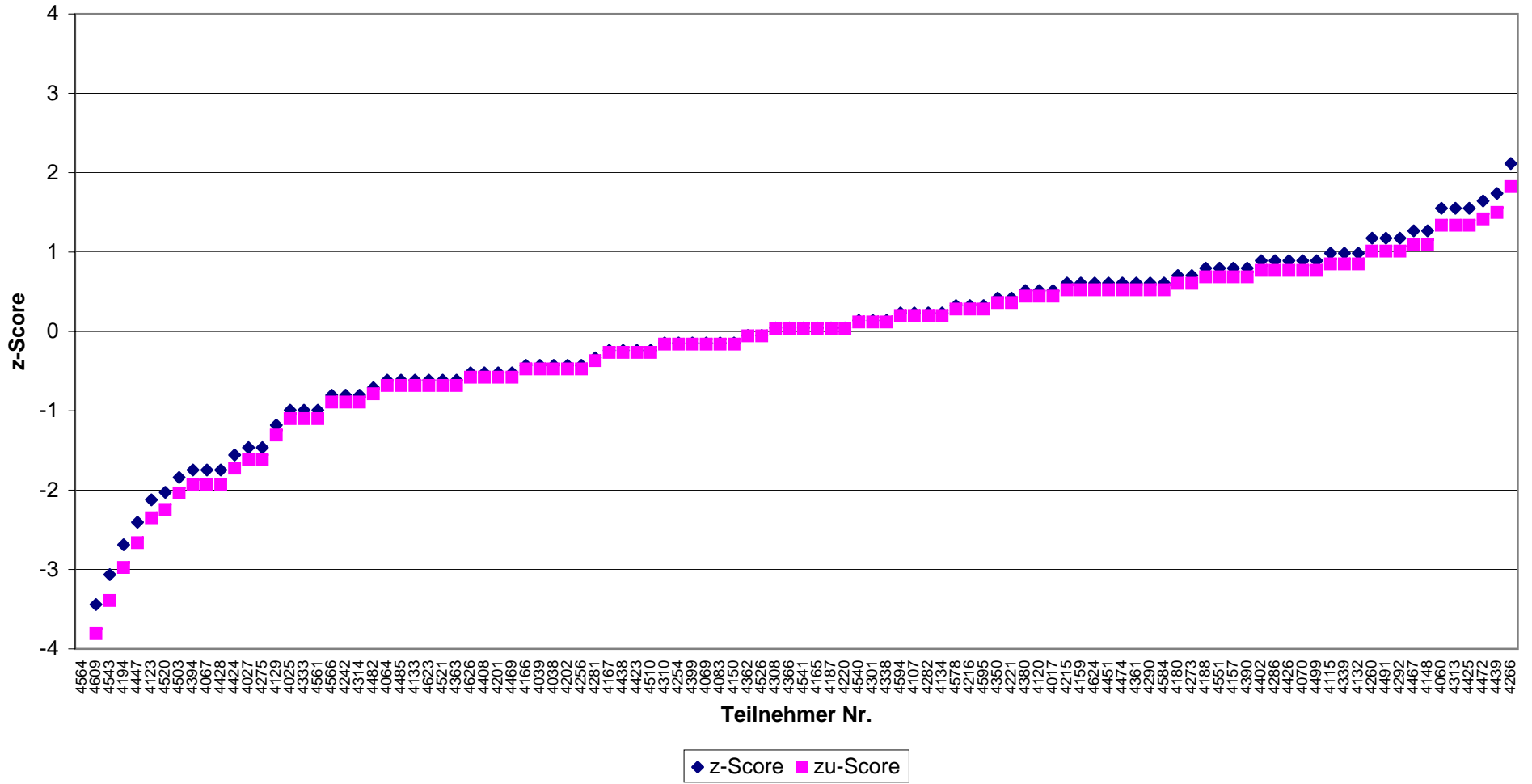

Abb.(32)

E. coli
IV / 2010 - Niveaugruppe C
DIN EN ISO 9308-1

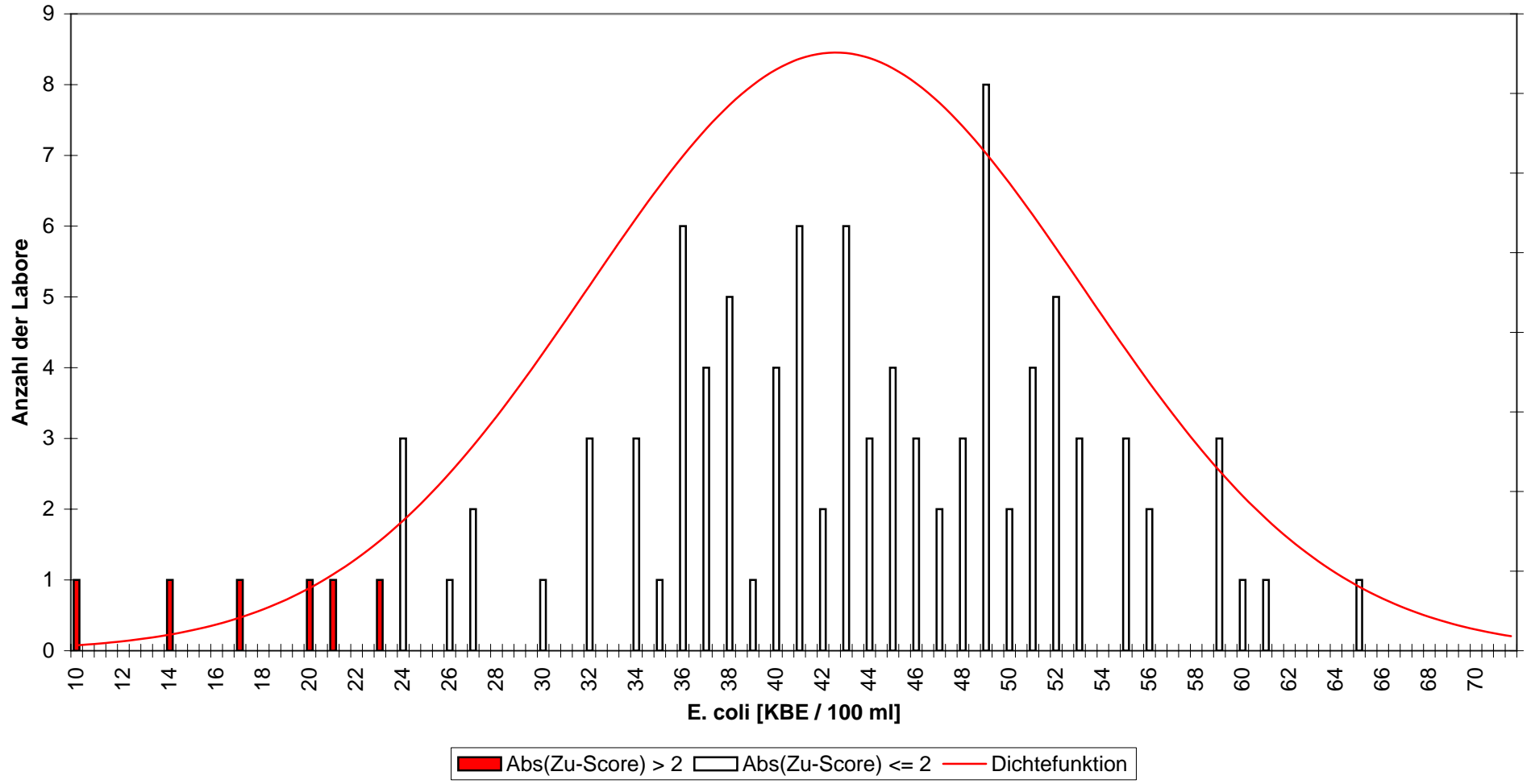

Abb.(33)

E. coli
IV / 2010 - Niveaugruppe C
DIN EN ISO 9308-1

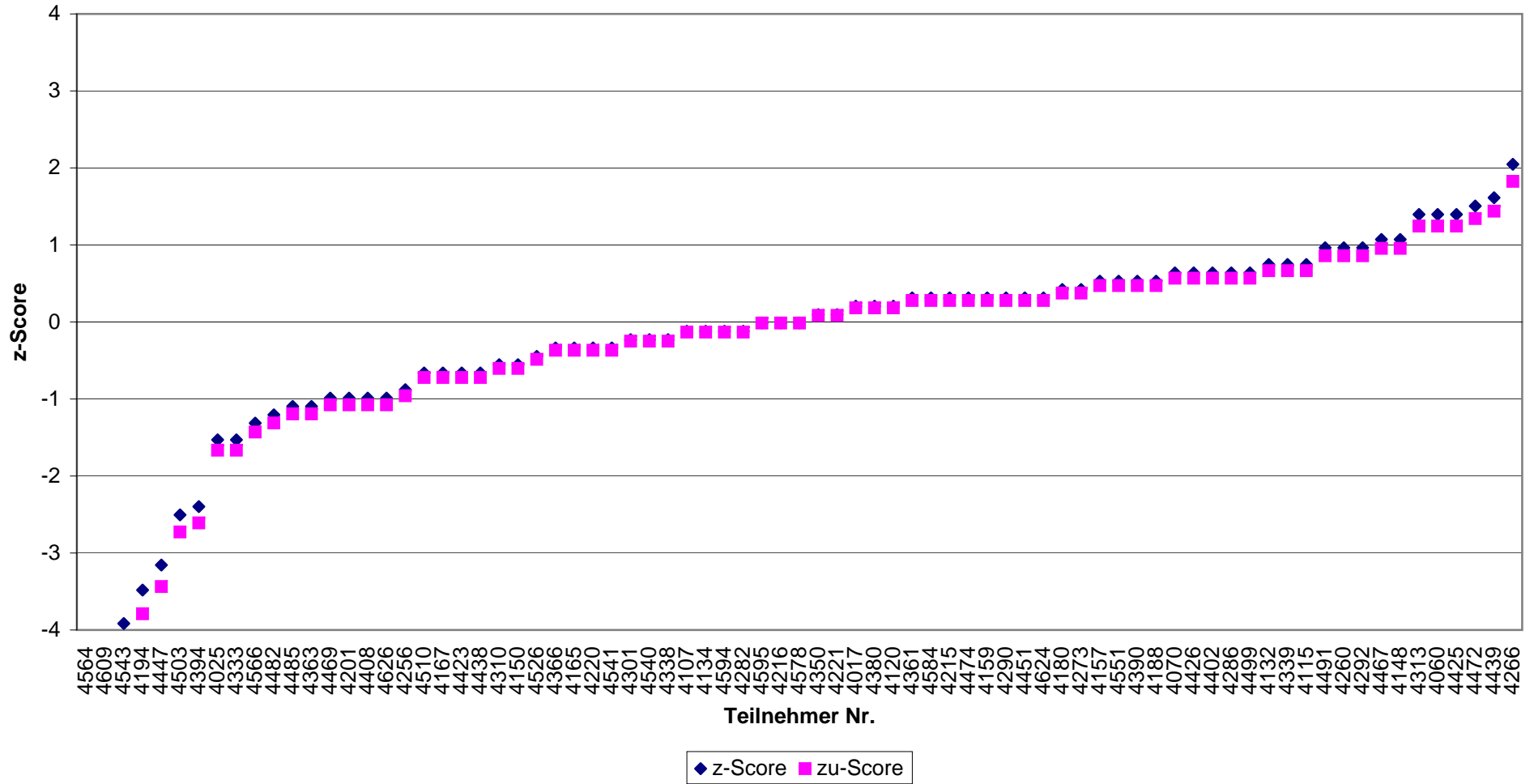

Abb.(34)

E. coli
IV / 2010 - Niveaugruppe C Methode 2
Colilert

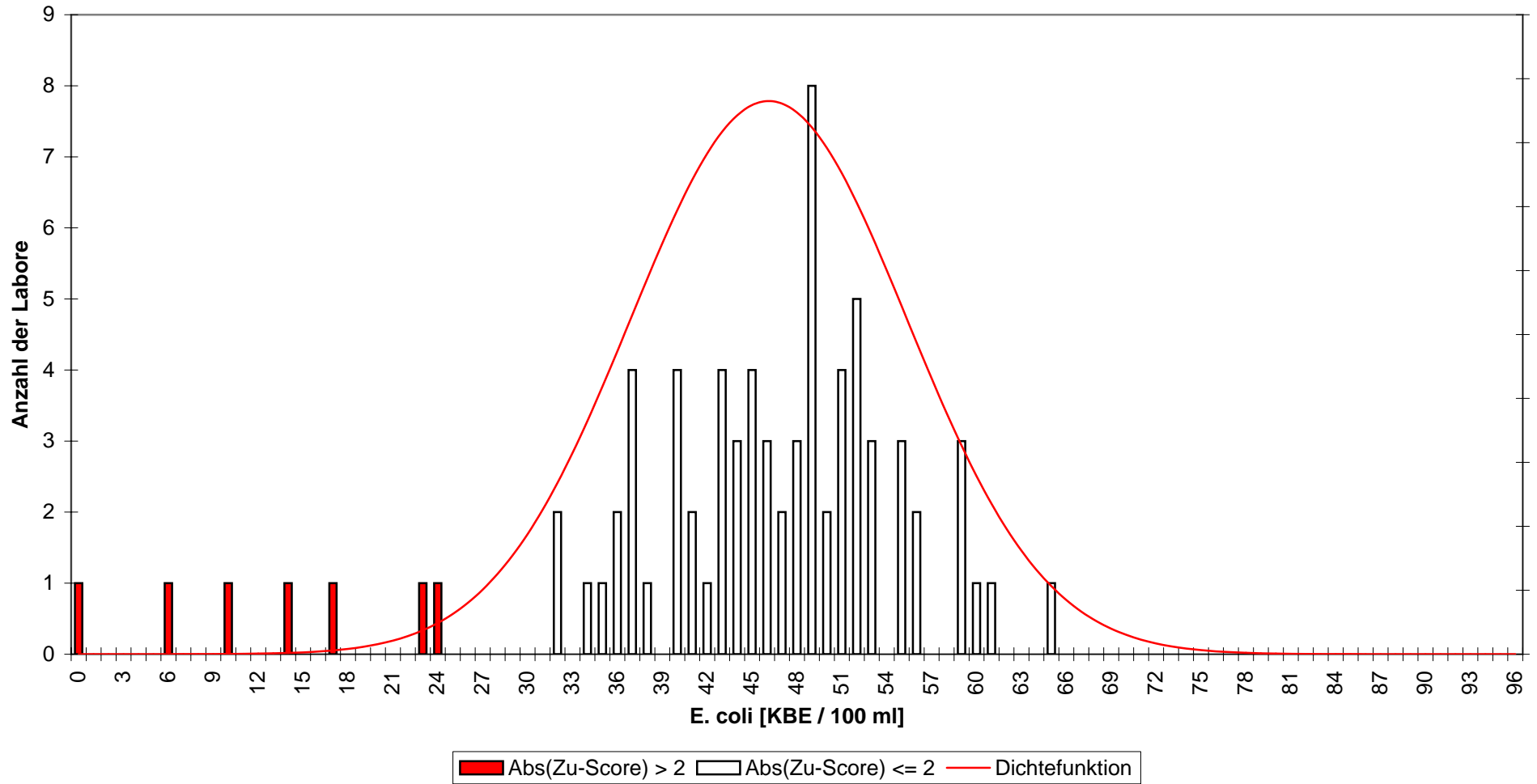

Abb.(35)

E. coli
IV / 2010 - Niveaugruppe C
Colilert

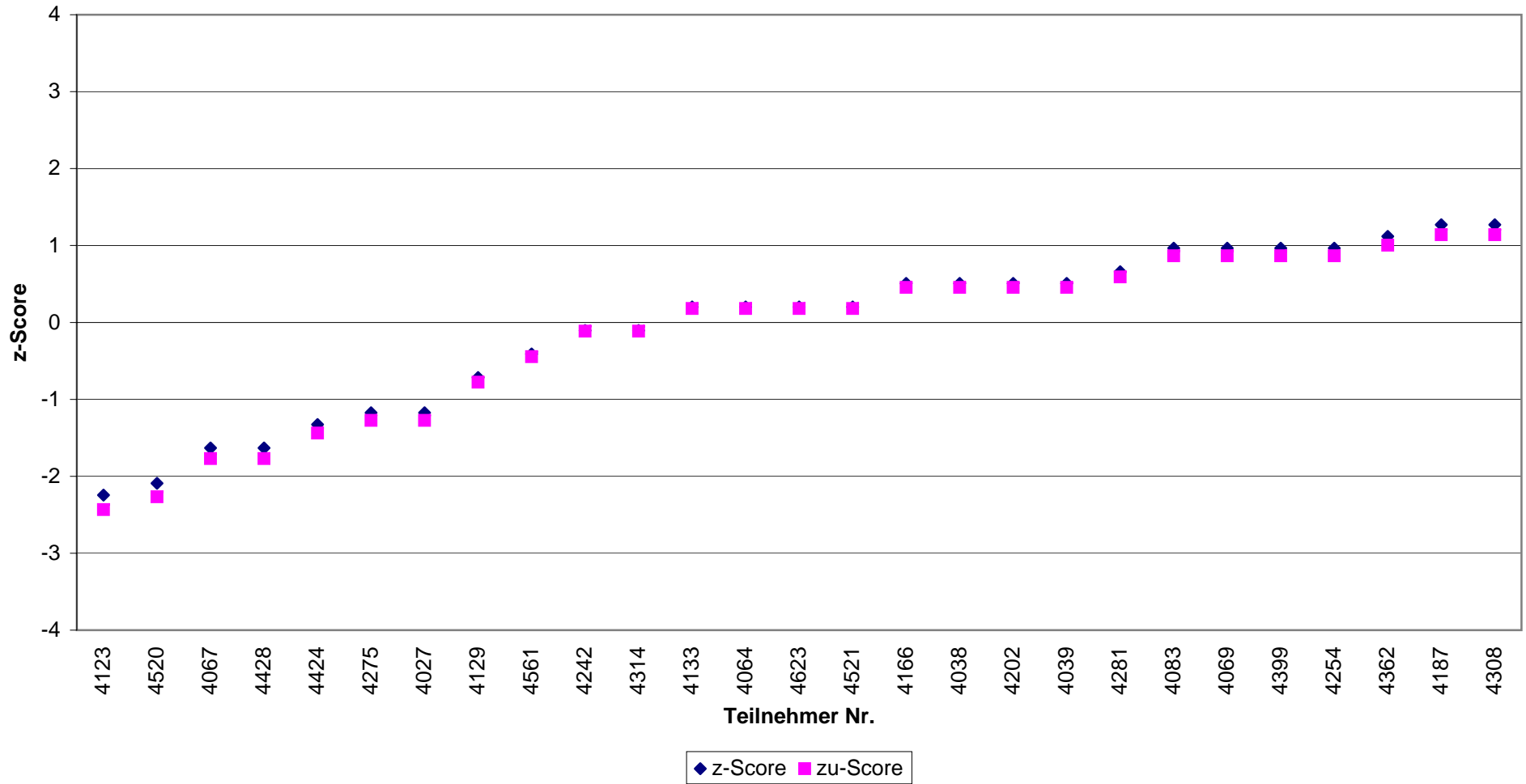

Abb.(36)

**Intestinale Enterokokken
IV / 2010 - Niveaugruppe A
alle zugelassenen Verfahren**

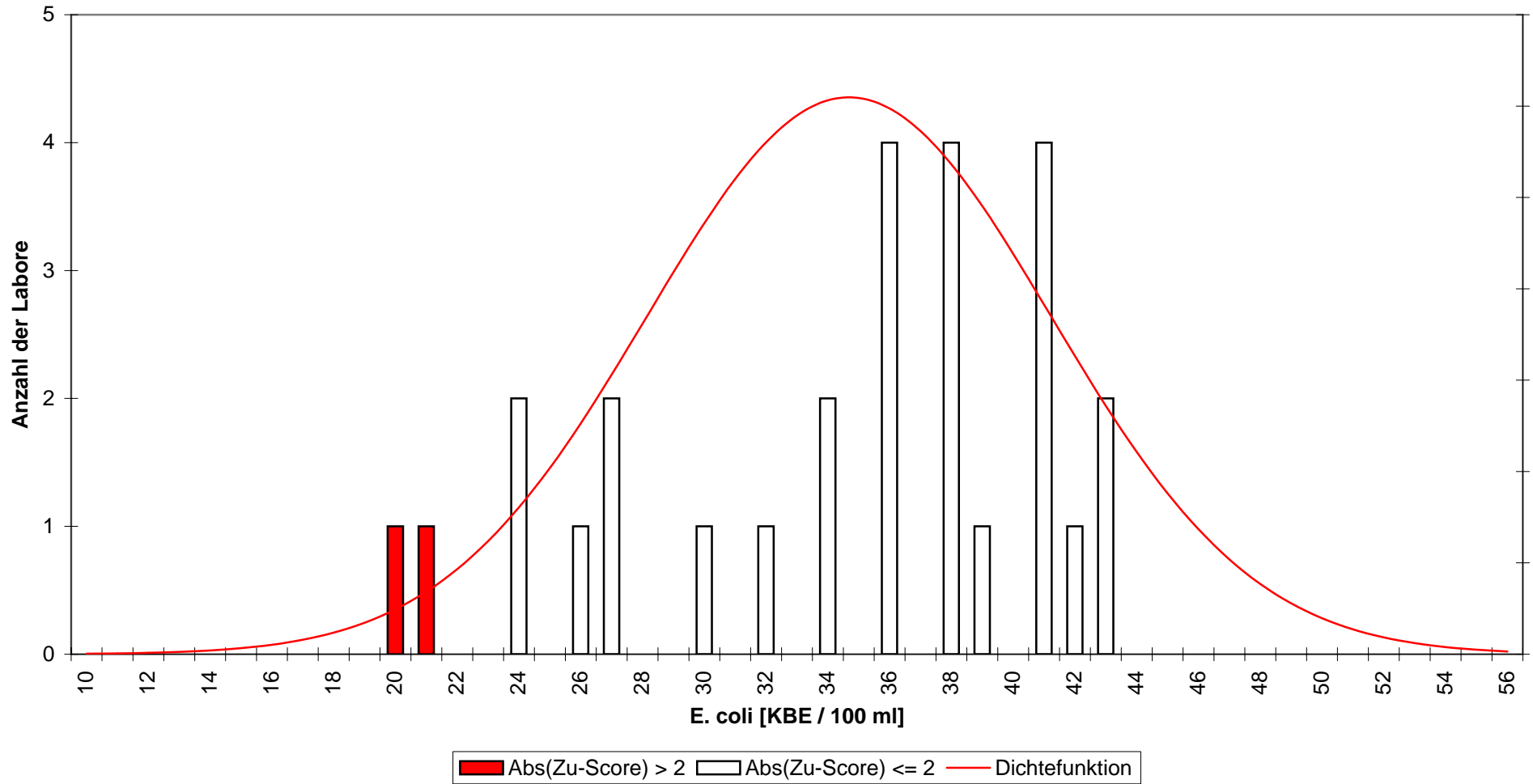

Abb.(37)

**Intestinale Enterokokken
IV / 2010 - Niveaugruppe A
alle zugelassenen Verfahren**

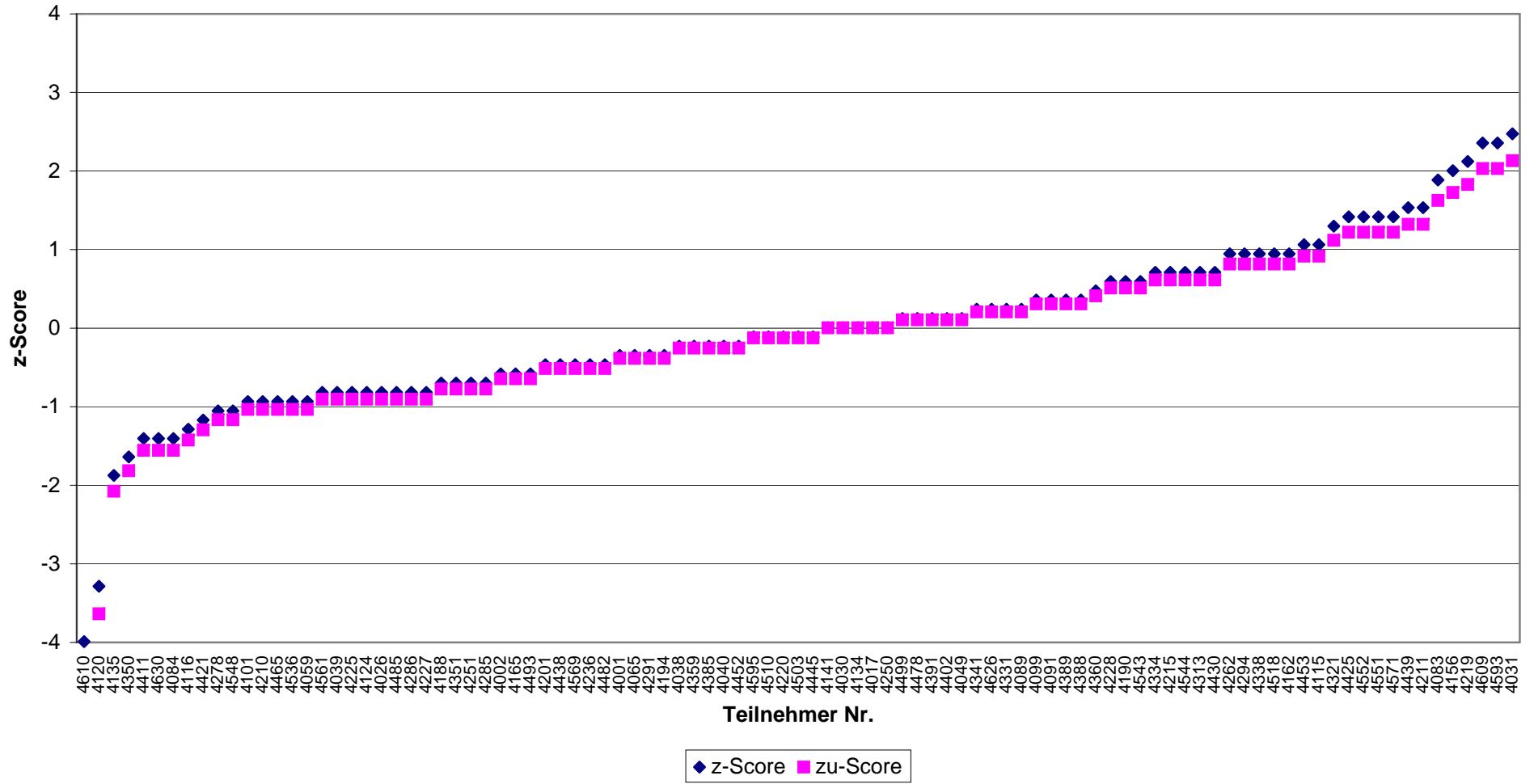

Abb.(38)

**Intestinale Enterokokken
IV / 2010 - Niveaugruppe B
alle zugelassenen Verfahren**

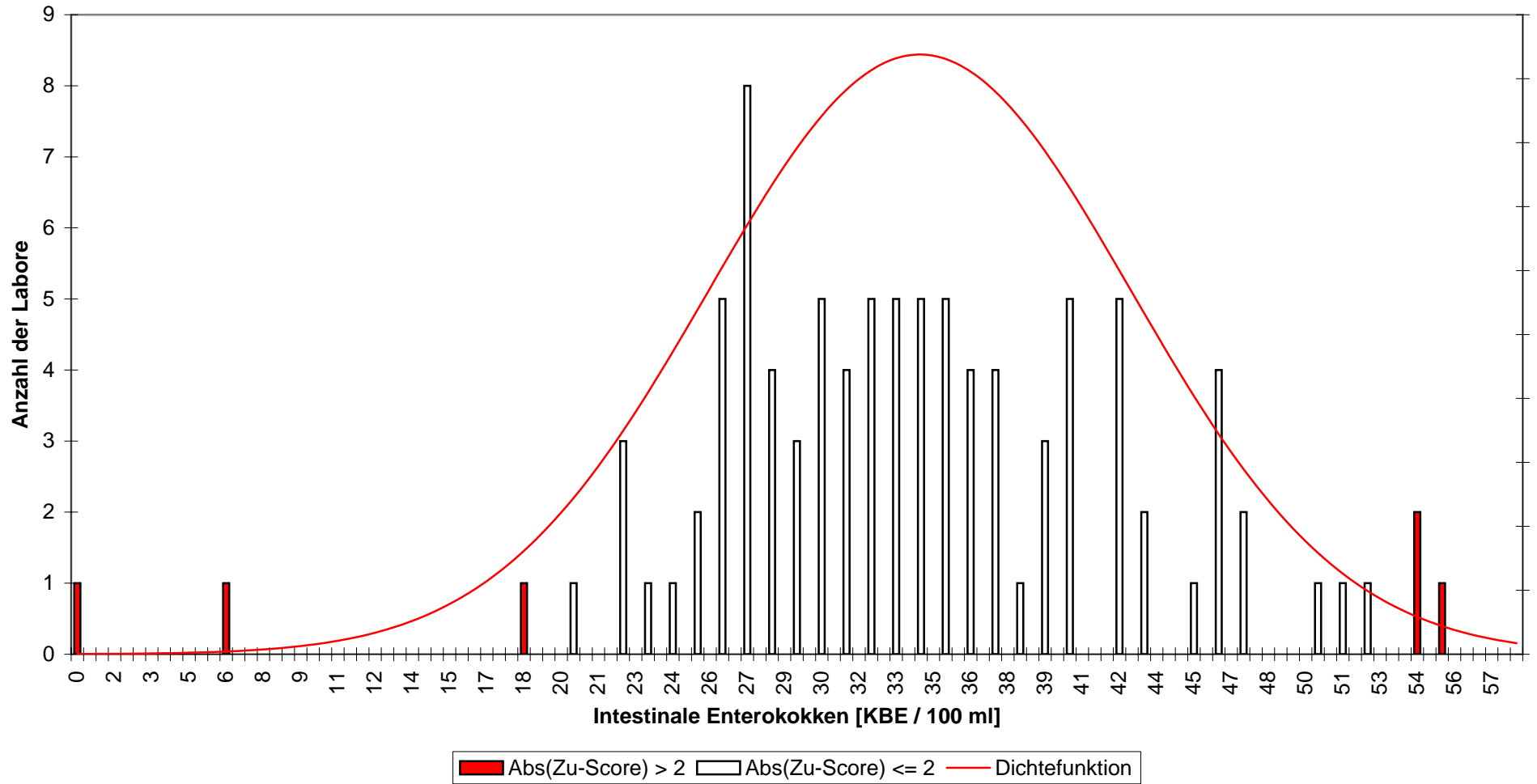

Abb.(39)

**Intestinale Enterokokken
IV / 2010 - Niveaugruppe B
alle zugelassenen Verfahren**

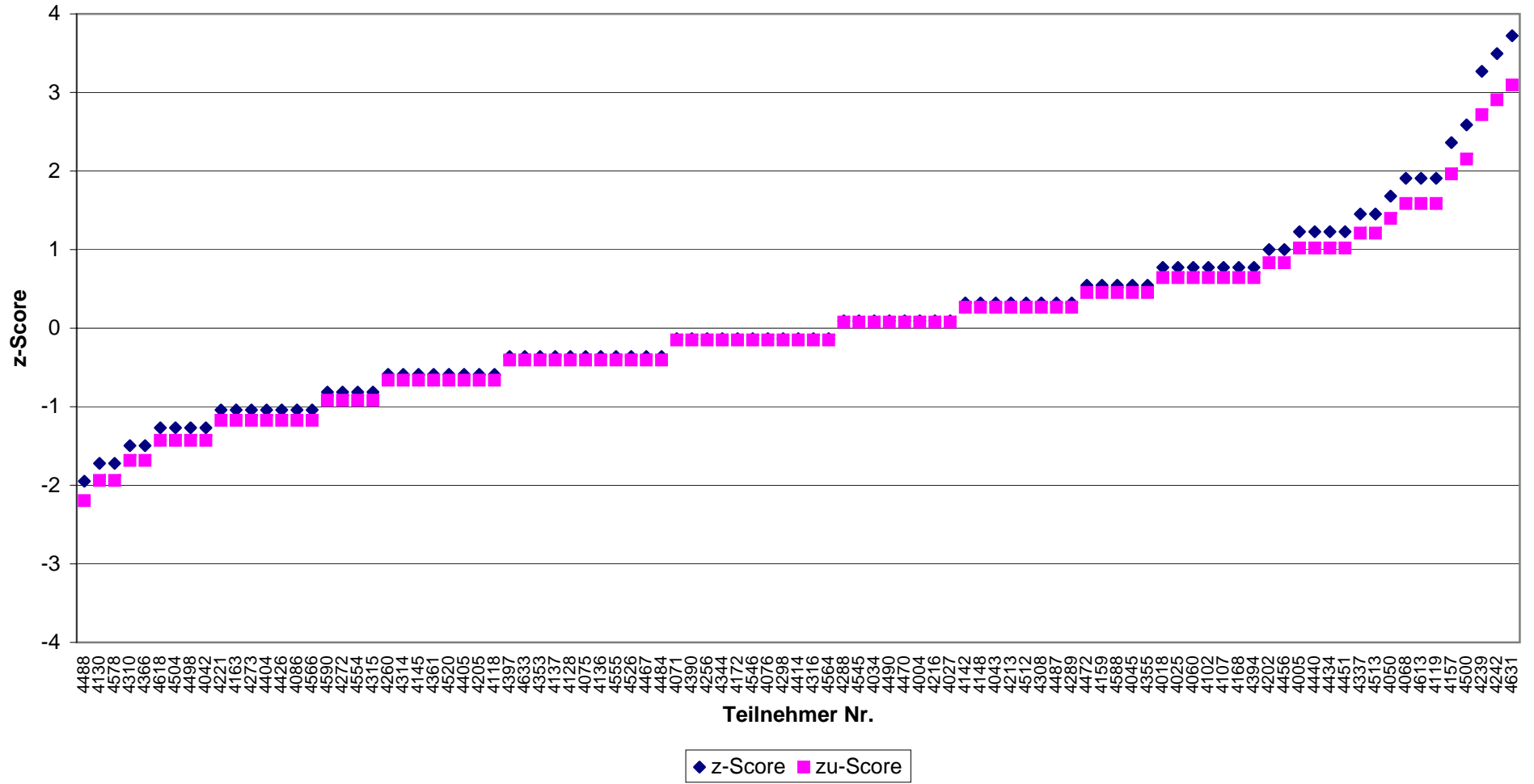

Abb.(40)

**Intestinale Enterokokken
IV / 2010 - Niveaugruppe C
alle zugelassenen Verfahren**

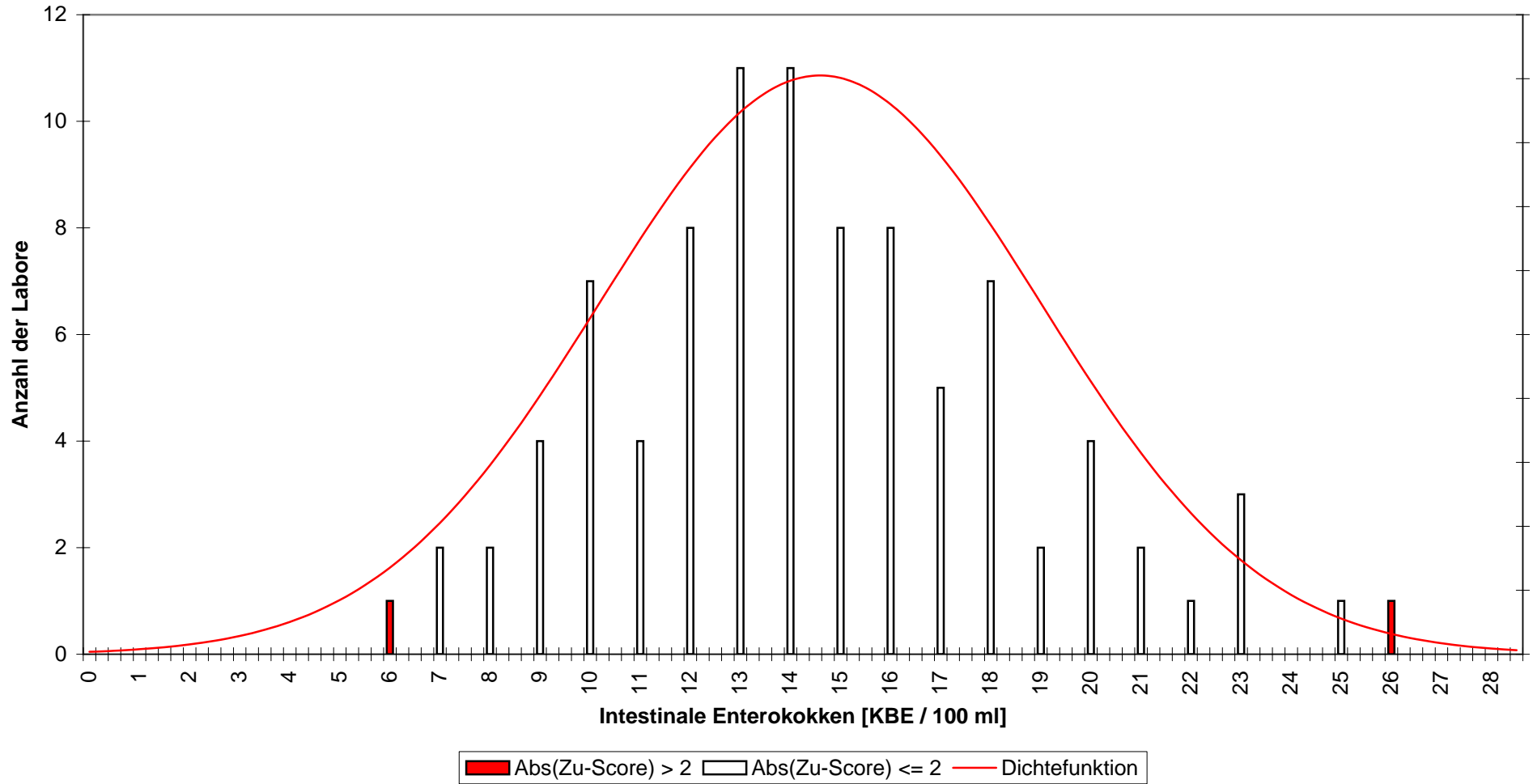

Abb.(41)

**Intestinale Enterokokken
IV / 2010 - Niveaugruppe C
alle zugelassenen Verfahren**

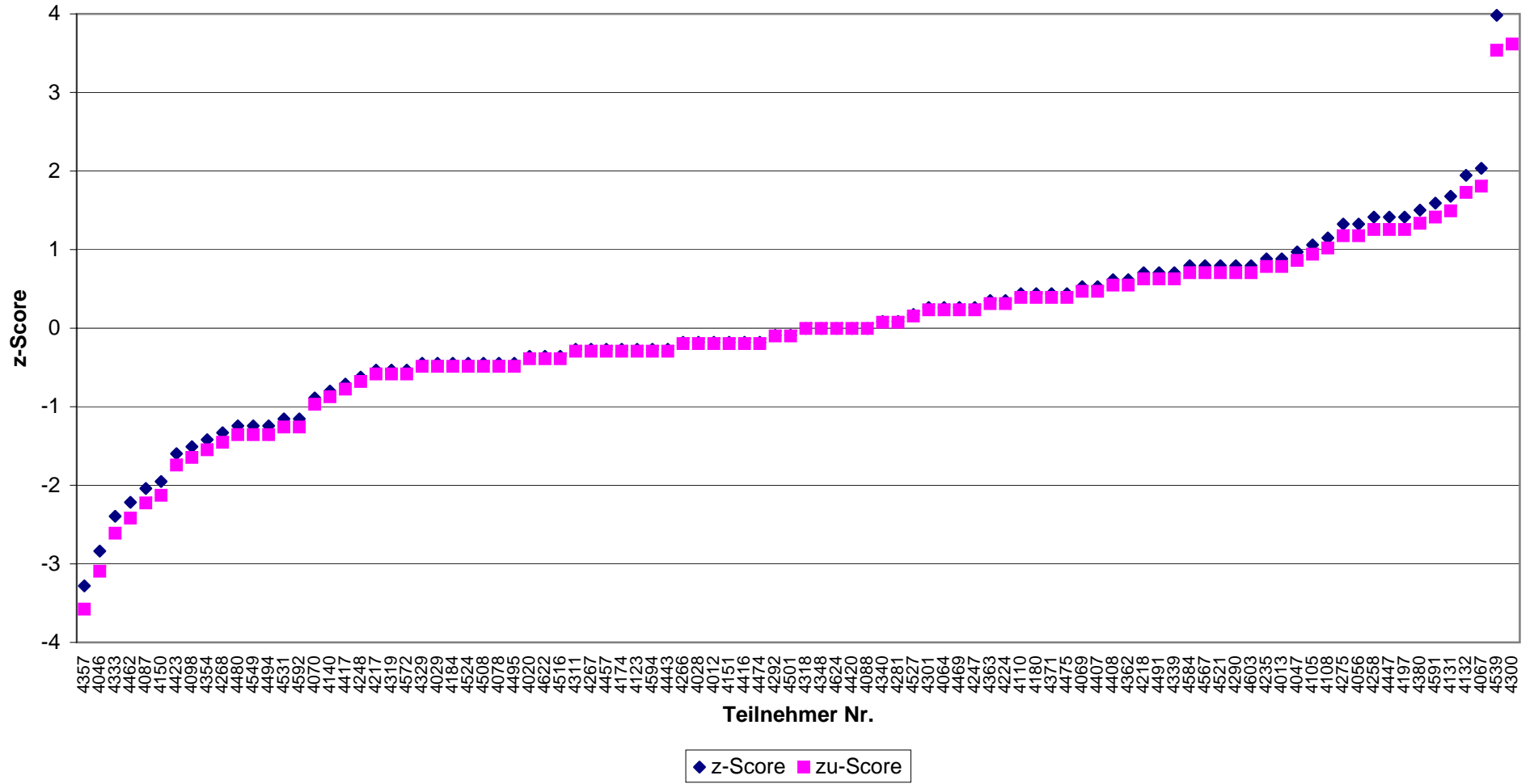

Abb.(42)

**P. aeruginosa
IV / 2010 - Niveaugruppe A**

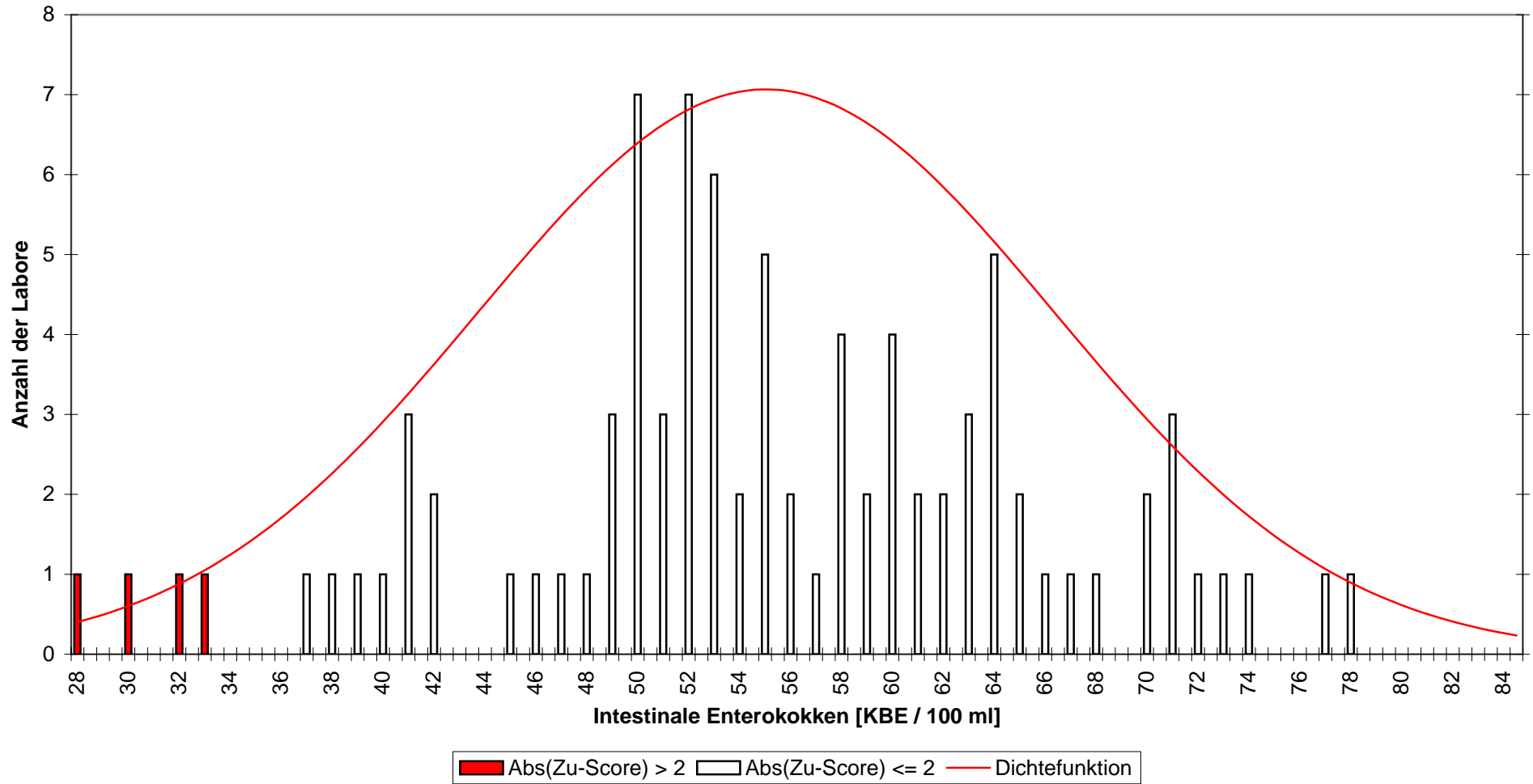

Abb.(43)

P. aeruginosa
IV / 2010 - Niveaugruppe A

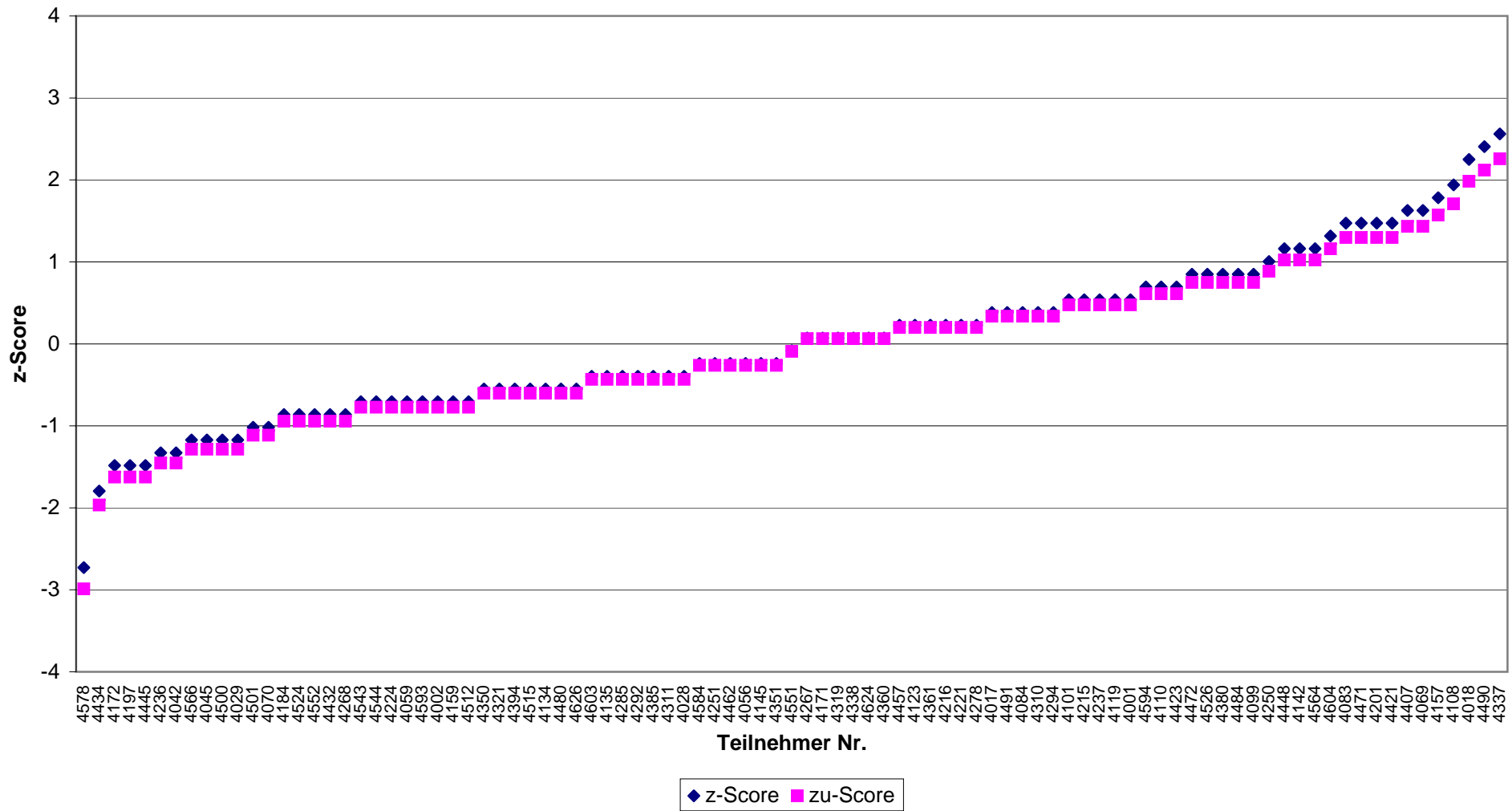

Abb.(44)

P. aeruginosa
IV / 2010 - Niveaugruppe B

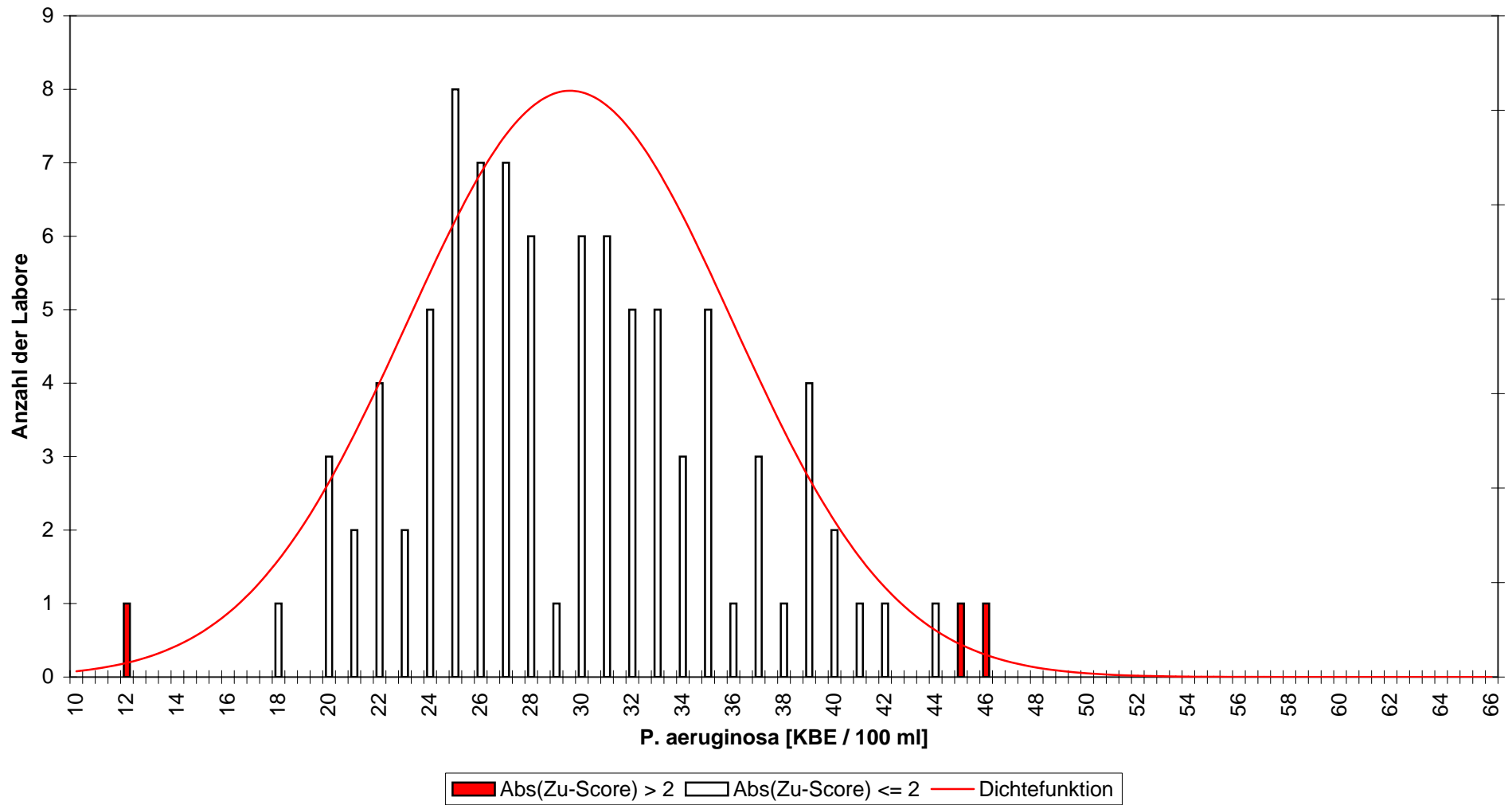

Abb.(45)

P. aeruginosa
IV / 2010 - Niveaugruppe B

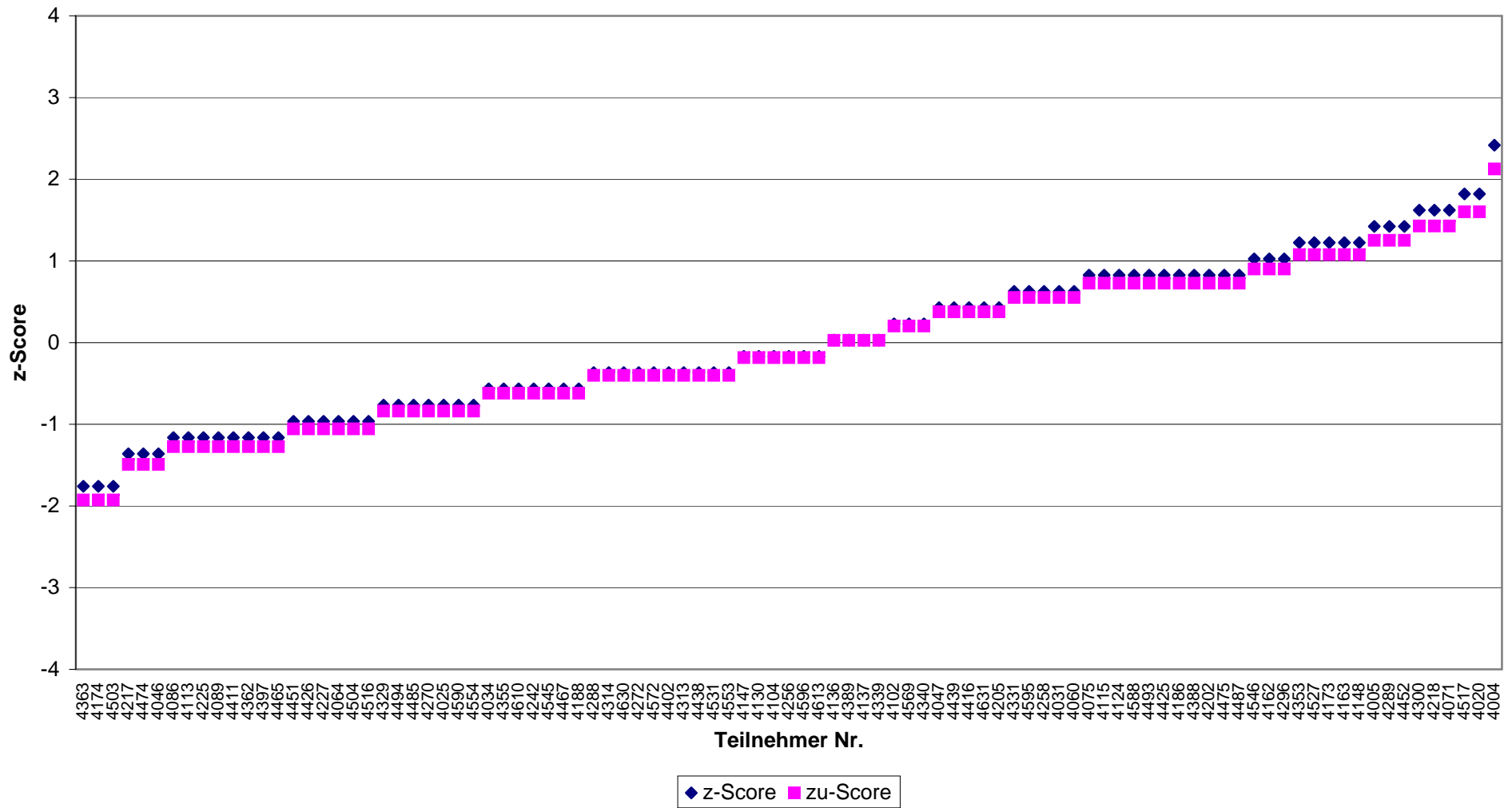

Abb.(46)

P. aeruginosa
IV / 2010 - Niveaugruppe C

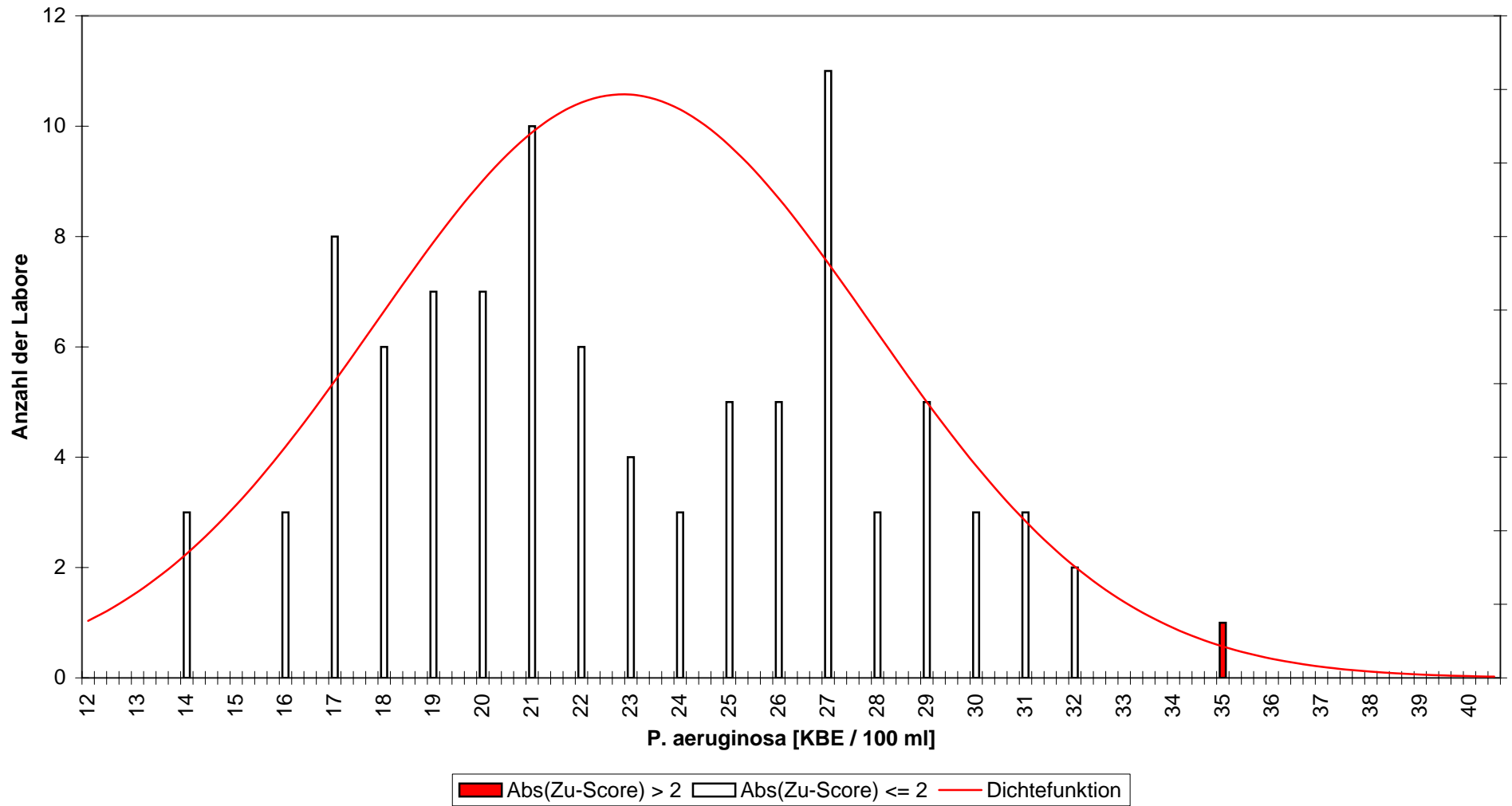

Abb.(47)

P. aeruginosa
IV / 2010 - Niveaugruppe C

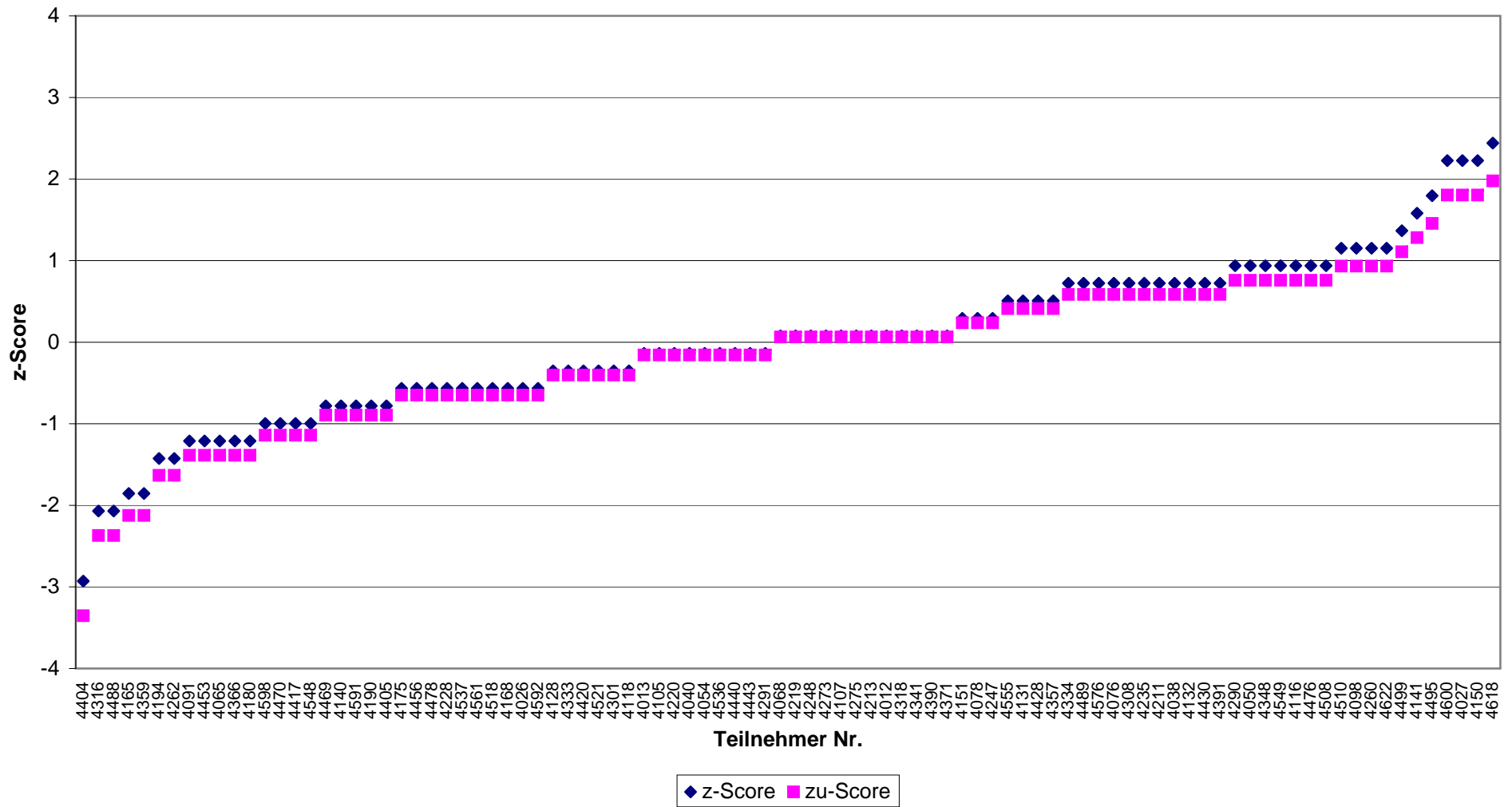

Abb.(48)

Koloniezahl bei 22° (AF) IV / 2010 - Niveaugruppe A

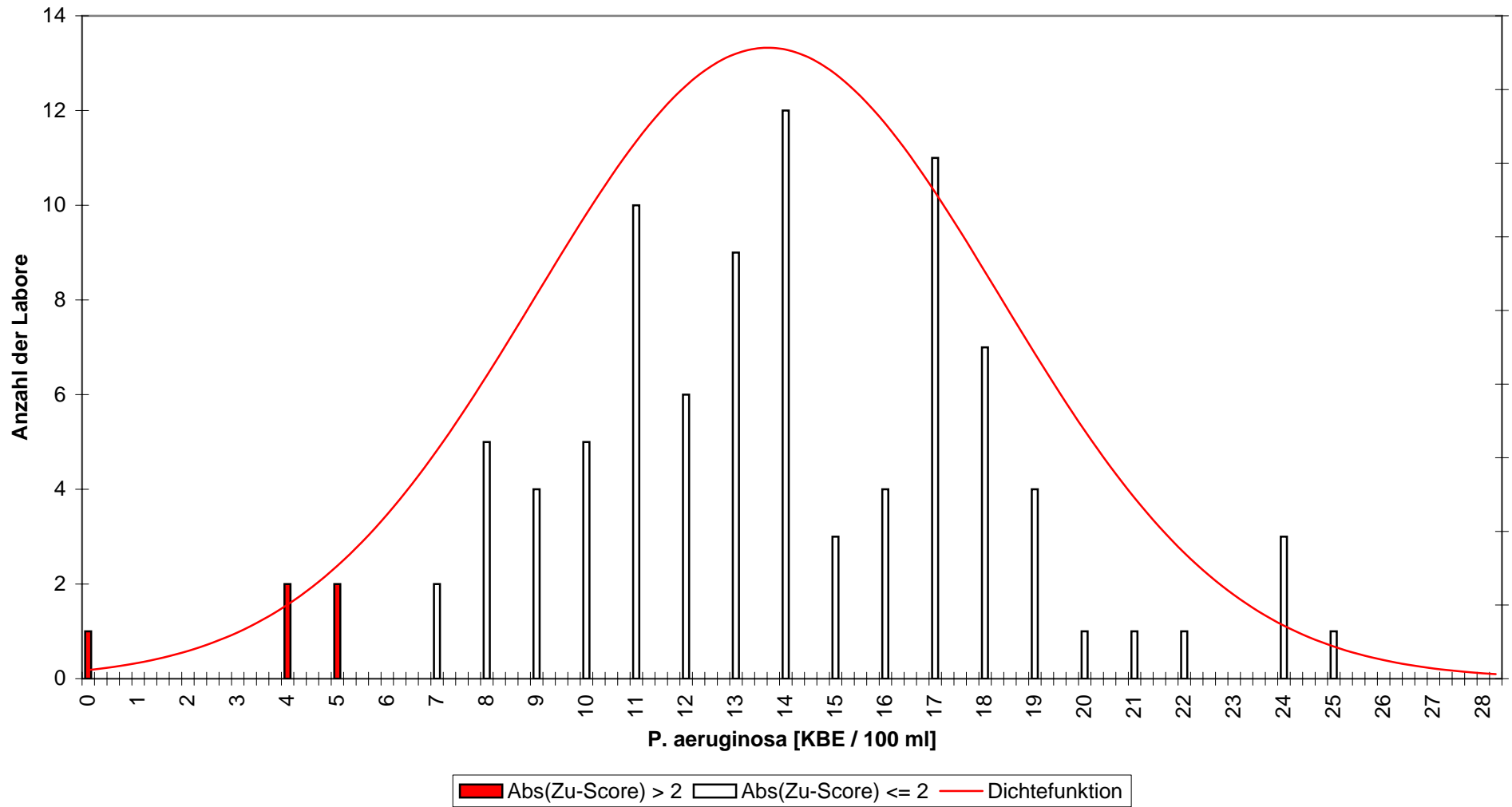

Abb.(49)

Koloniezahl bei 22° (AF)
IV / 2010 - Niveaugruppe A

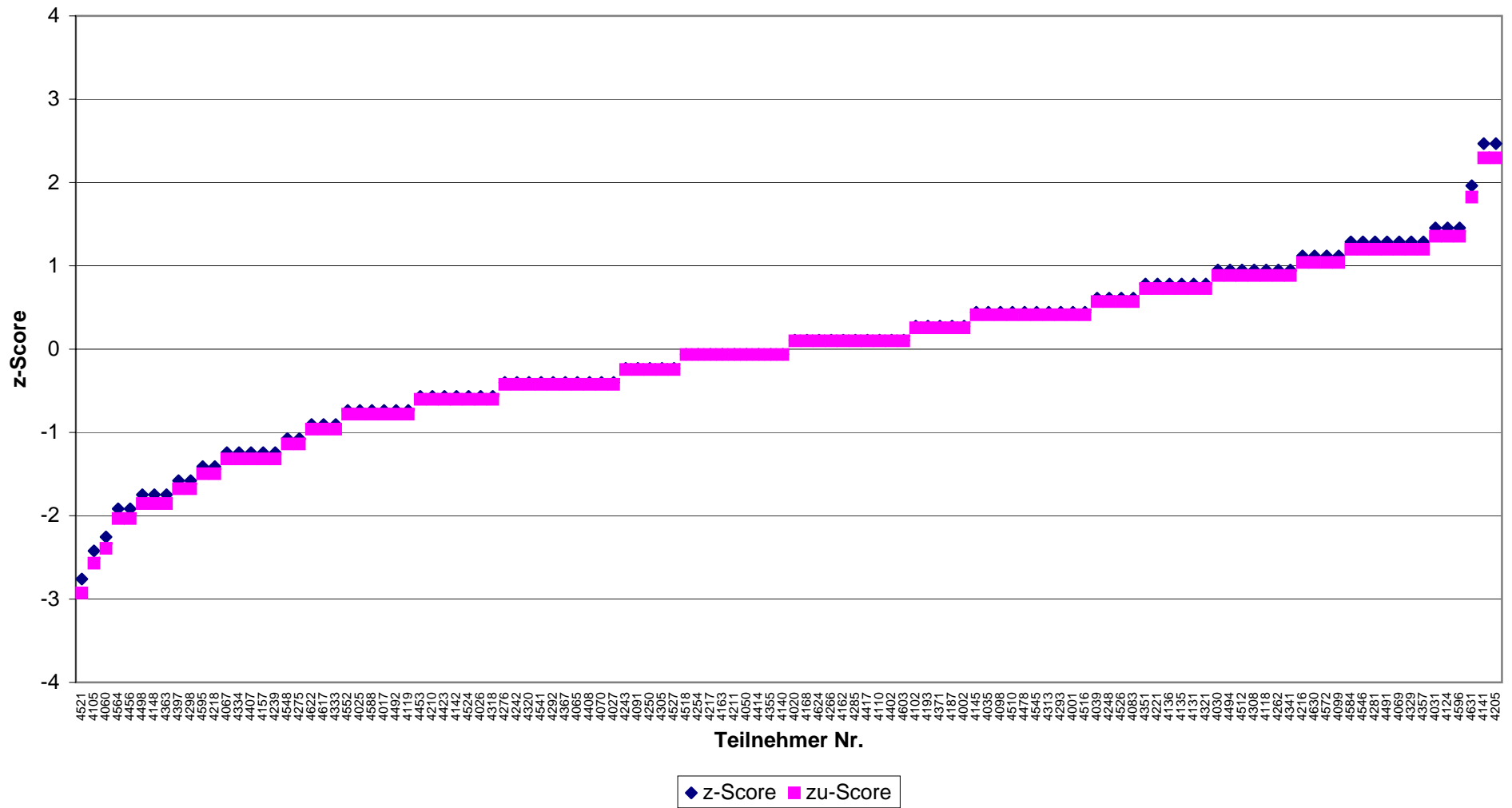

Abb.(50)

Koloniezahl bei 22° (NF)
IV / 2010 - Niveaugruppe A

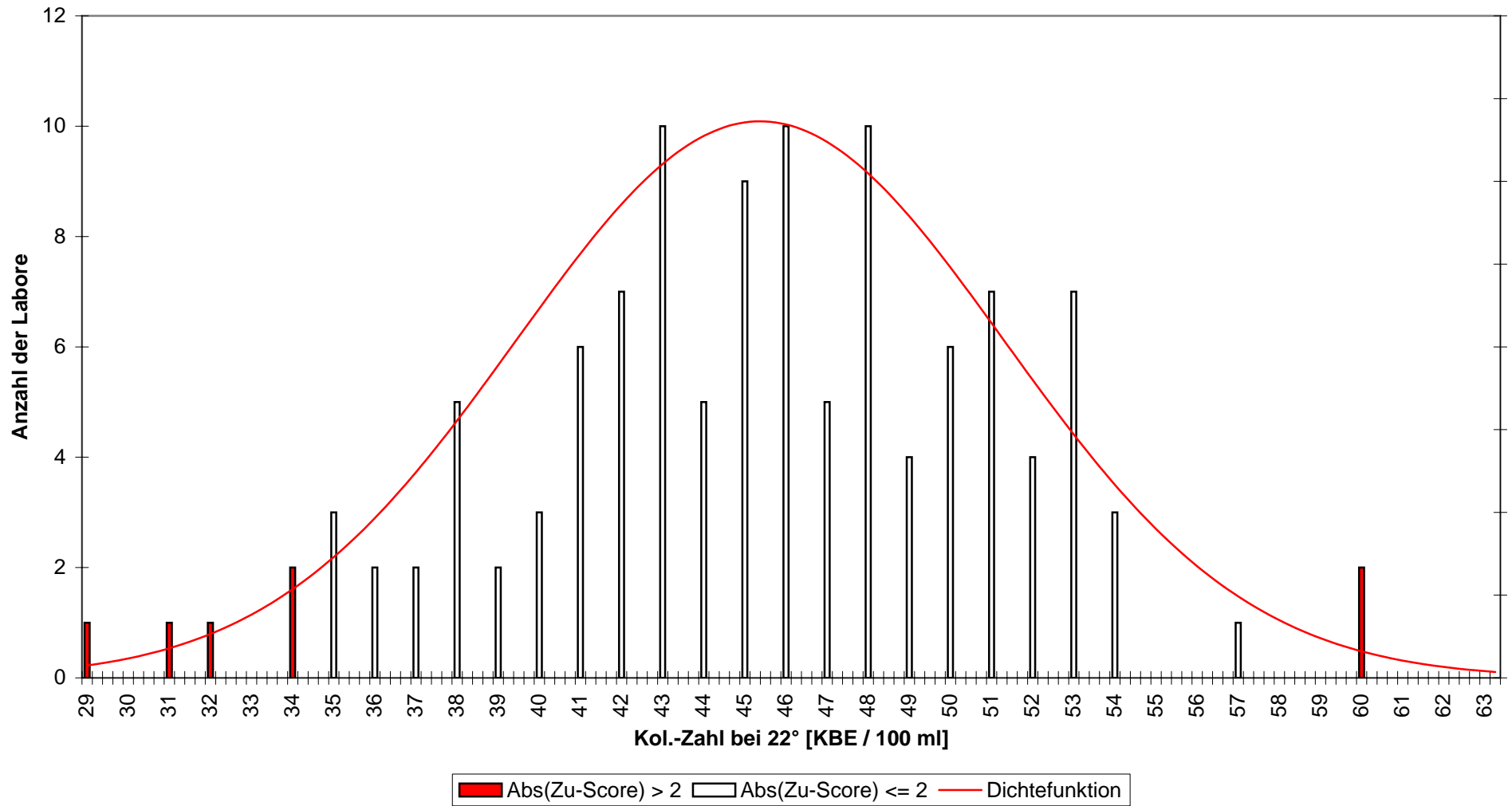

Abb.(51)

Koloniezahl bei 22° (NF)
IV / 2010 - Niveaugruppe A

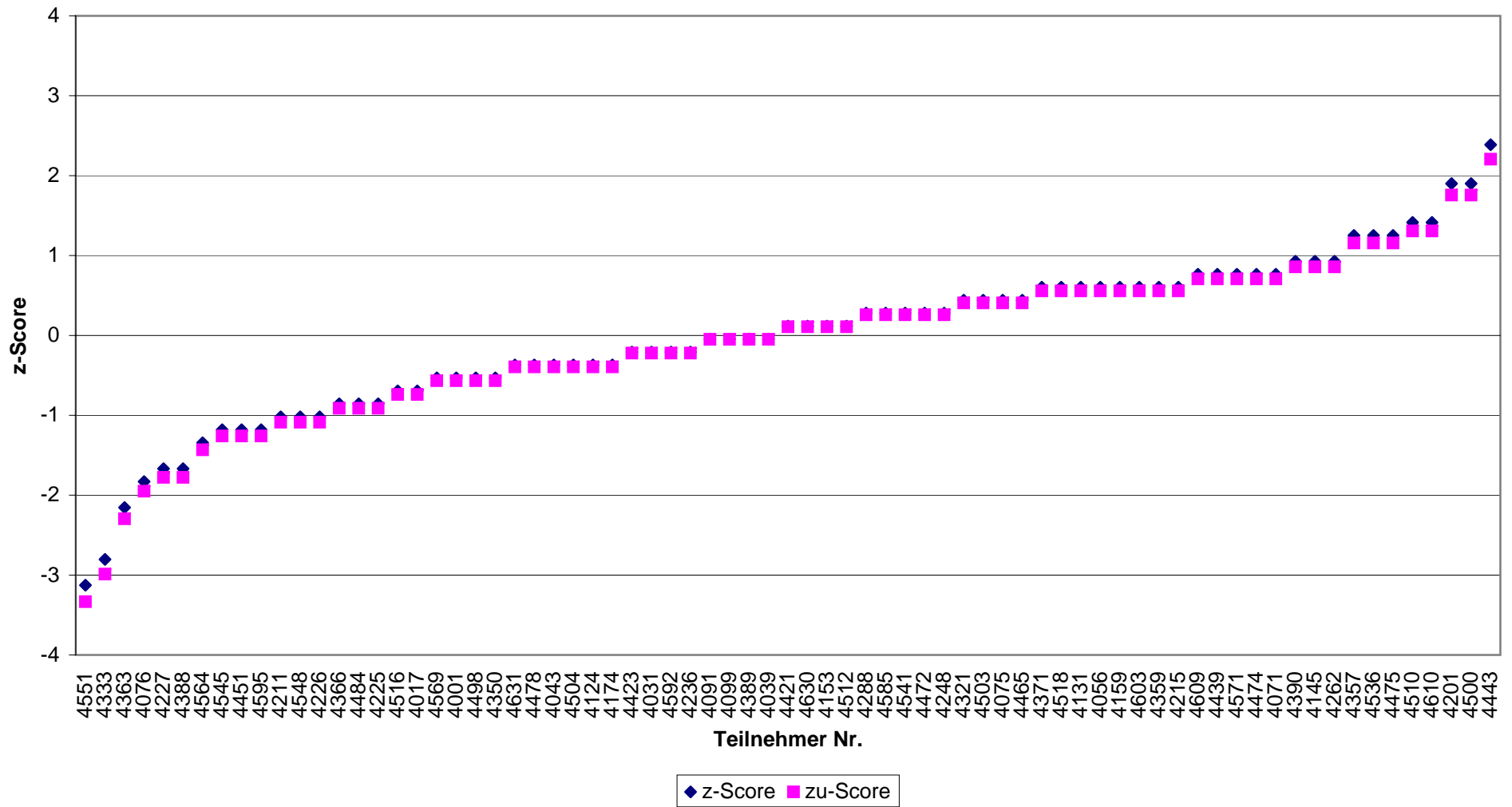

Abb.(52)

Koloniezahl bei 36° (AF) IV / 2010 - Niveaugruppe A

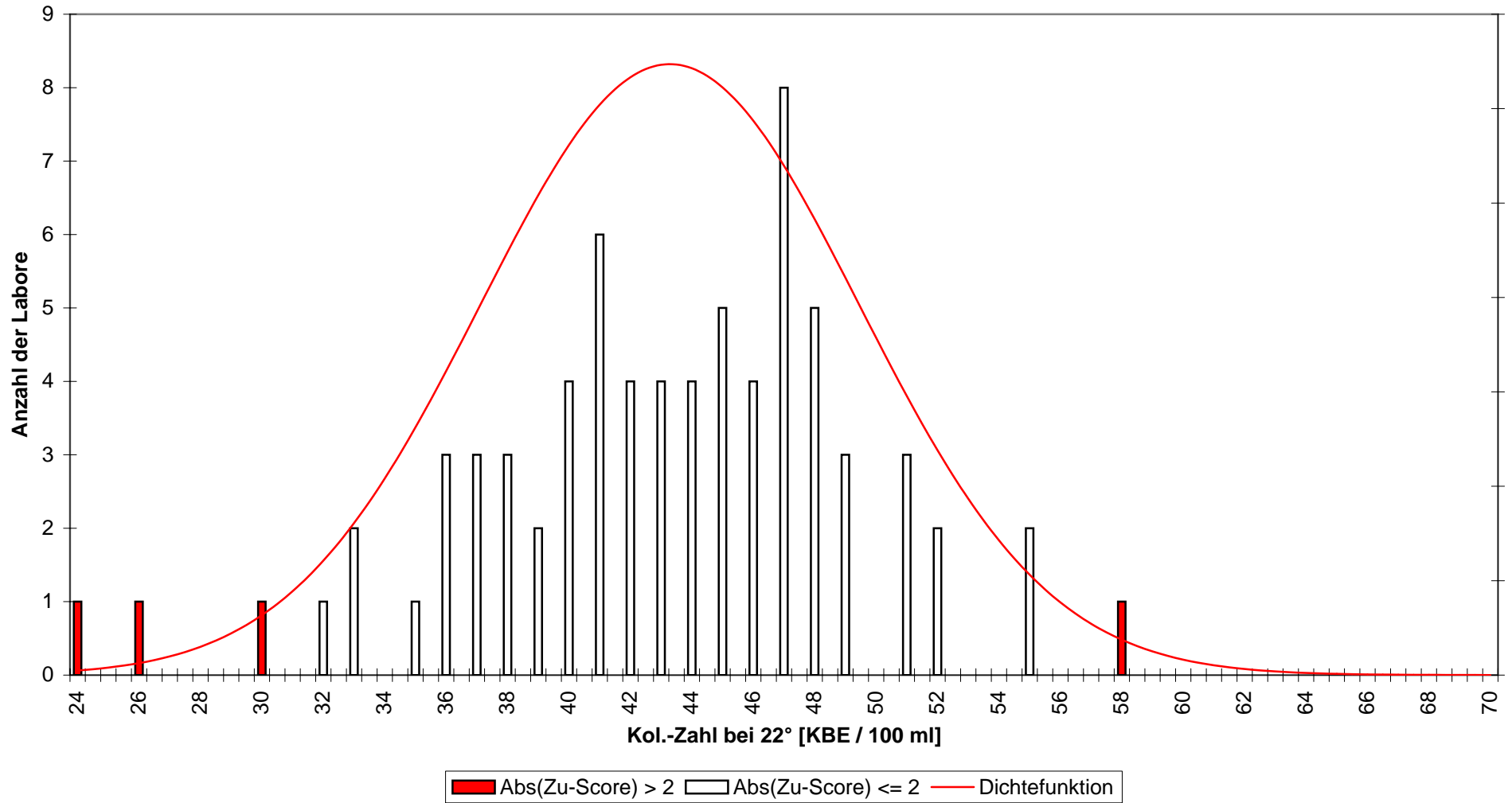

Abb.(53)

Koloniezahl bei 36° (AF)
IV / 2010 - Niveaugruppe A

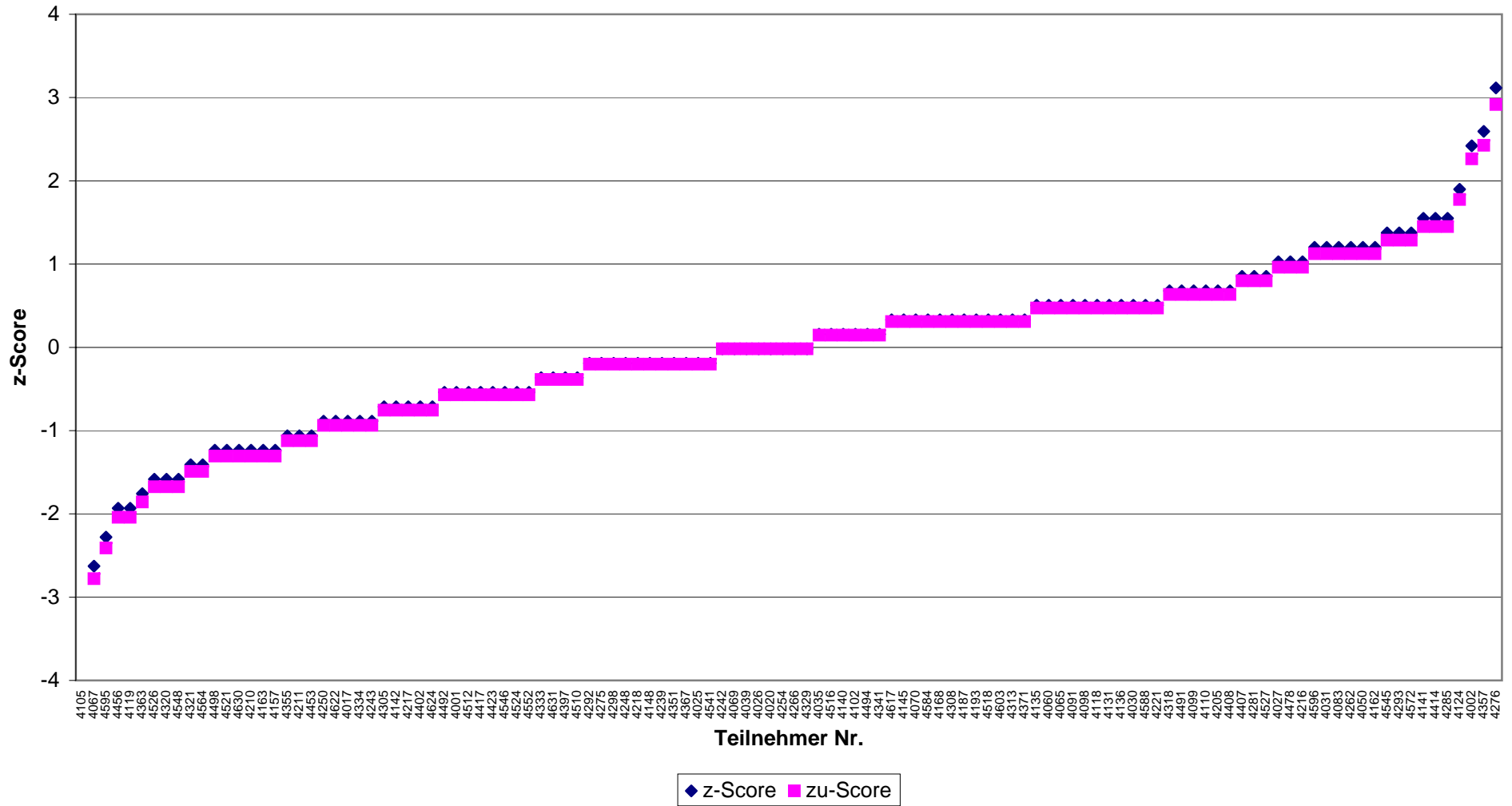

Abb.(54)

Koloniezahl bei 36° (NF)
IV / 2010 - Niveaugruppe A

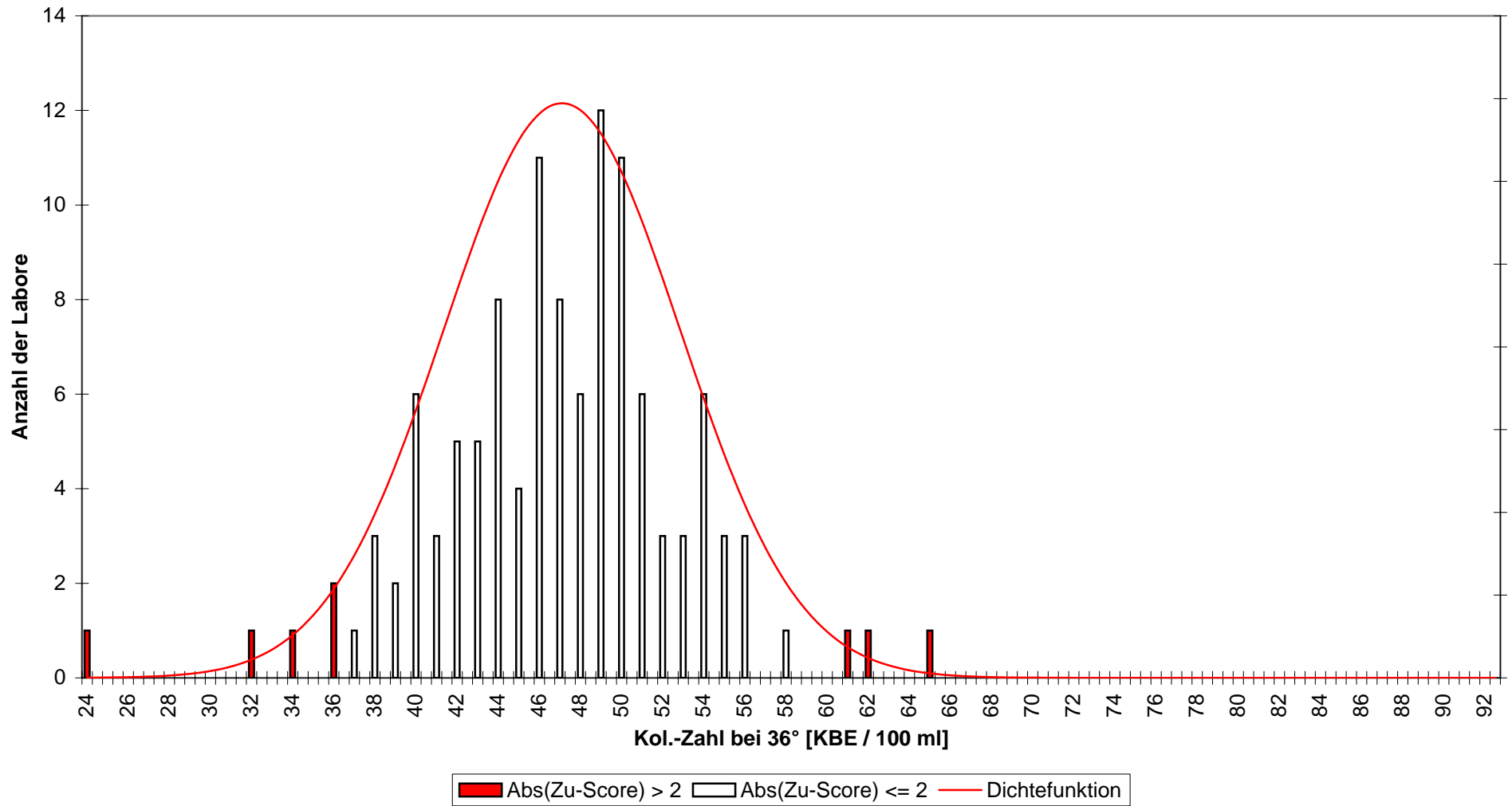

Abb.(55)

Koloniezahl bei 36° (NF)
IV / 2010 - Niveaugruppe A

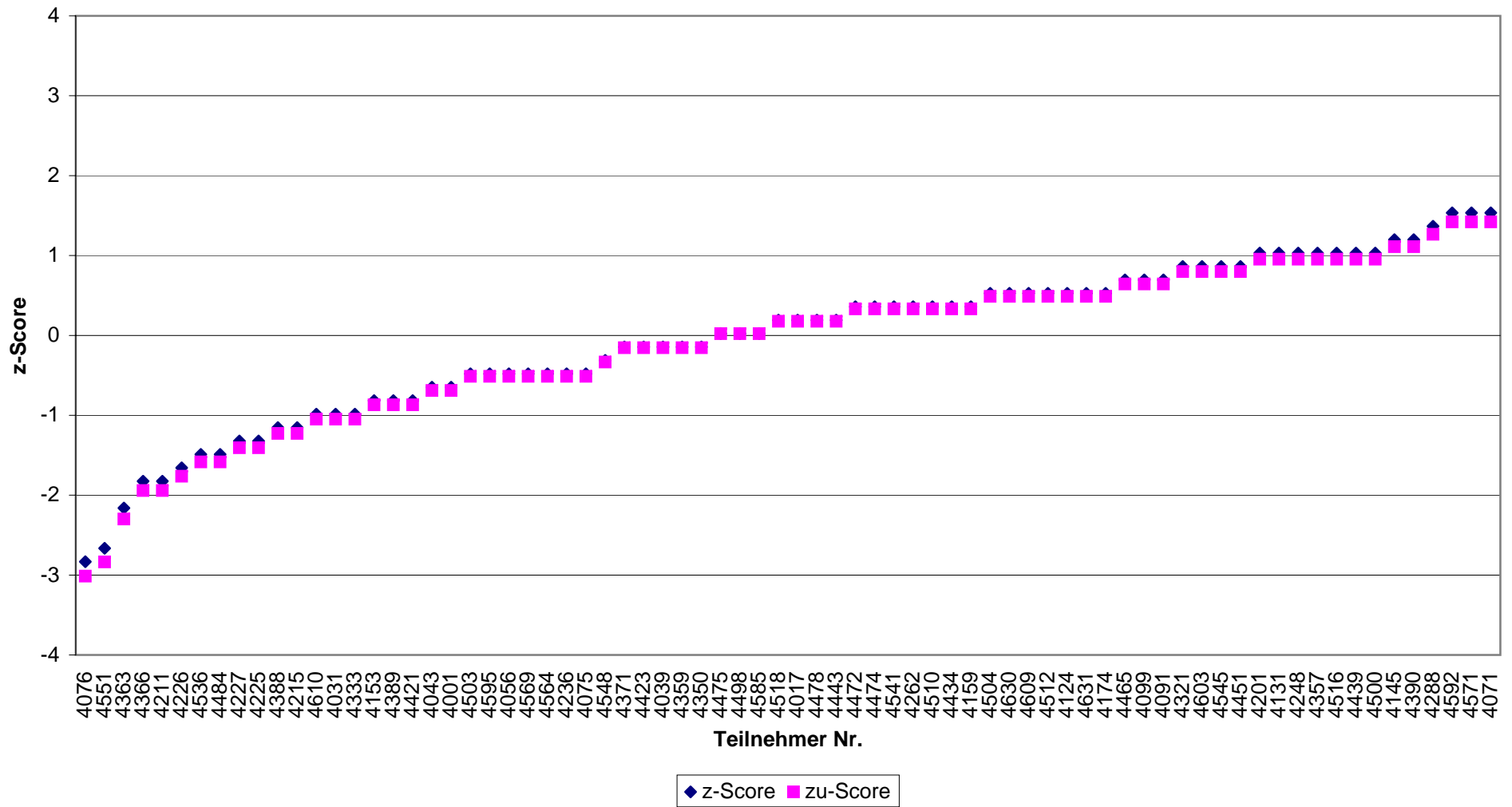

Abb.(56)

Koloniezahl bei 22° (AF)
IV / 2010 - Niveaugruppe B

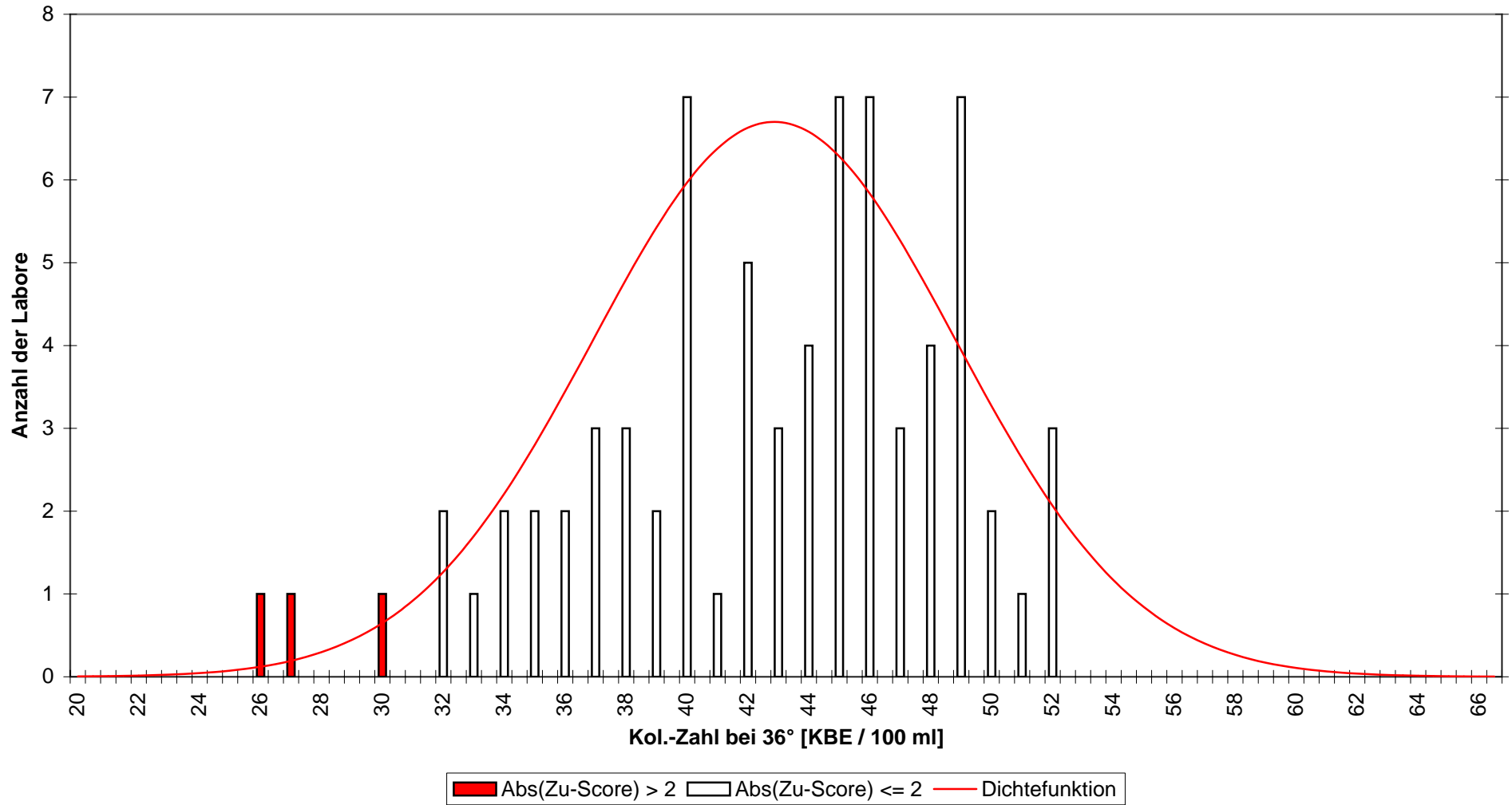

Abb.(57)

Koloniezahl bei 22° (AF)
IV / 2010 - Niveaugruppe B

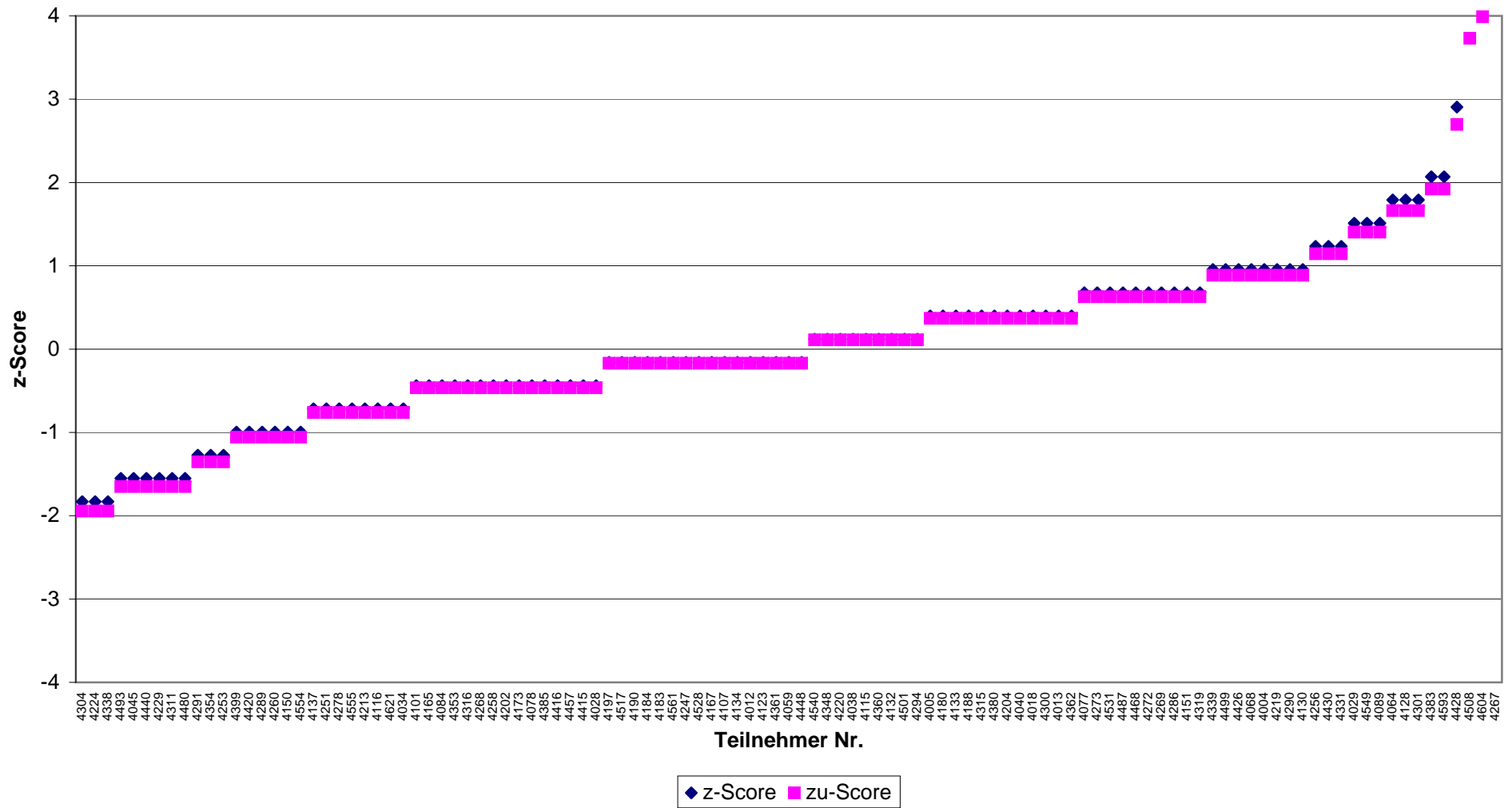

Abb.(58)

Koloniezahl bei 22° (NF)
IV / 2010 - Niveaugruppe B

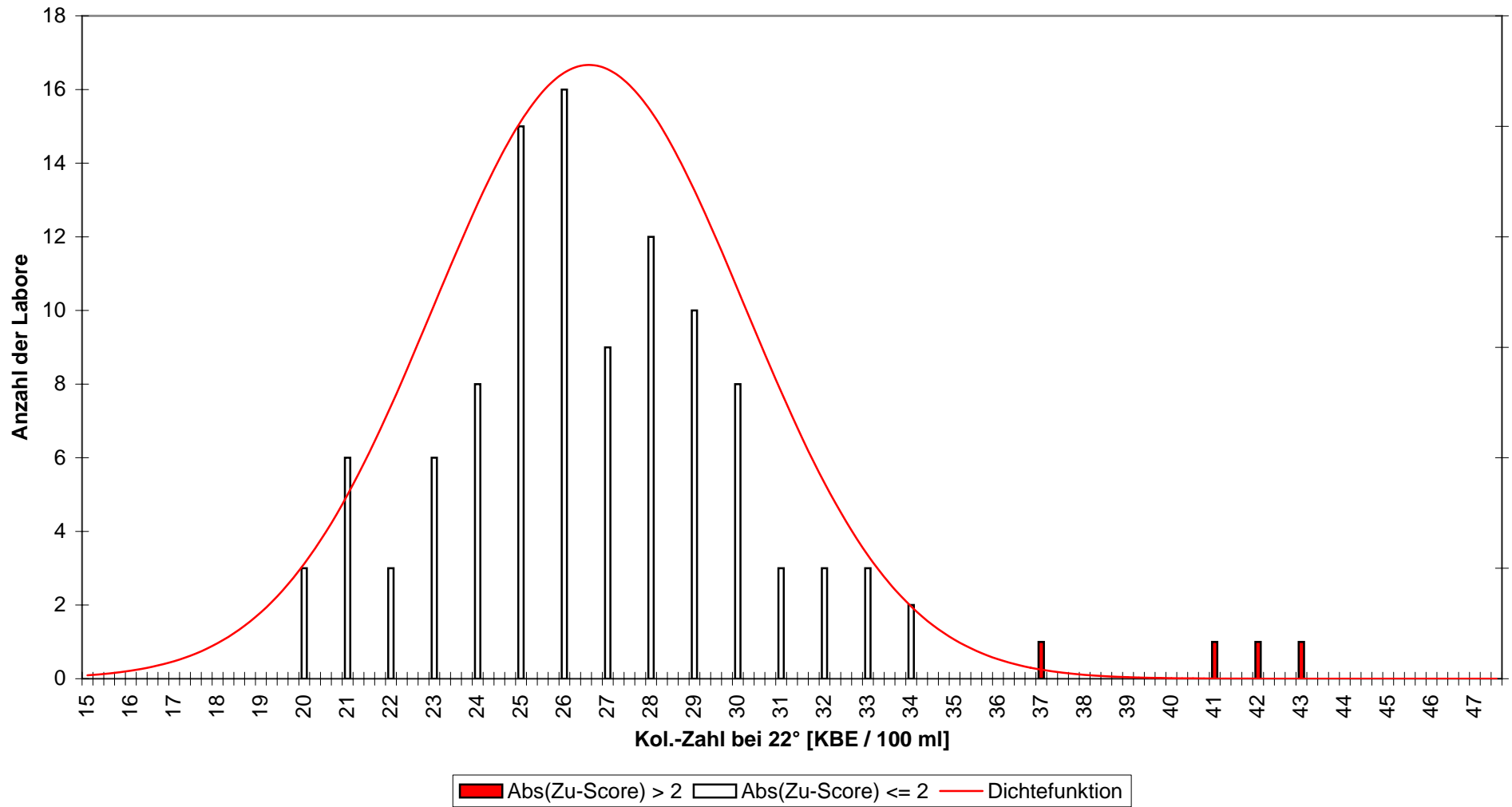

Abb.(59)

Koloniezahl bei 22° (NF)
IV / 2010 - Niveaugruppe B

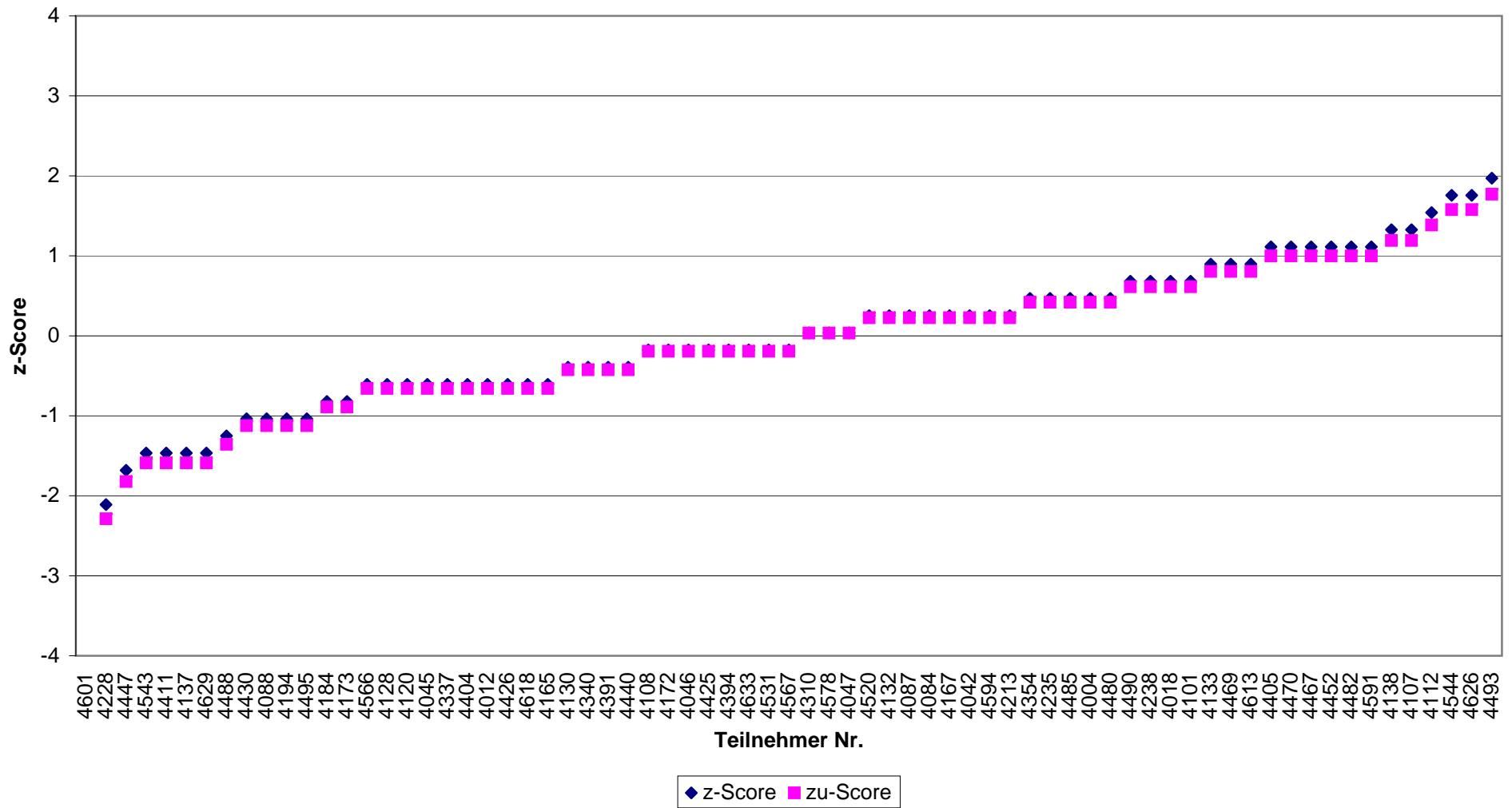

Abb.(60)

Koloniezahl bei 36° (AF)
IV / 2010 - Niveaugruppe B

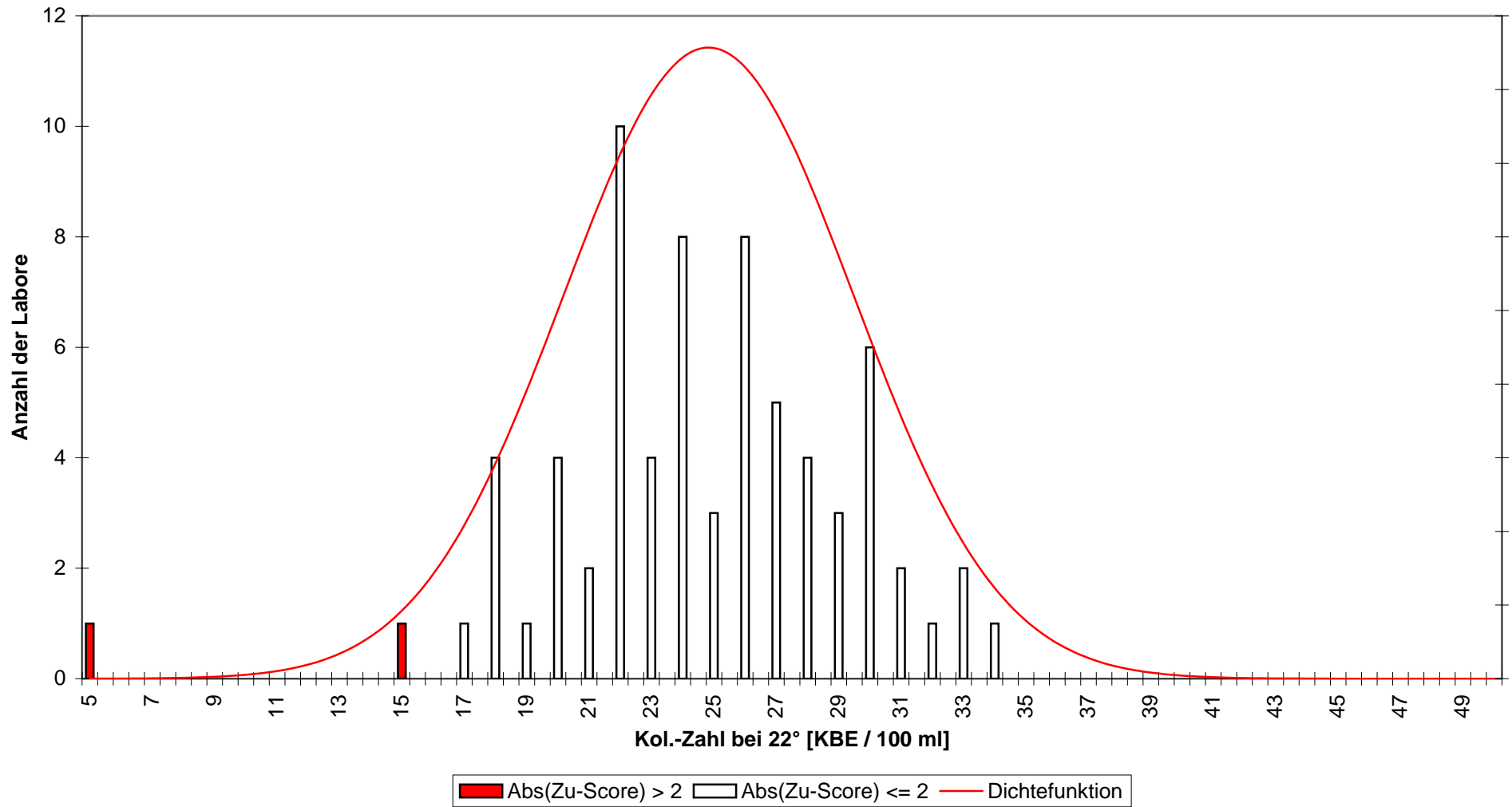

Abb.(61)

Koloniezahl bei 36° (AF)
IV / 2010 - Niveaugruppe B

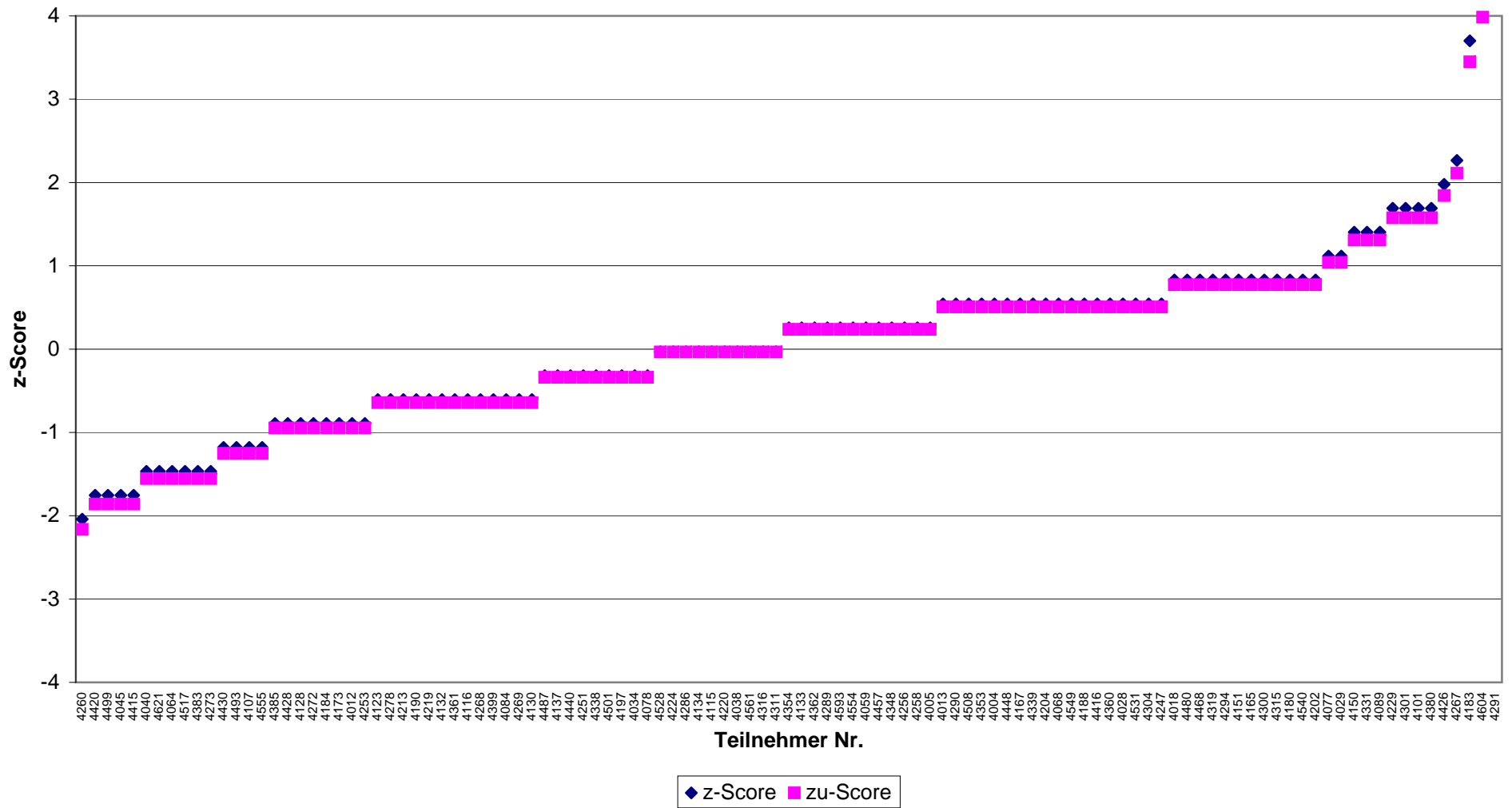

Abb.(62)

Koloniezahl bei 36° (NF)
IV / 2010 - Niveaugruppe B

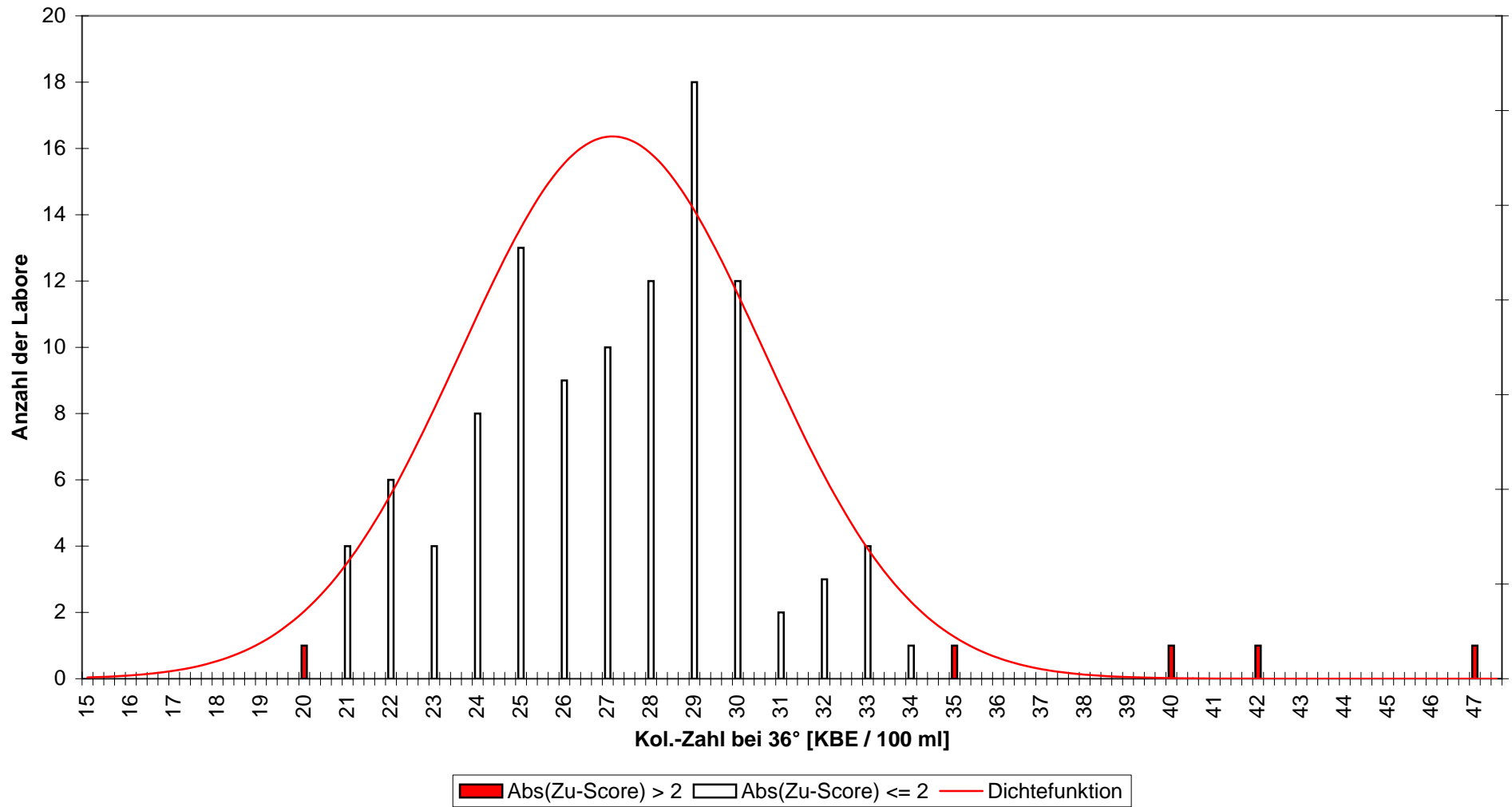

Abb.(63)

Koloniezahl bei 36° (NF)
IV / 2010 - Niveaugruppe B

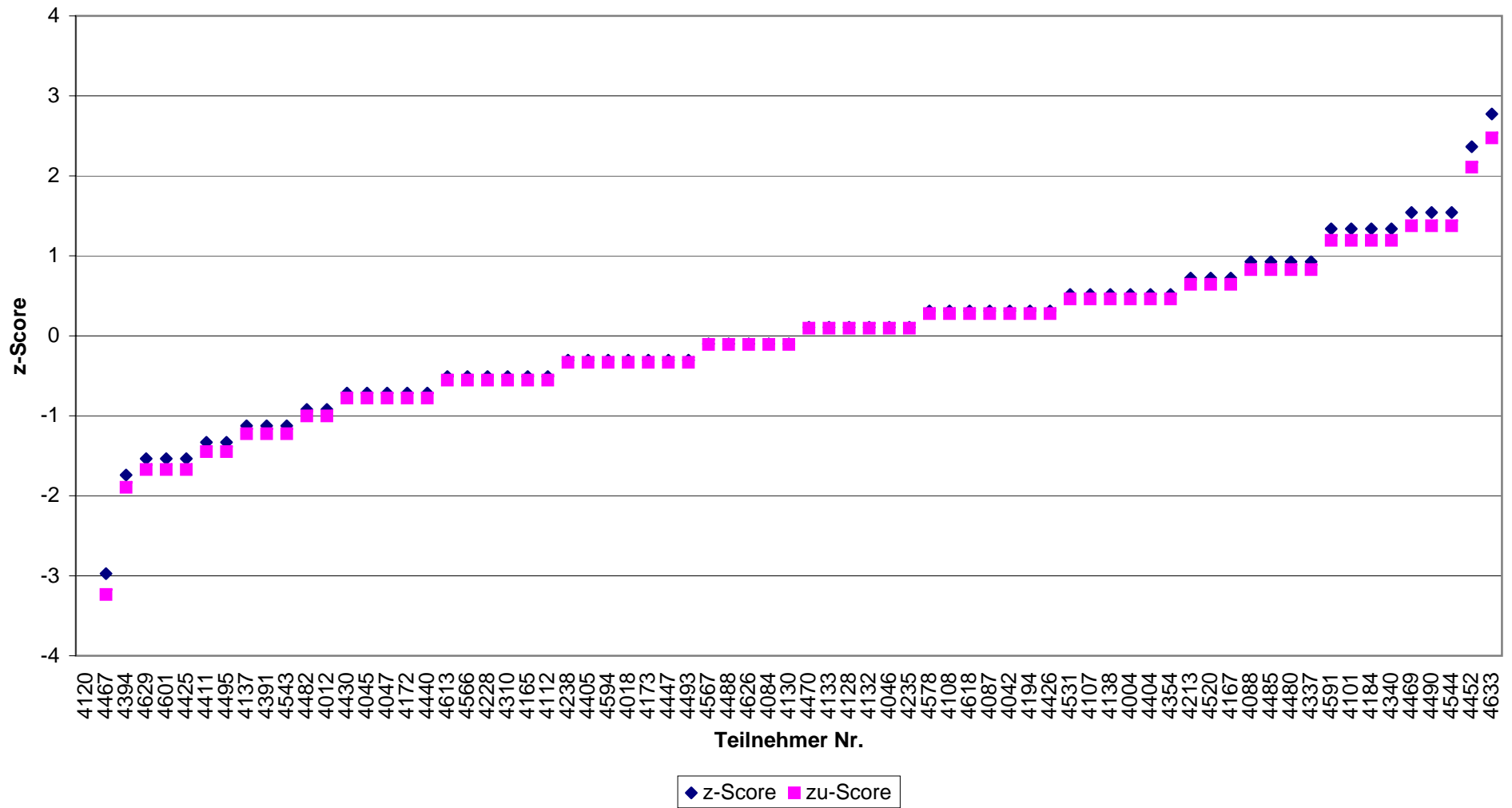

Abb.(64)

Bakteriophagen IV / 2010 - Niveaugruppe A

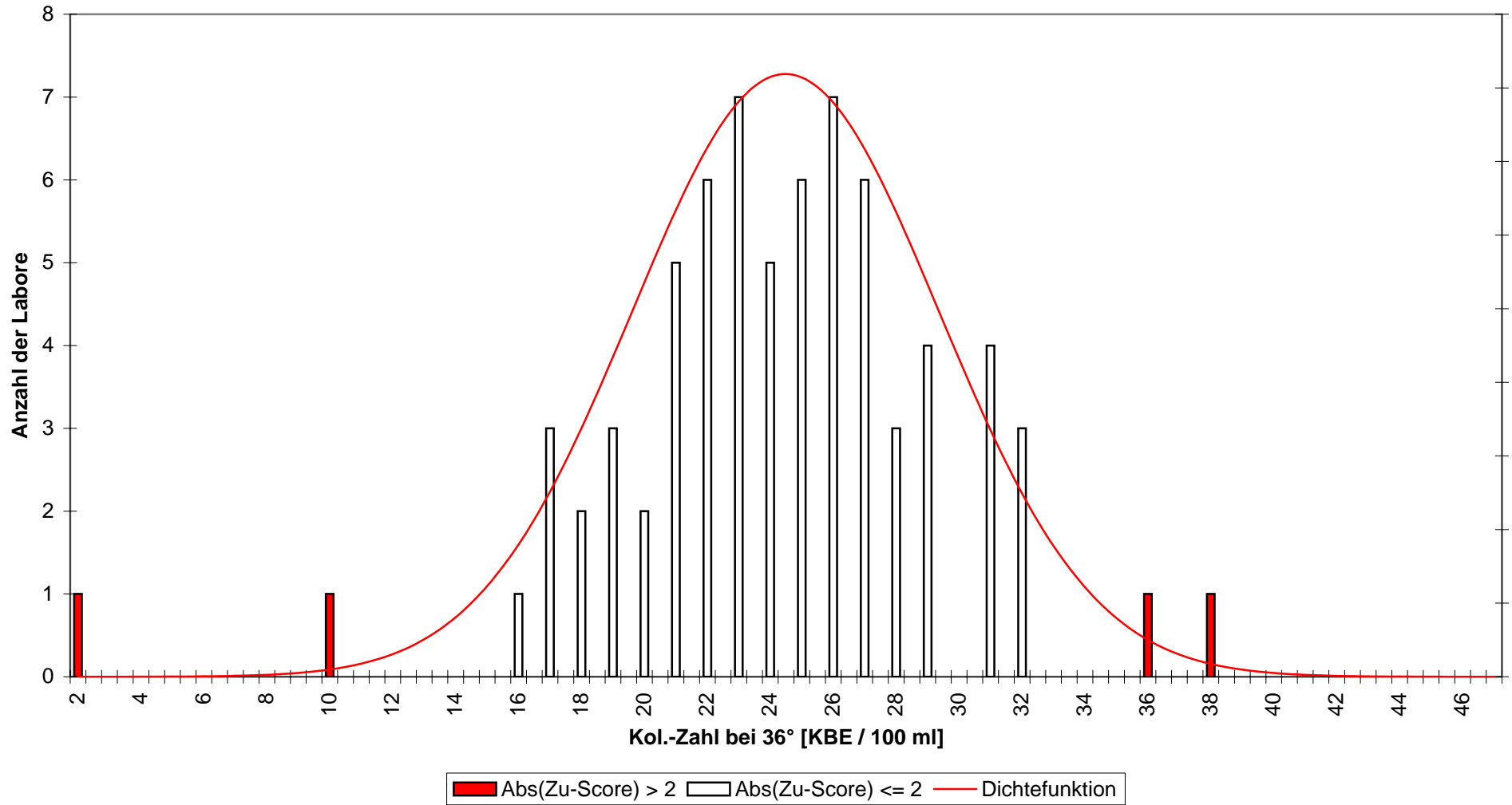

Abb.(65)

Bakteriophagen IV / 2010 - Niveaugruppe A

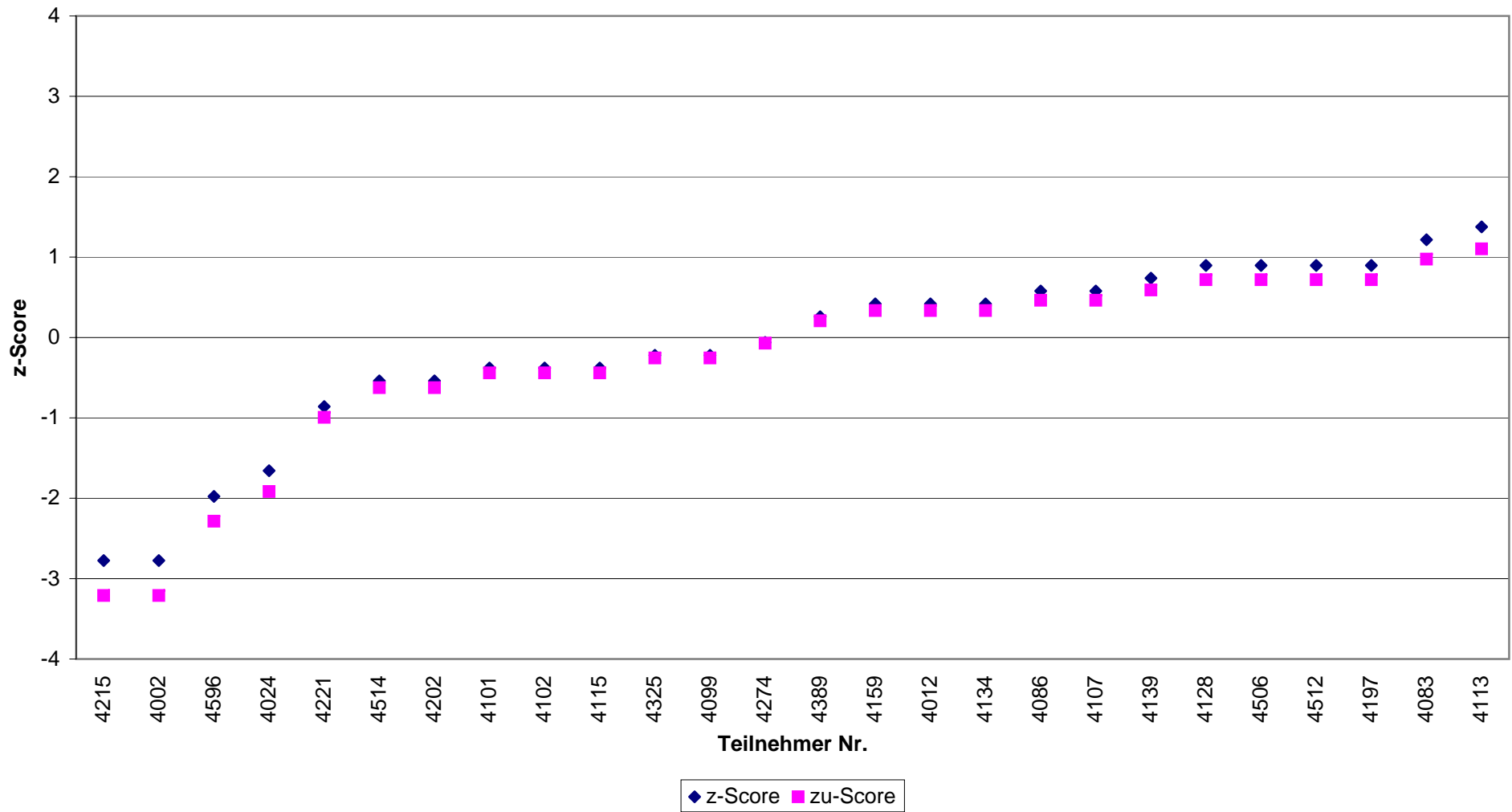
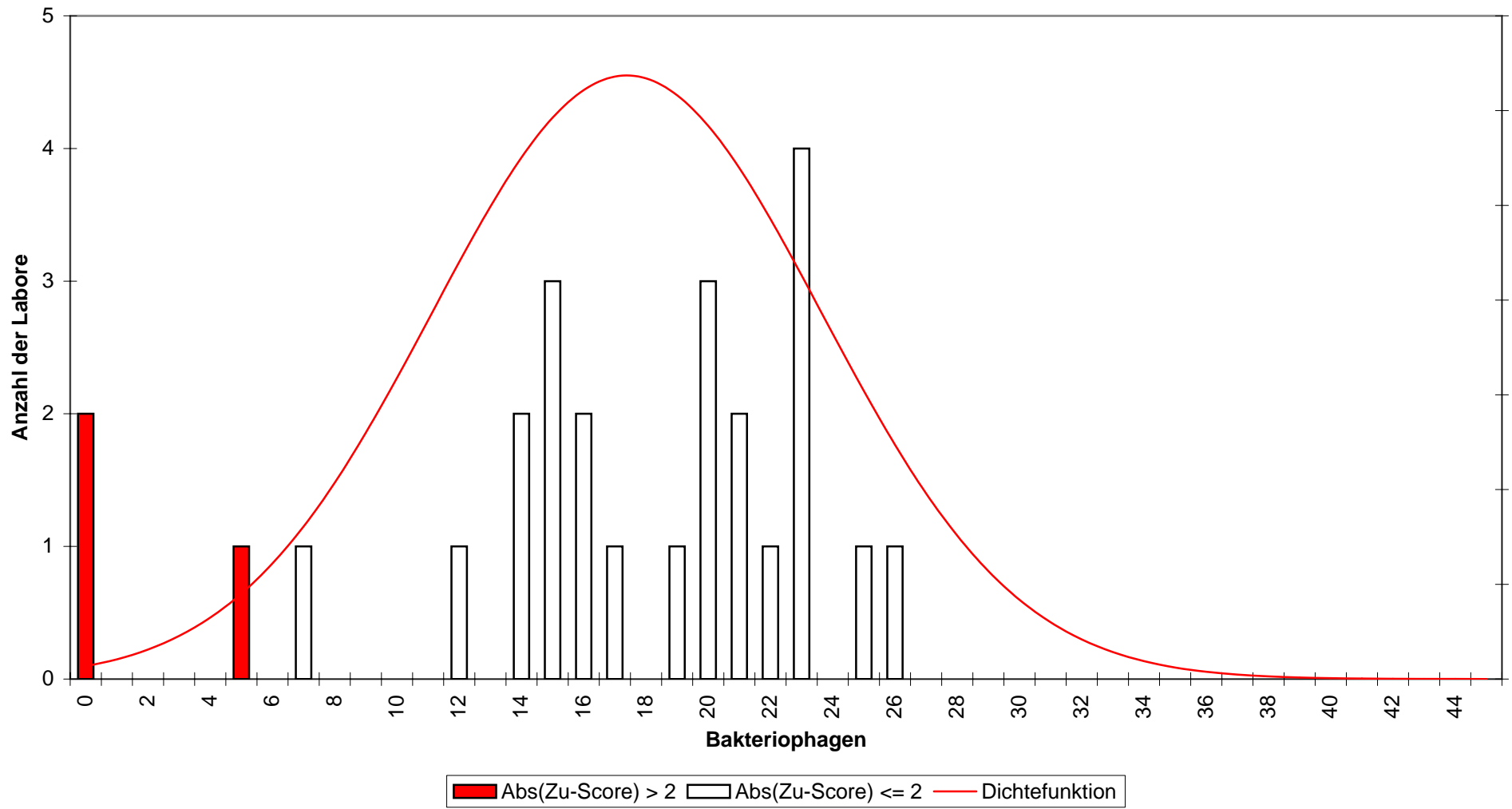

Abb.(66)