

Coliforme Bakterien
RV 1-2012 - Niveaugruppe A
alle zugelassenen Verfahren

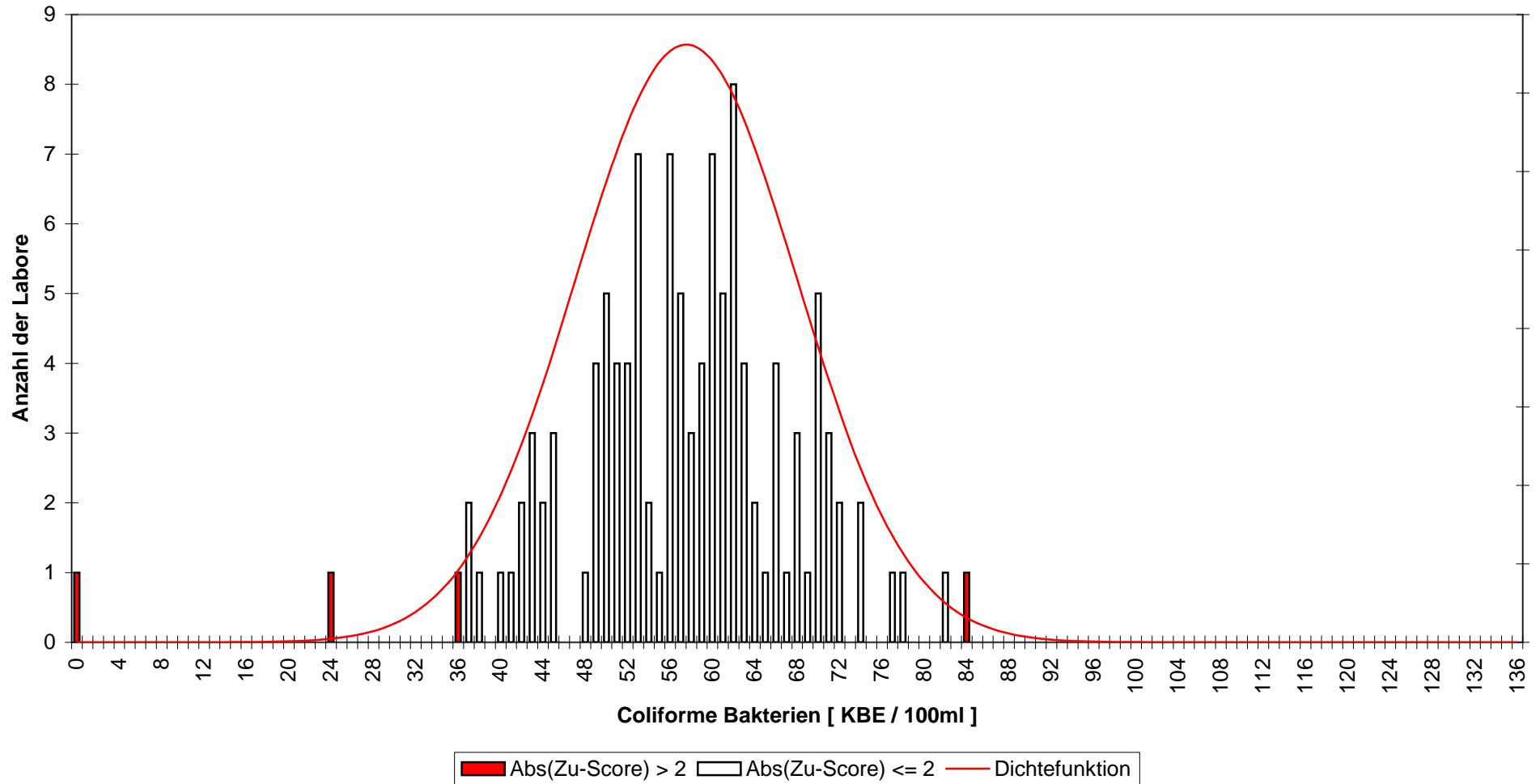

Coliforme Bakterien
RV 1-2012 - Niveaugruppe A
alle zugelassenen Verfahren

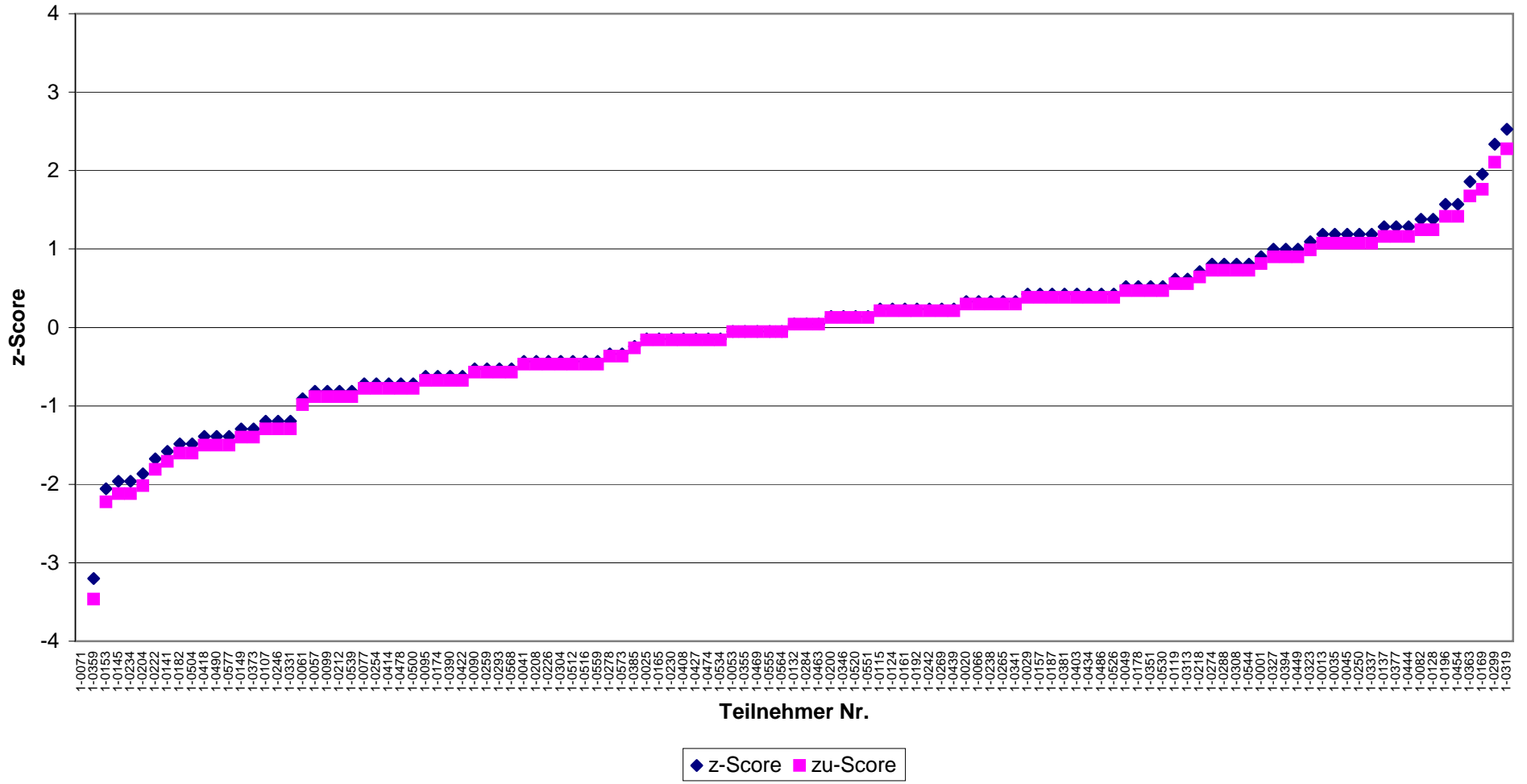

Coliforme Bakterien
RV 1-2012 - Niveaugruppe A
DIN EN ISO 9308-1

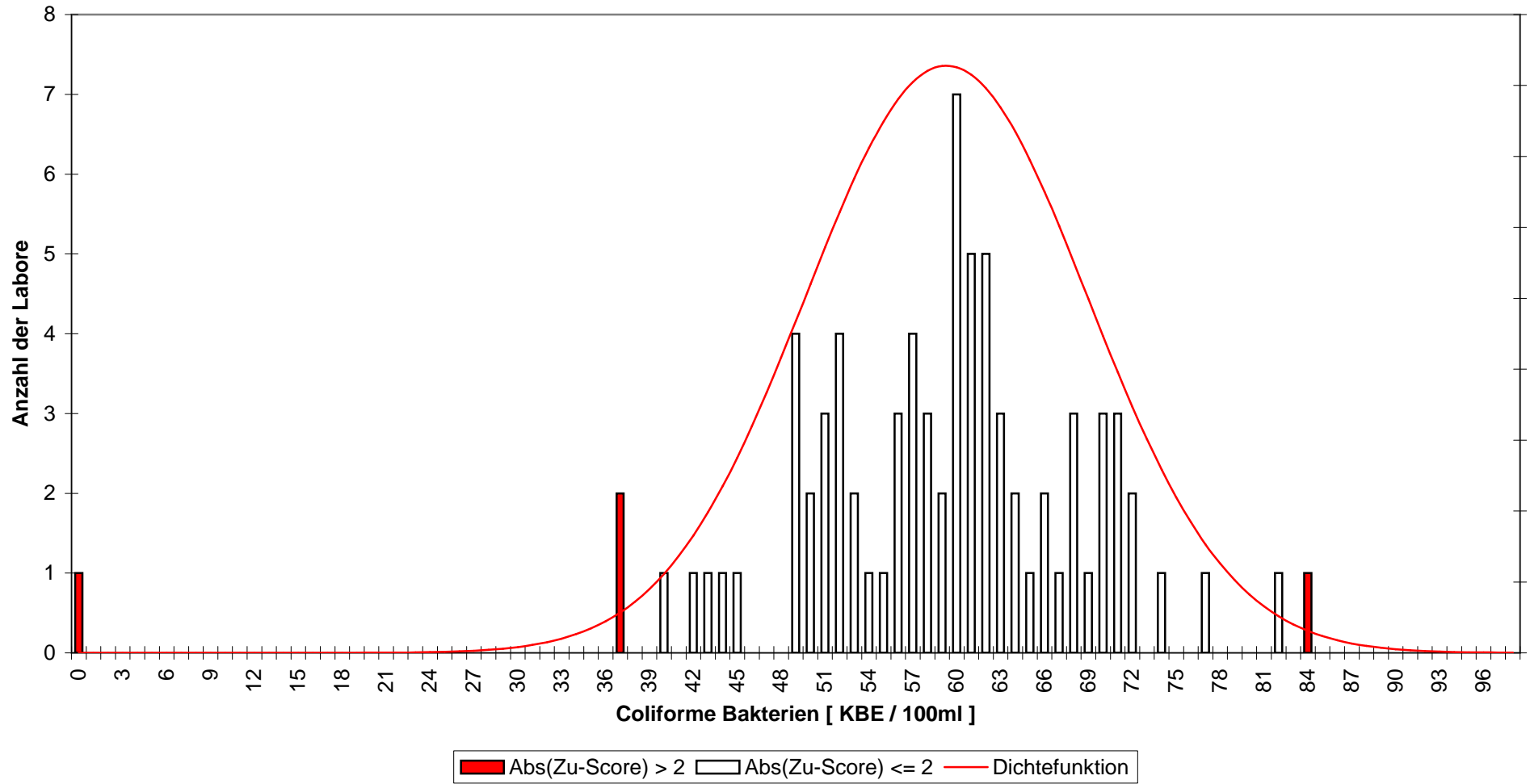

Coliforme Bakterien
RV 1-2012 - Niveaugruppe A
DIN EN ISO 9308-1

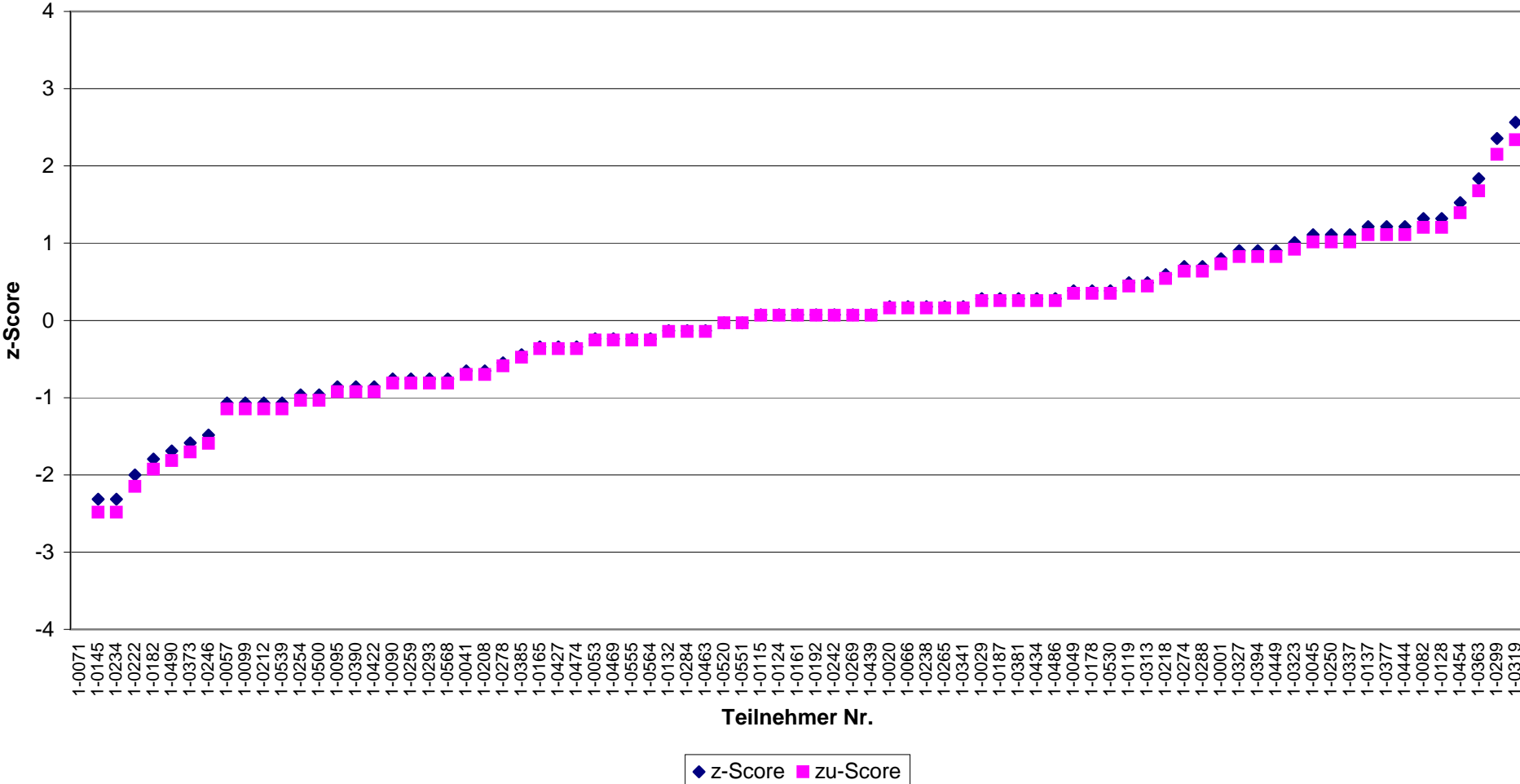

Coliforme Bakterien
RV 1-2012 - Niveaugruppe A
Colilert-18

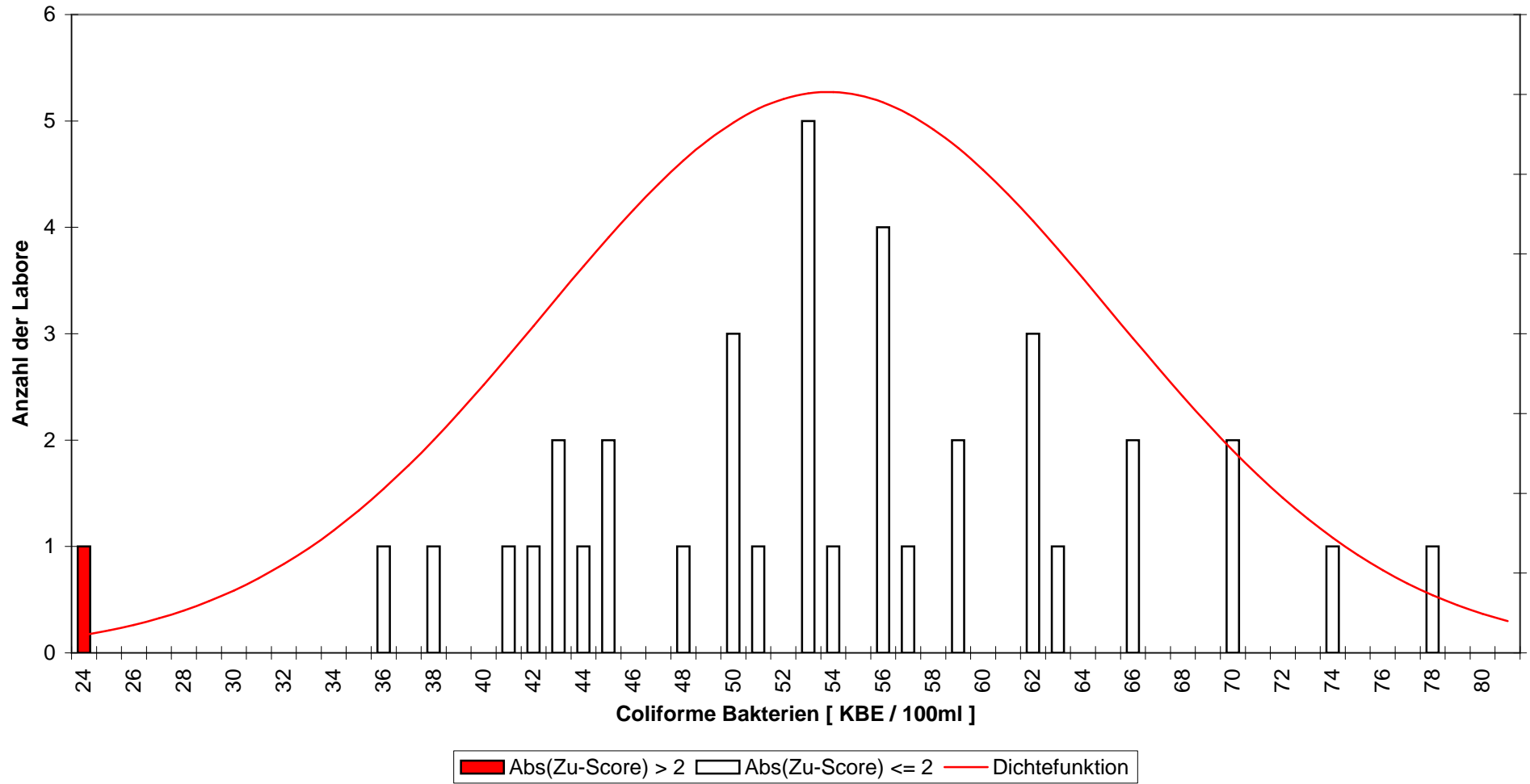

Coliforme Bakterien
RV 1-2012 - Niveaugruppe A
Colilert-18

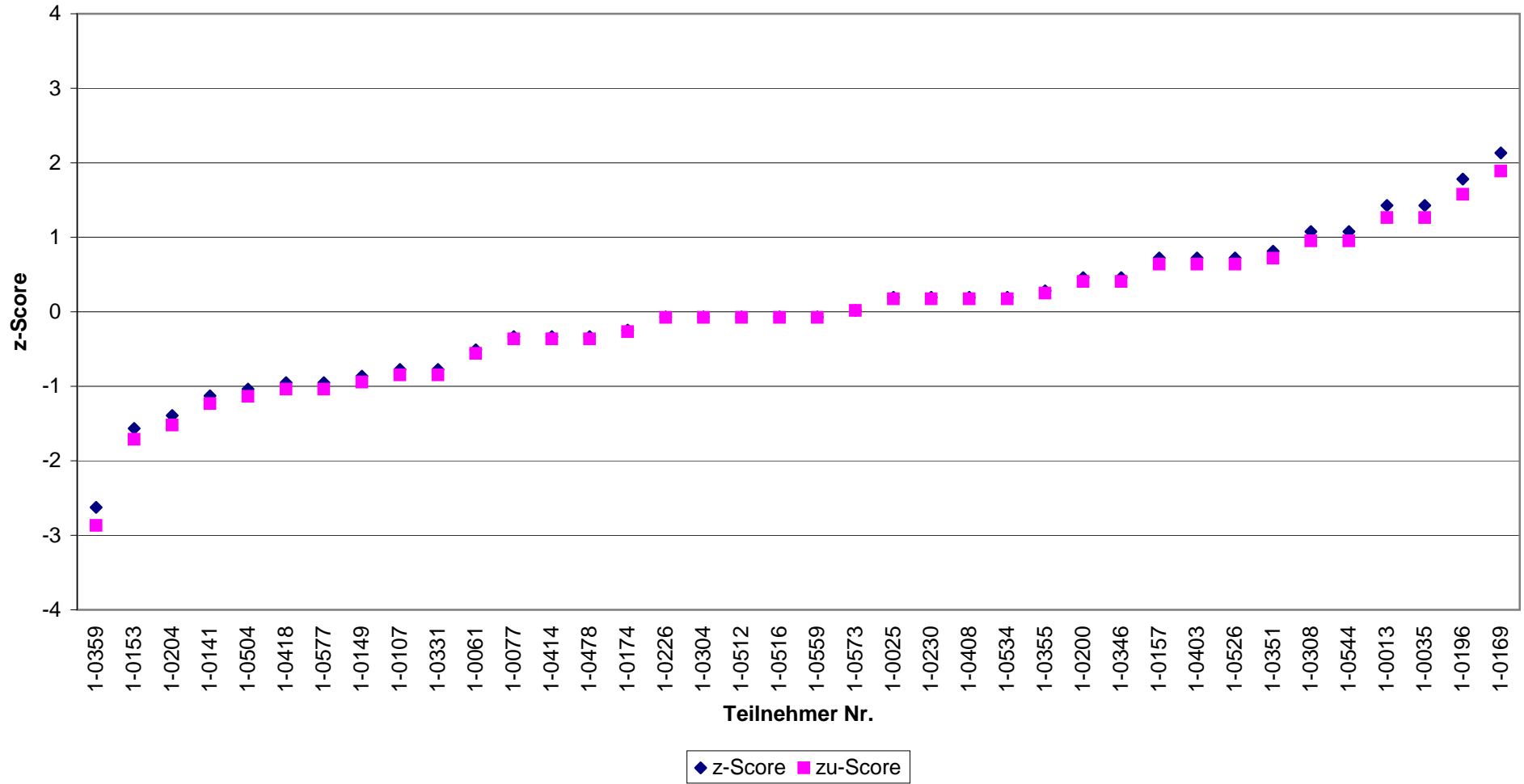

**Coliforme Bakterien
RV 1-2012 - Niveaugruppe B
alle zugelassenen Verfahren**

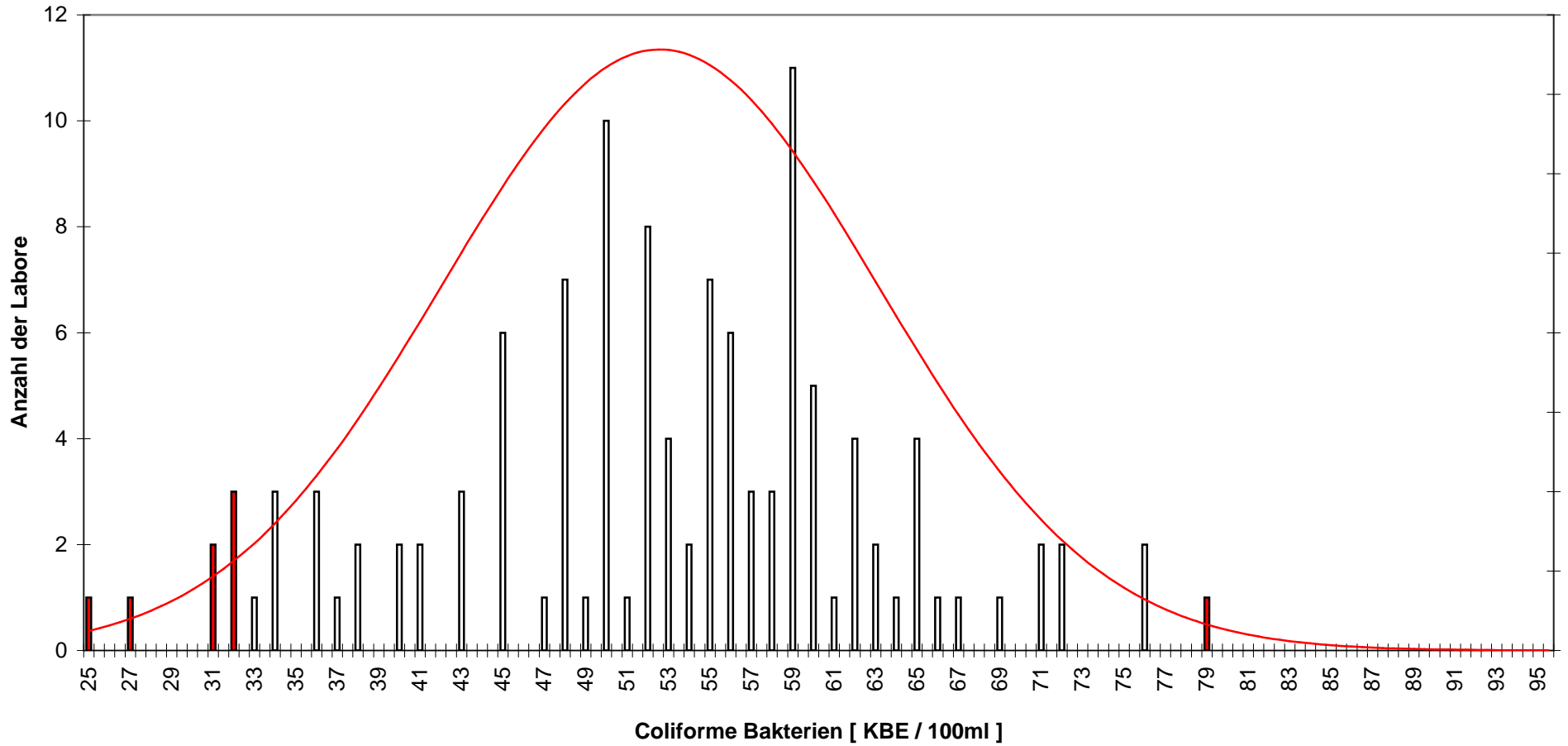

■ Abs(Zu-Score) > 2 □ Abs(Zu-Score) <= 2 — Dichtefunktion

Coliforme Bakterien
RV 1-2012 - Niveaugruppe B
alle zugelassenen Verfahren

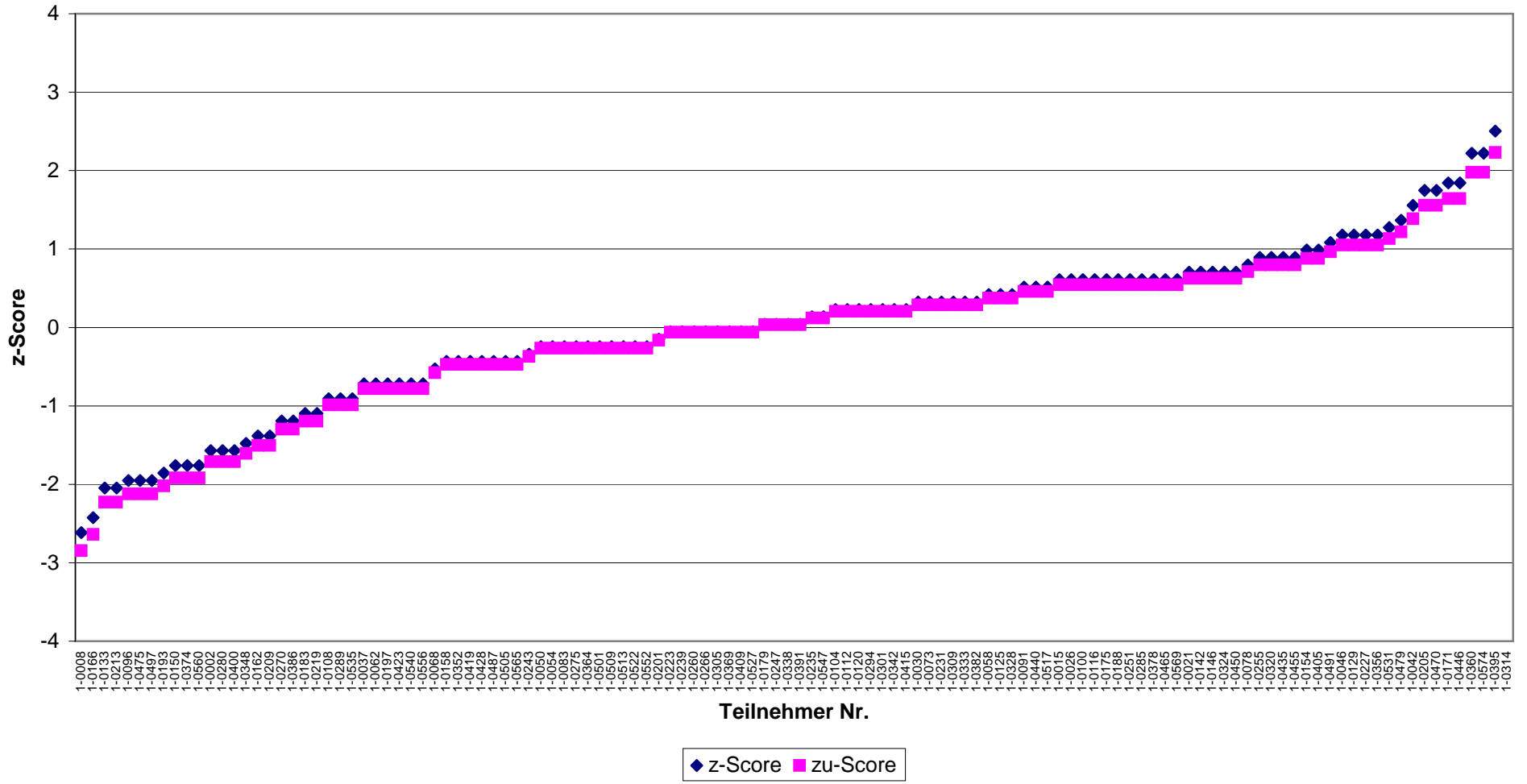

Coliforme Bakterien
RV 1-2012 - Niveaugruppe B
DIN EN ISO 9308-1

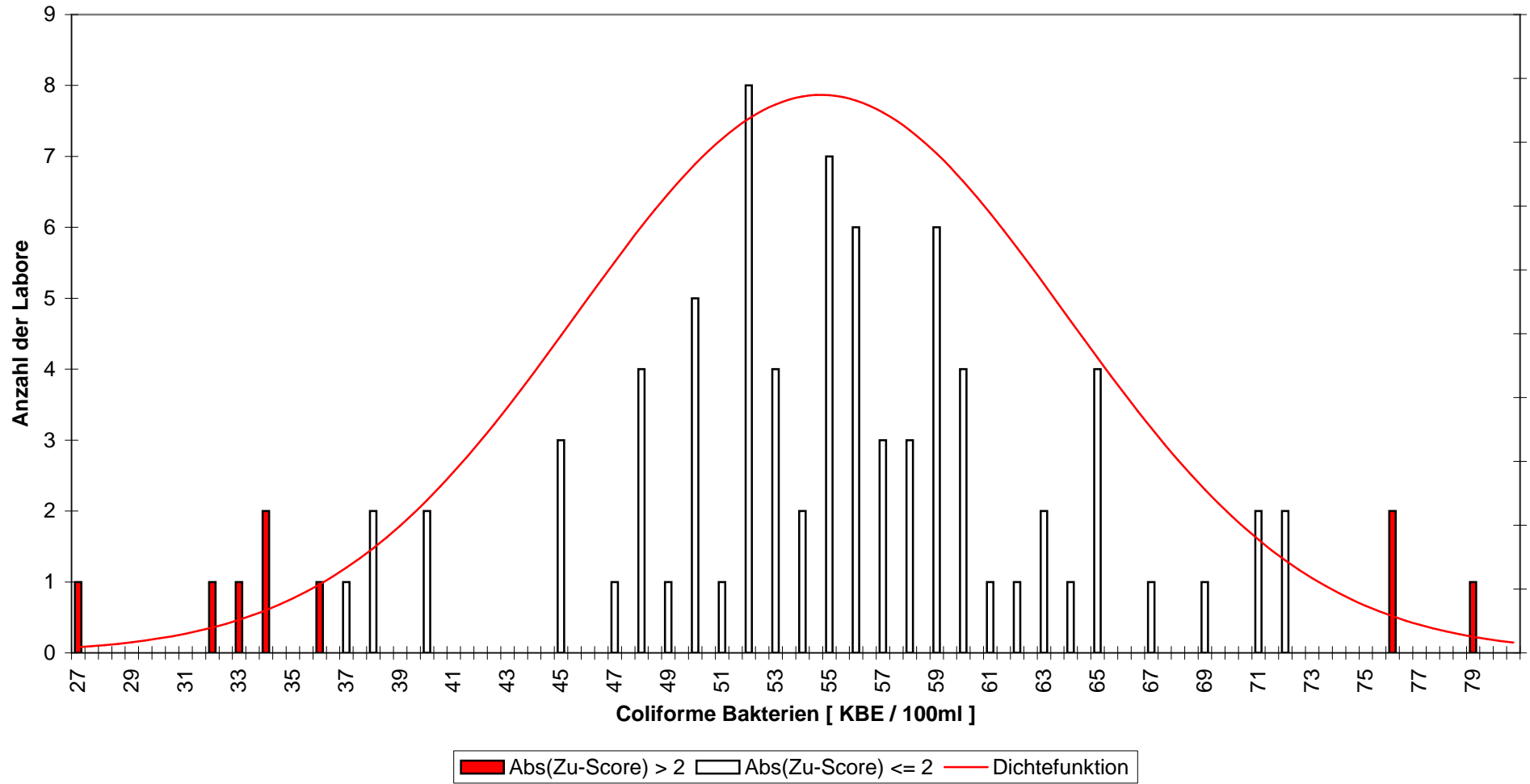

Coliforme Bakterien
RV 1-2012 - Niveaugruppe B
DIN EN ISO 9308-1

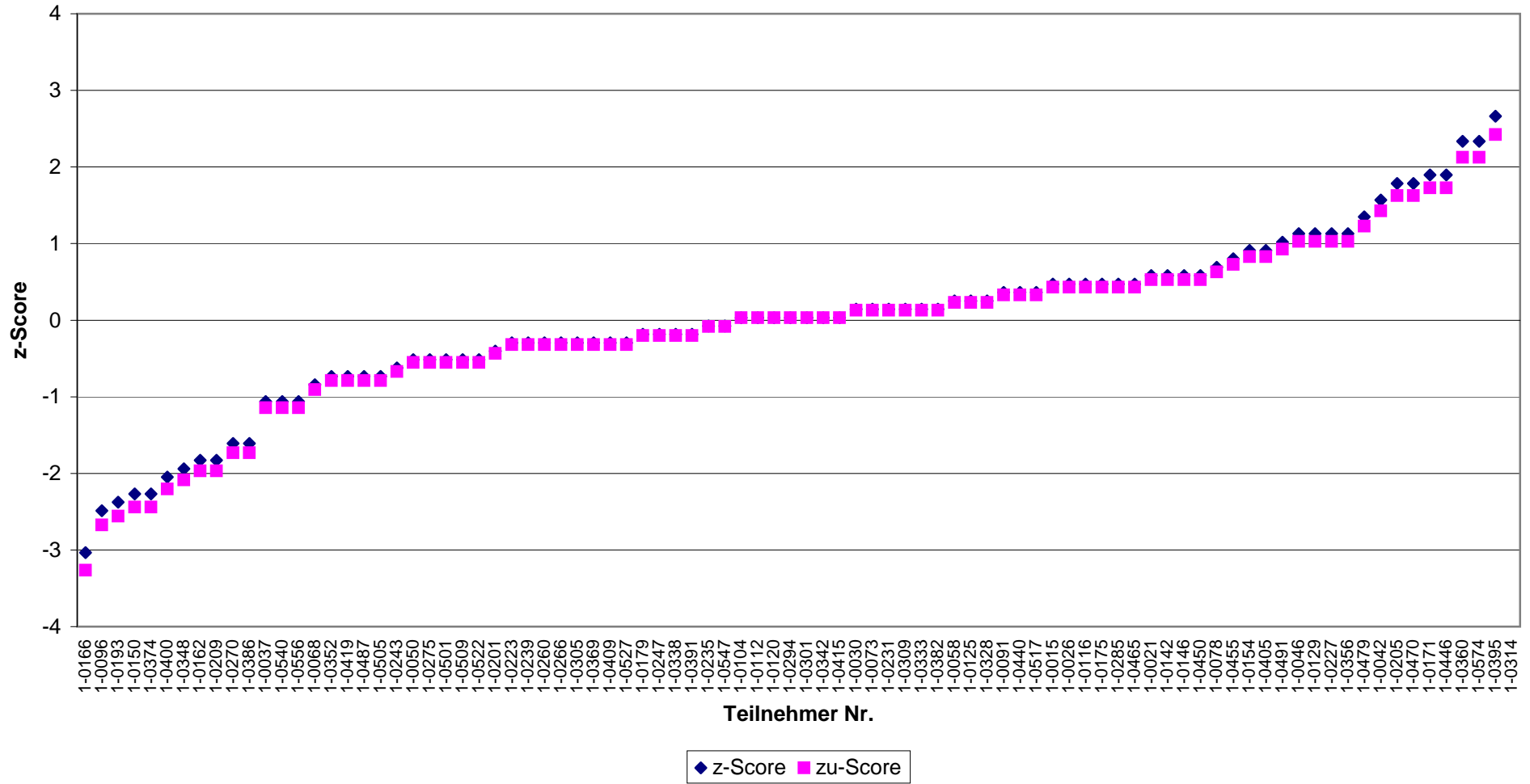

Coliforme Bakterien
RV 1-2012 - Niveaugruppe B
Colilert-18

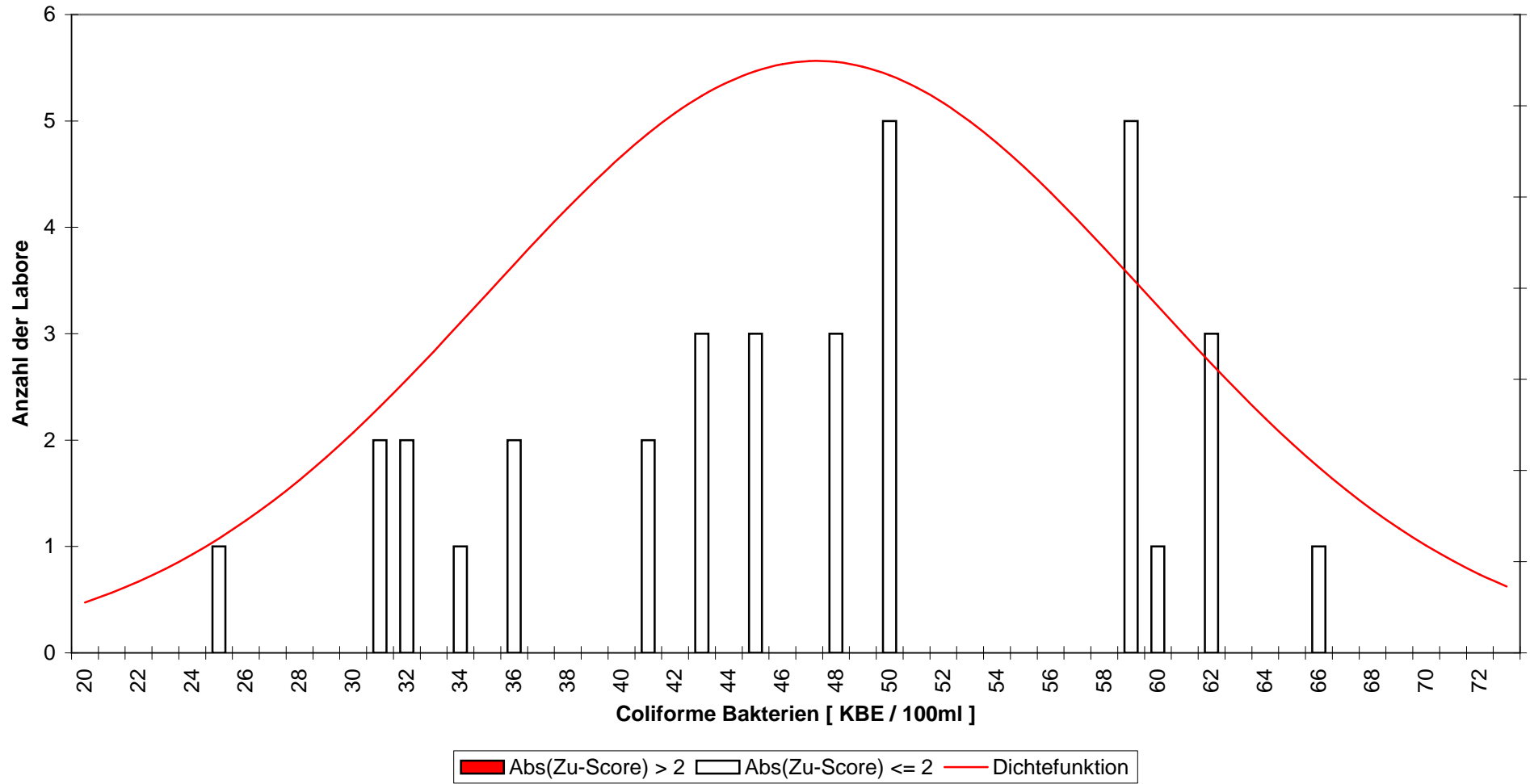

Coliforme Bakterien
RV 1-2012 - Niveaugruppe B
Colilert-18

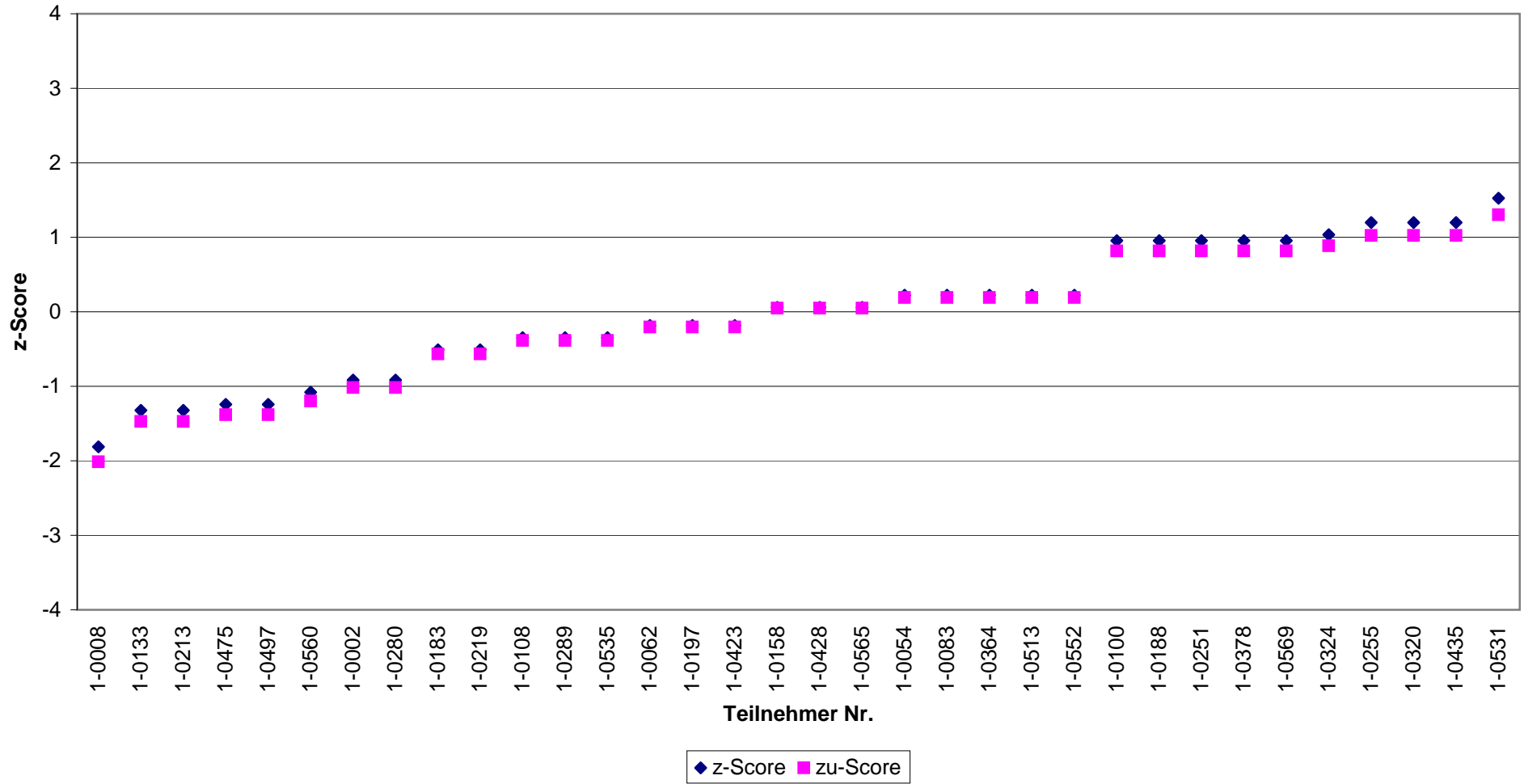

Coliforme Bakterien
RV 1-2012 - Niveaugruppe C
alle zugelassenen Verfahren

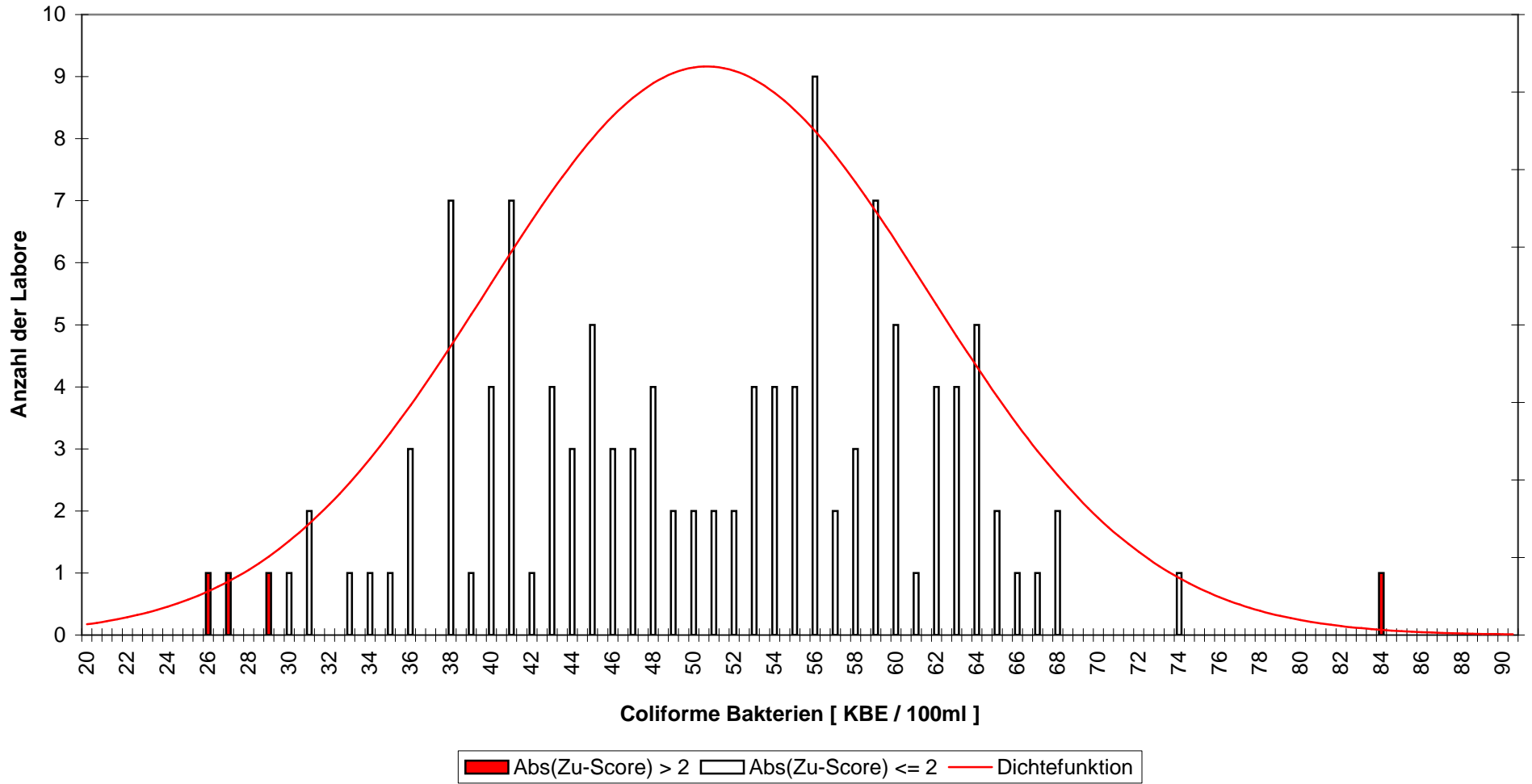

Coliforme Bakterien
RV 1-2012 - Niveaugruppe C
alle zugelassenen Verfahren

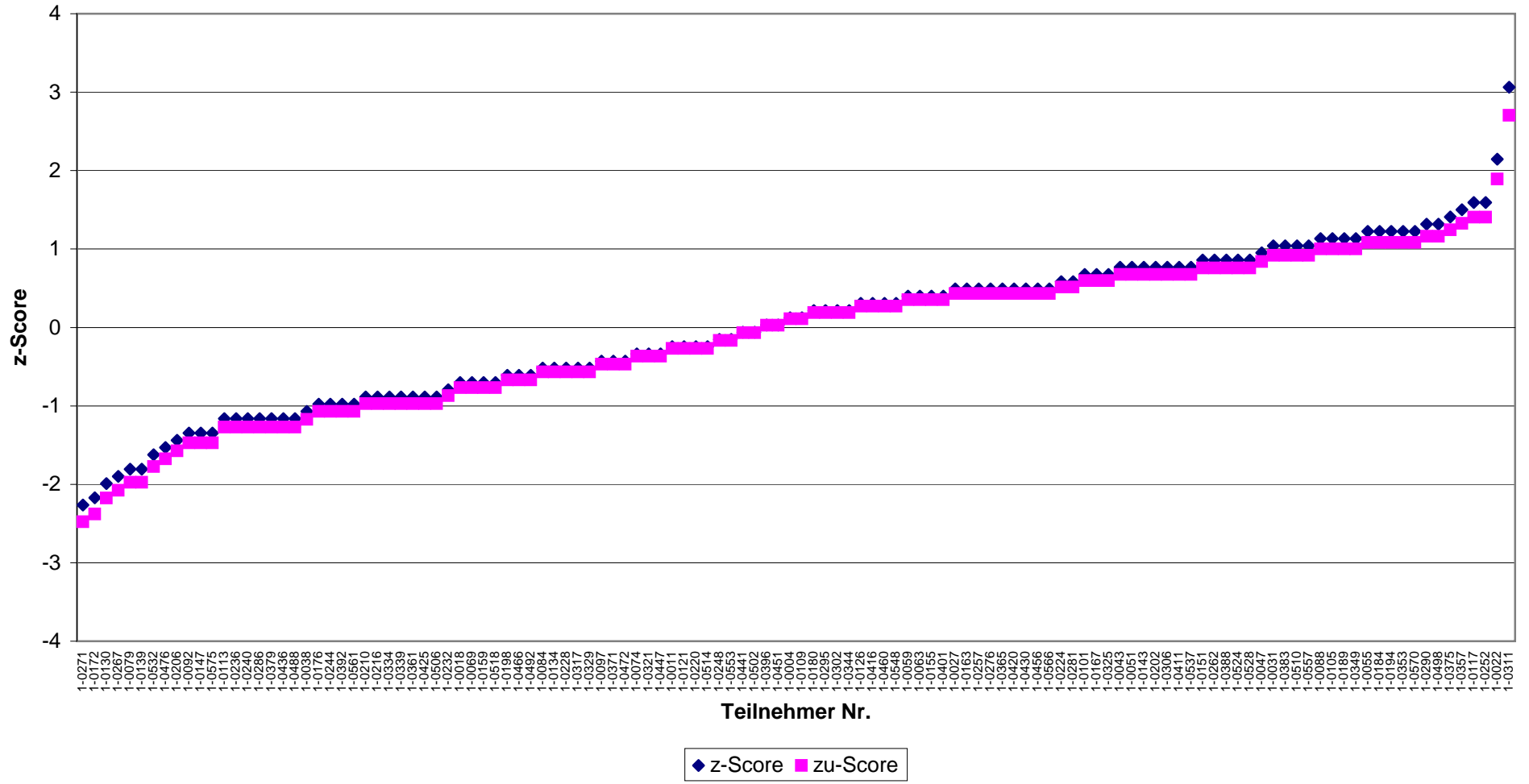

**Coliforme Bakterien
RV 1-2012 - Niveaugruppe C
DIN EN ISO 9308-1**

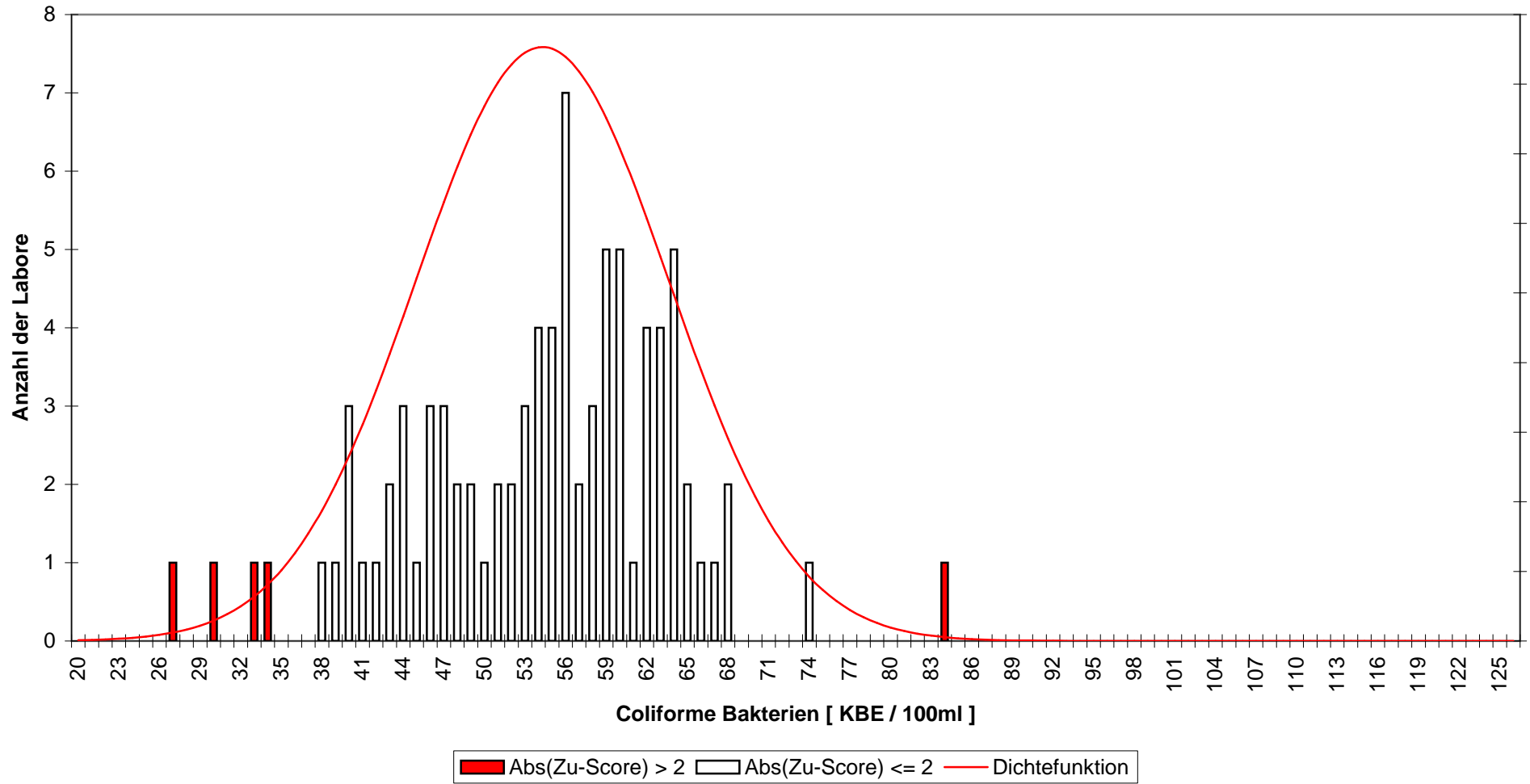

Coliforme Bakterien
RV 1-2012 - Niveaugruppe C
DIN EN ISO 9308-1

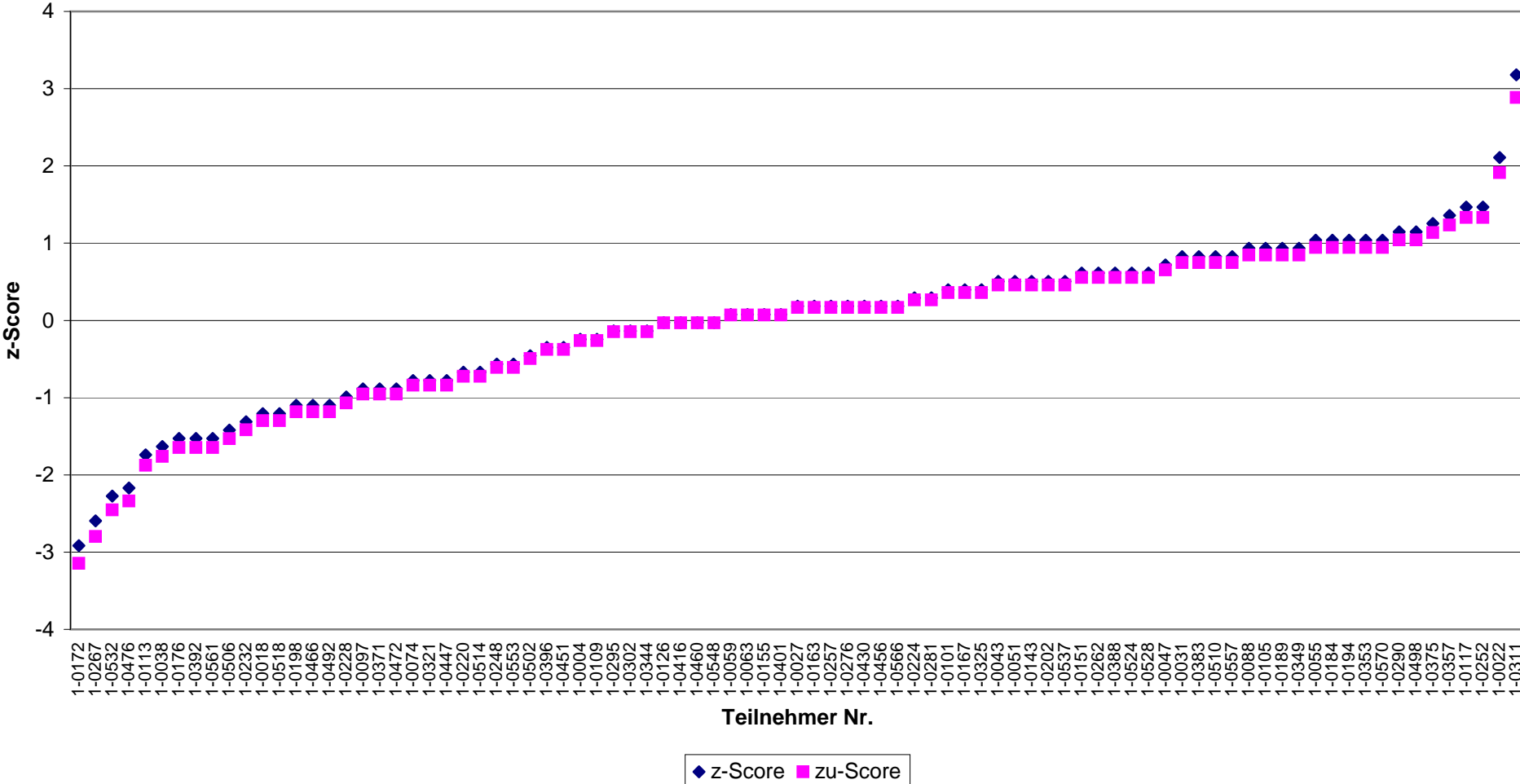

Coliforme Bakterien
RV 1-2012 - Niveaugruppe C
Colilert-18

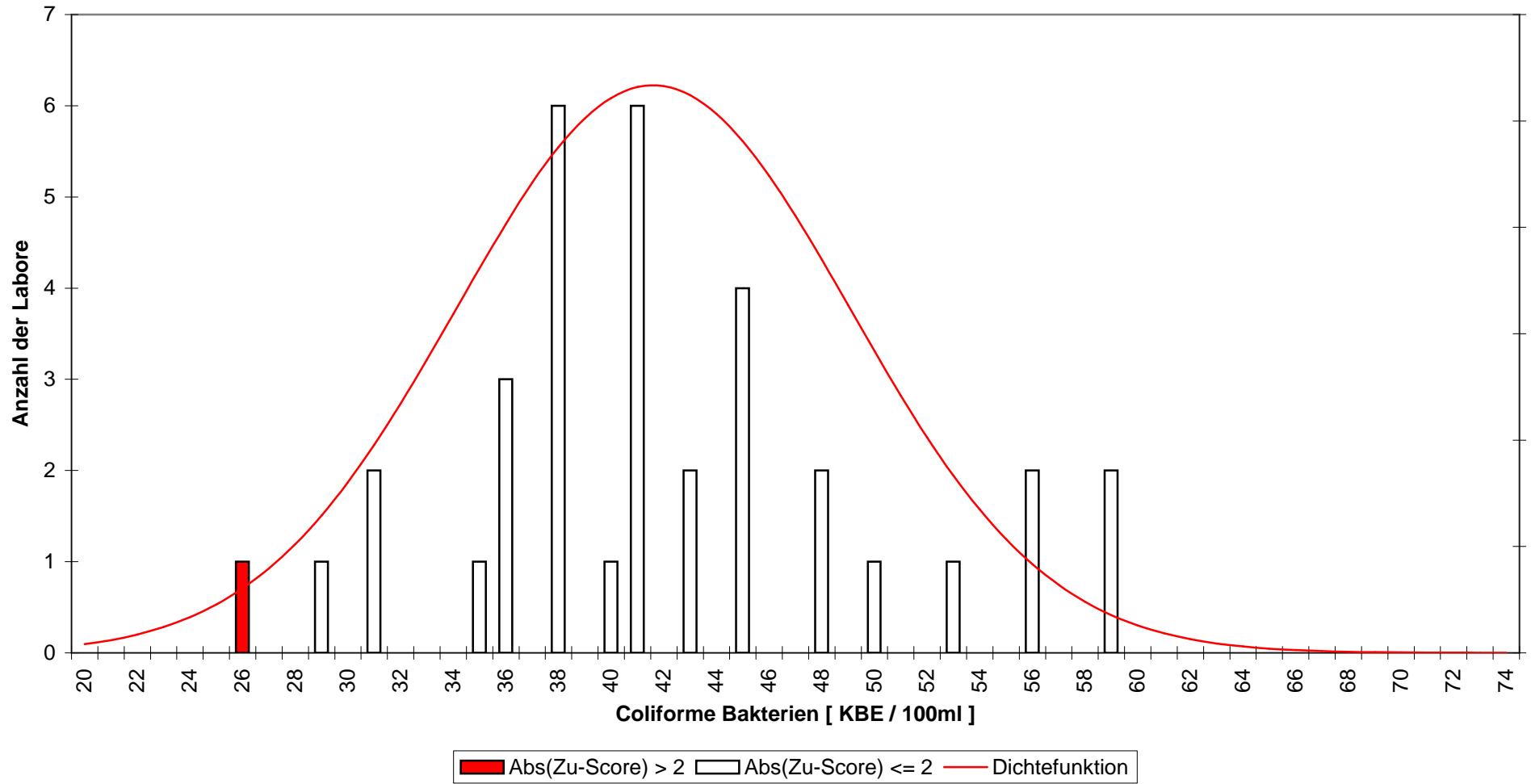

Coliforme Bakterien
RV 1-2012 - Niveaugruppe C
Colilert-18

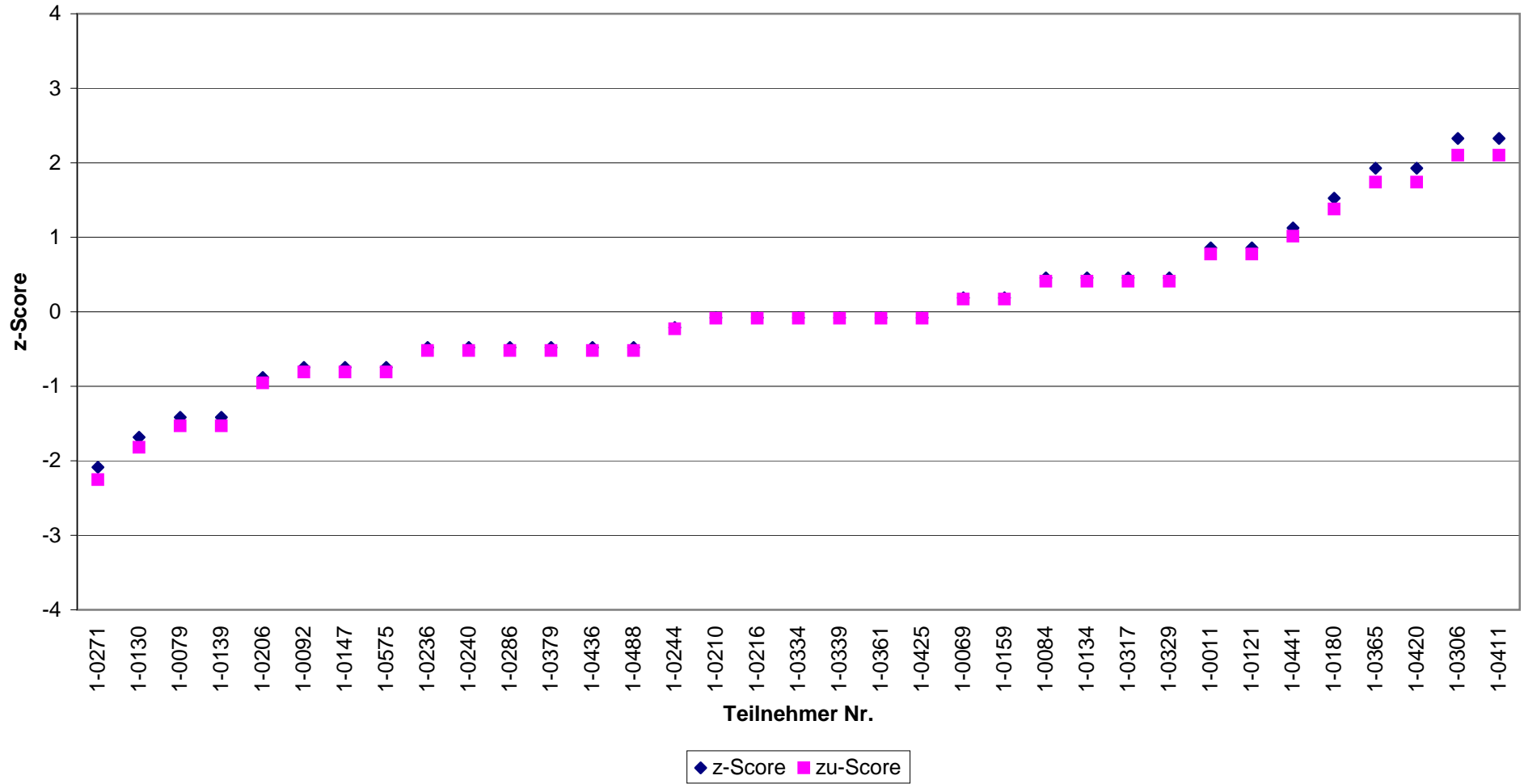

**Coliforme Bakterien
RV 1-2012 - Niveaugruppe D
alle zugelassenen Verfahren**

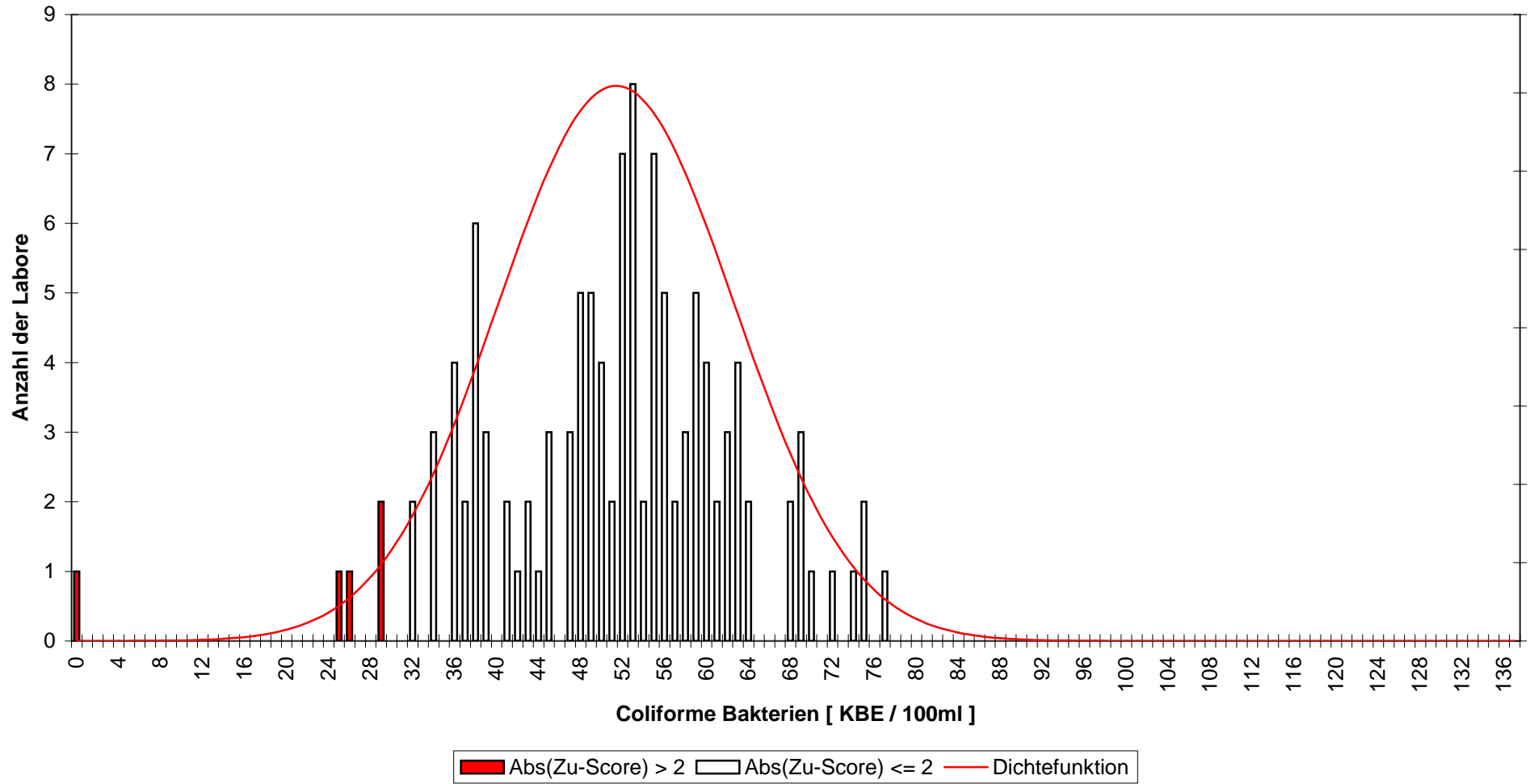

Coliforme Bakterien
RV 1-2012 - Niveaugruppe D
alle zugelassenen Verfahren

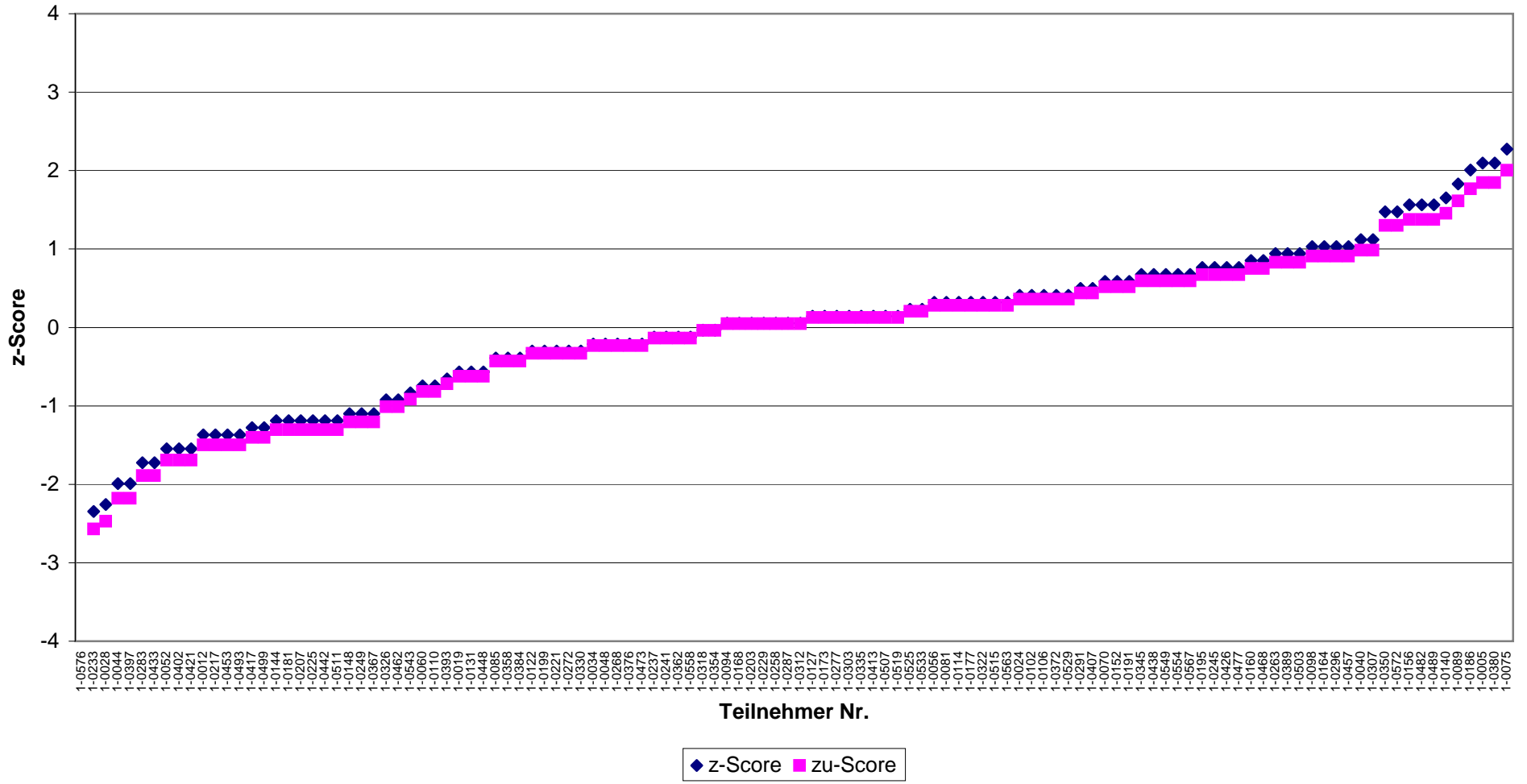

**Coliforme Bakterien
RV 1-2012 - Niveaugruppe D
DIN EN ISO 9308-1**

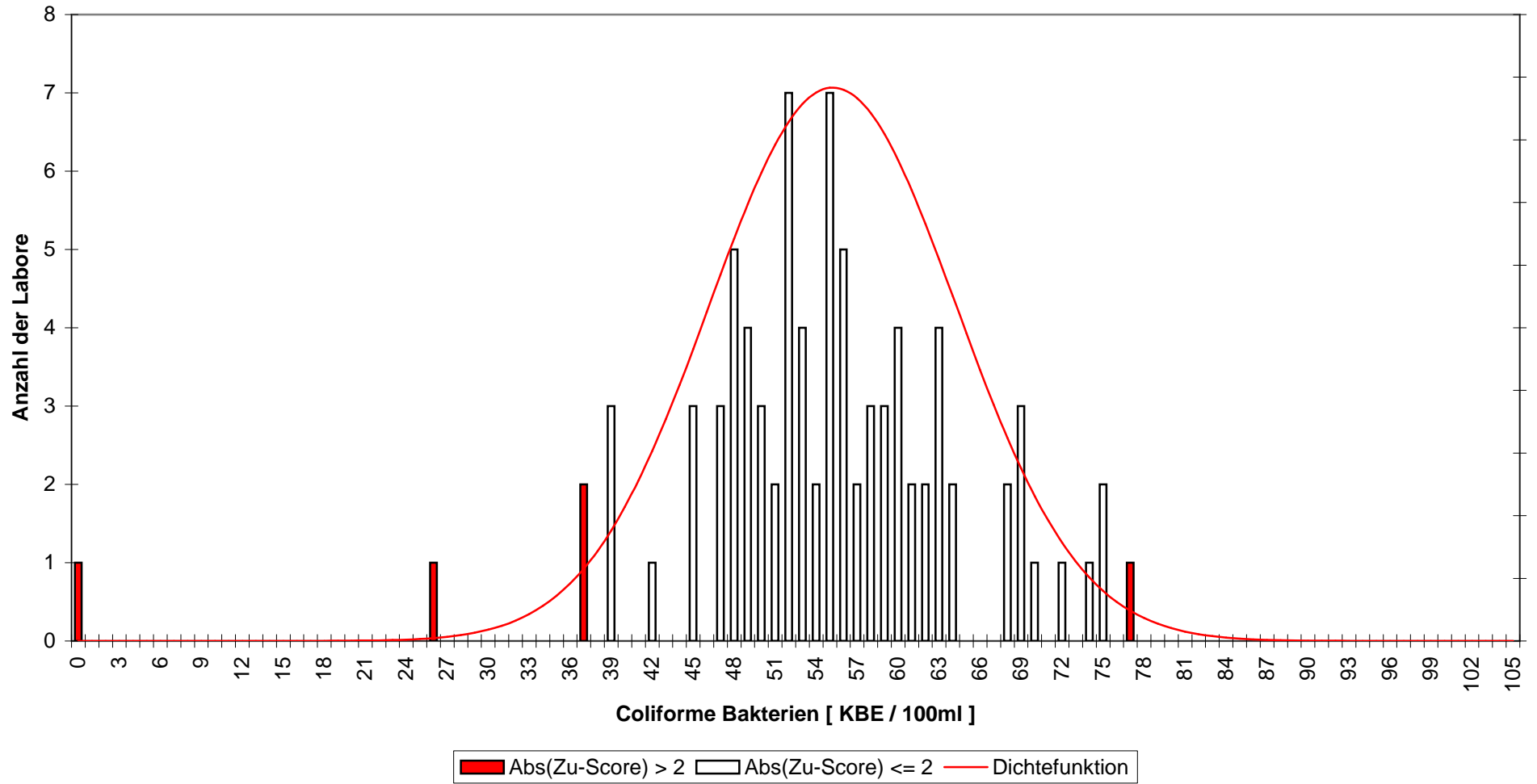

Coliforme Bakterien
RV 1-2012 - Niveaugruppe D
DIN EN ISO 9308-1

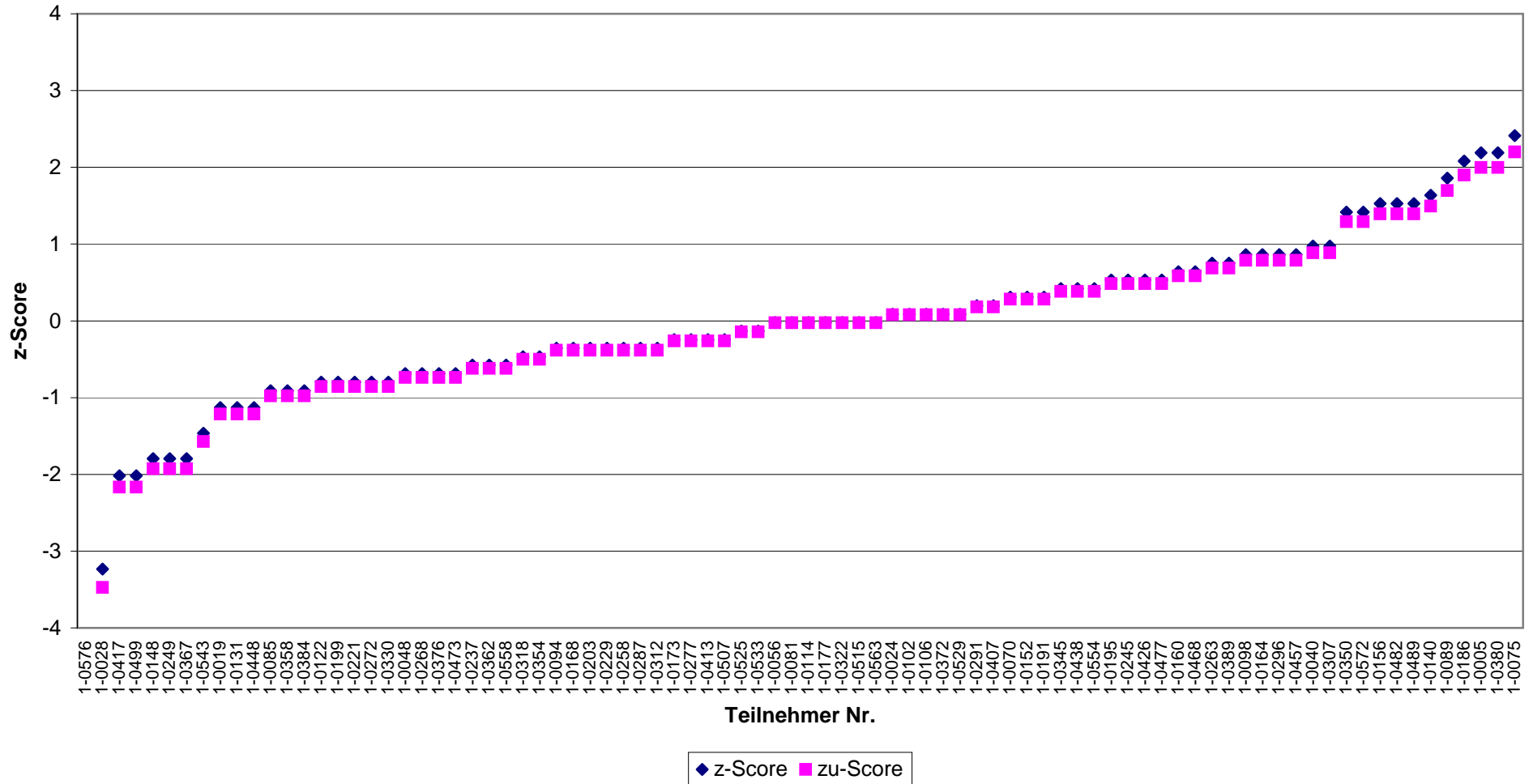

Coliforme Bakterien
RV 1-2012 - Niveaugruppe D
Colilert-18

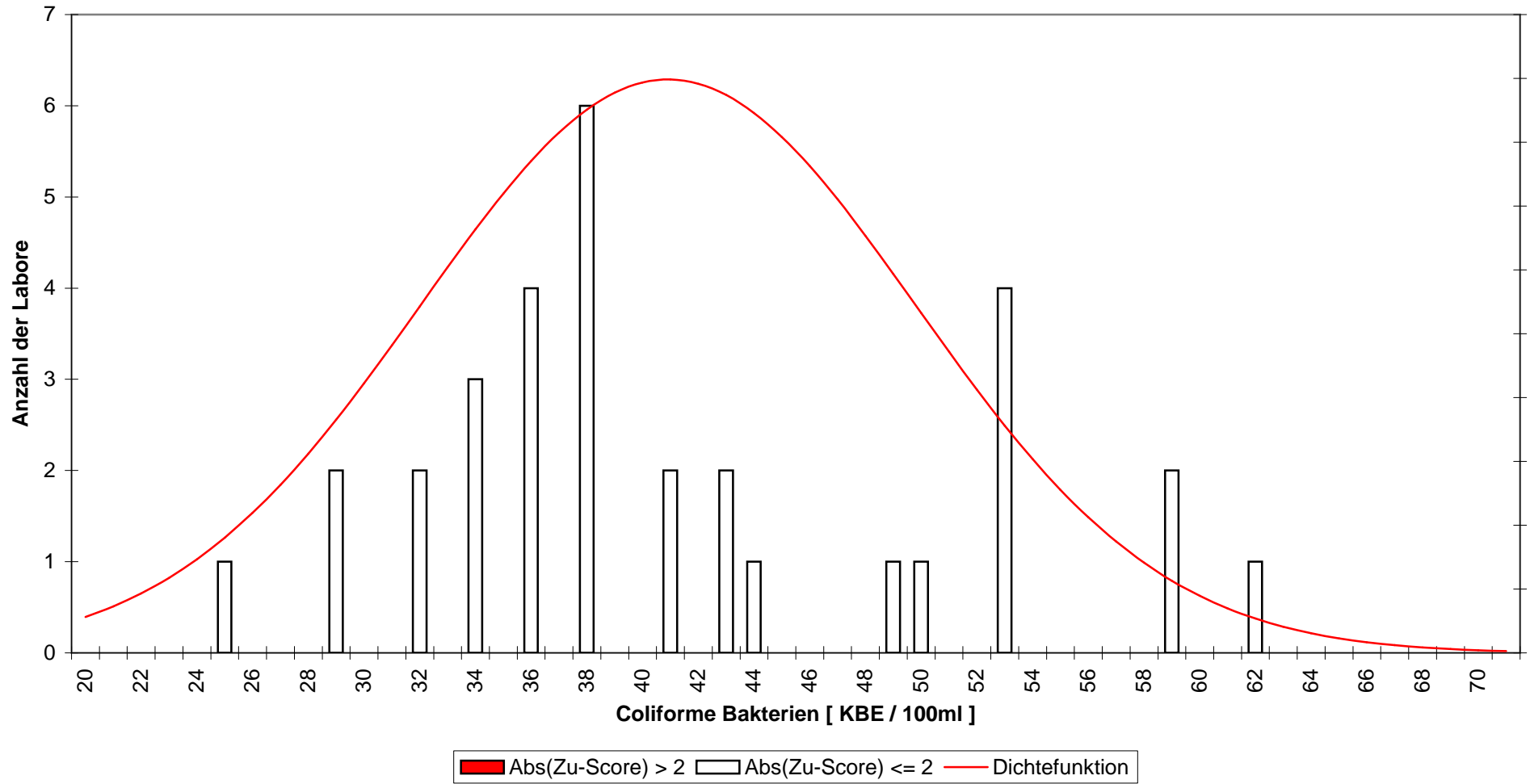

Coliforme Bakterien
RV 1-2012 - Niveaugruppe D
Colilert-18

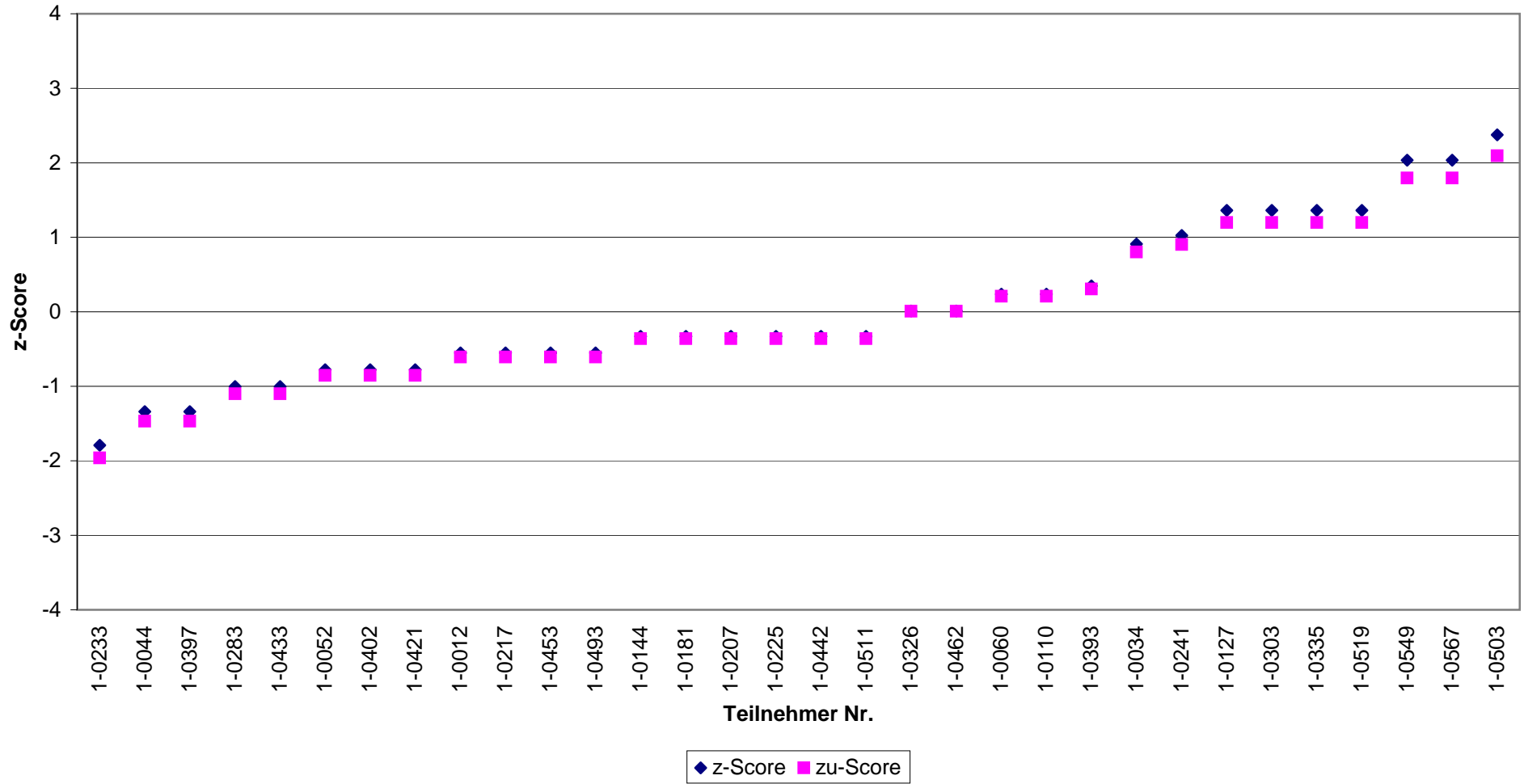

E. coli
RV 1-2012 - Niveaugruppe A
alle zugelassenen Verfahren

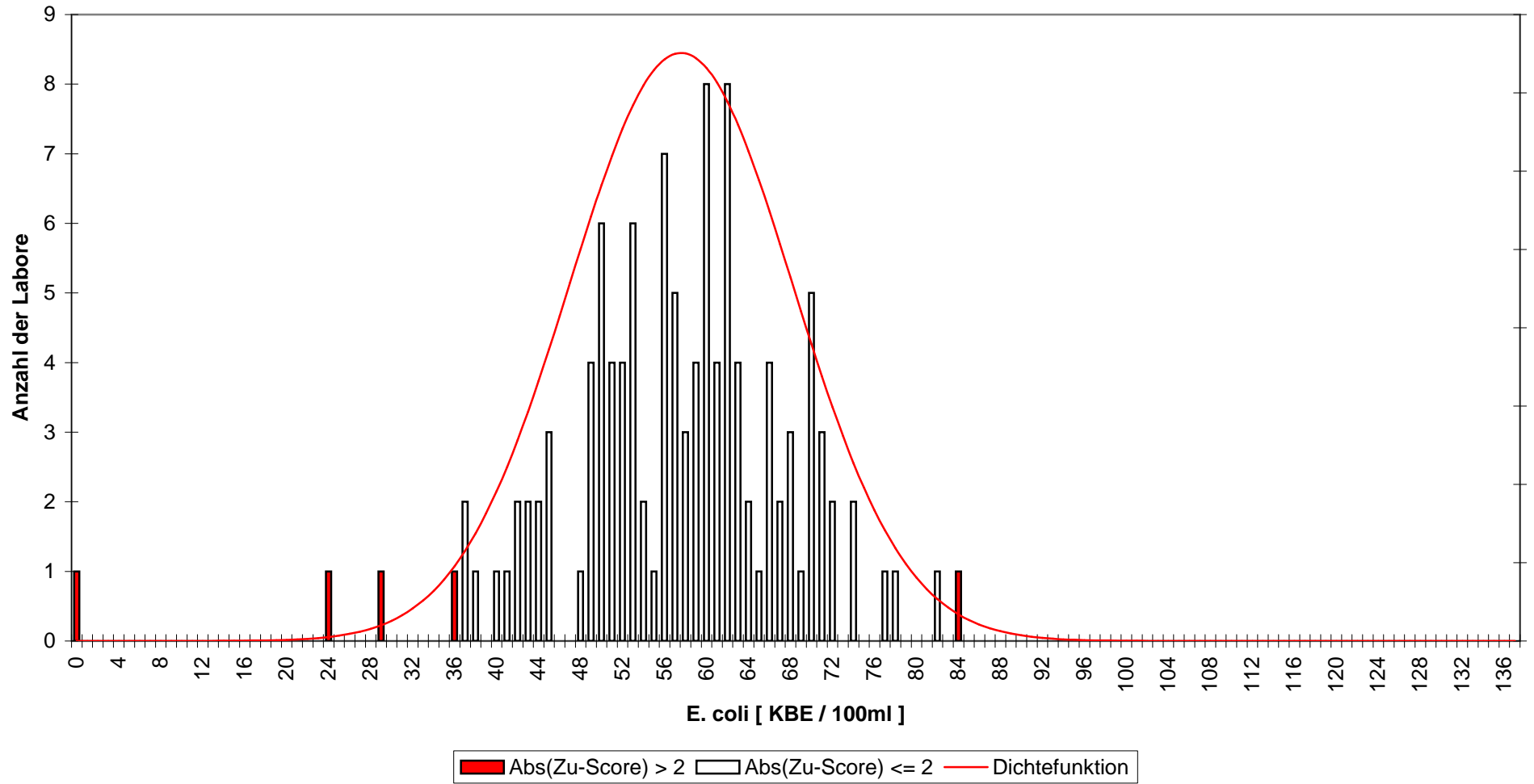

E. coli
RV 1-2012 - Niveaugruppe A
alle zugelassenen Verfahren

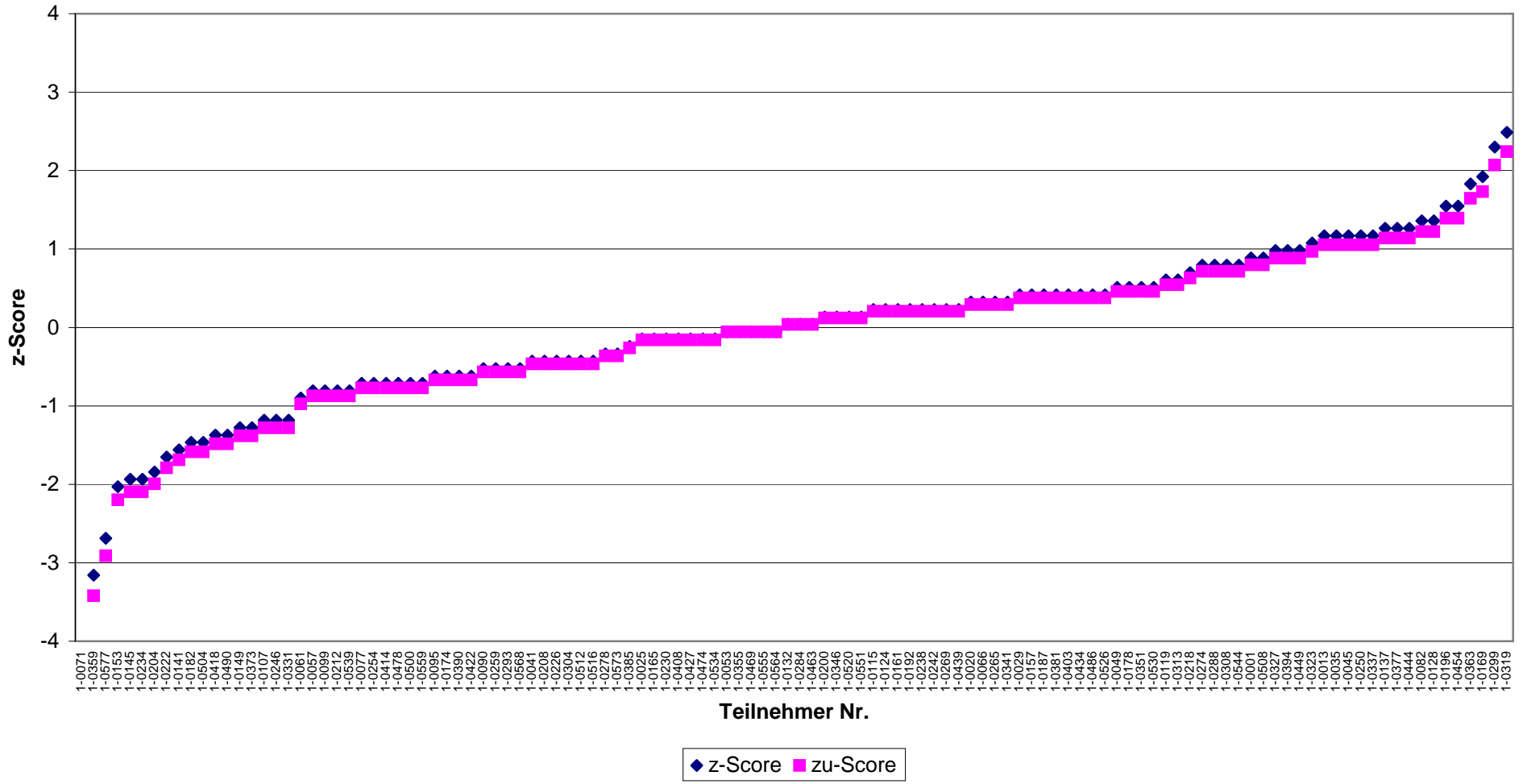

E. coli
RV 1-2012 - Niveaugruppe A
DIN EN ISO 9308-1

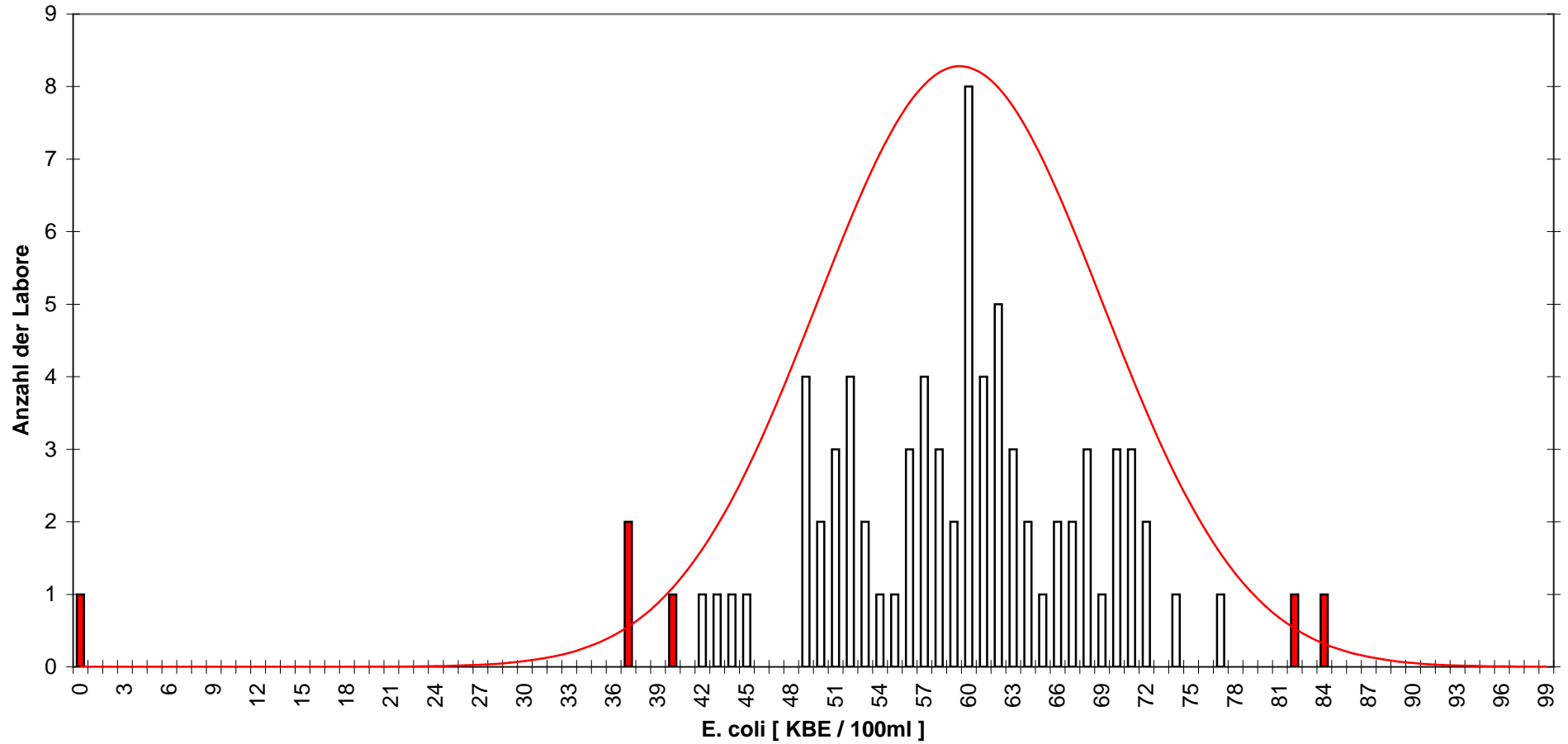

■ Abs(Zu-Score) > 2 □ Abs(Zu-Score) ≤ 2 — Dichtefunktion

E. coli
RV 1-2012 - Niveaugruppe A
DIN EN ISO 9308-1

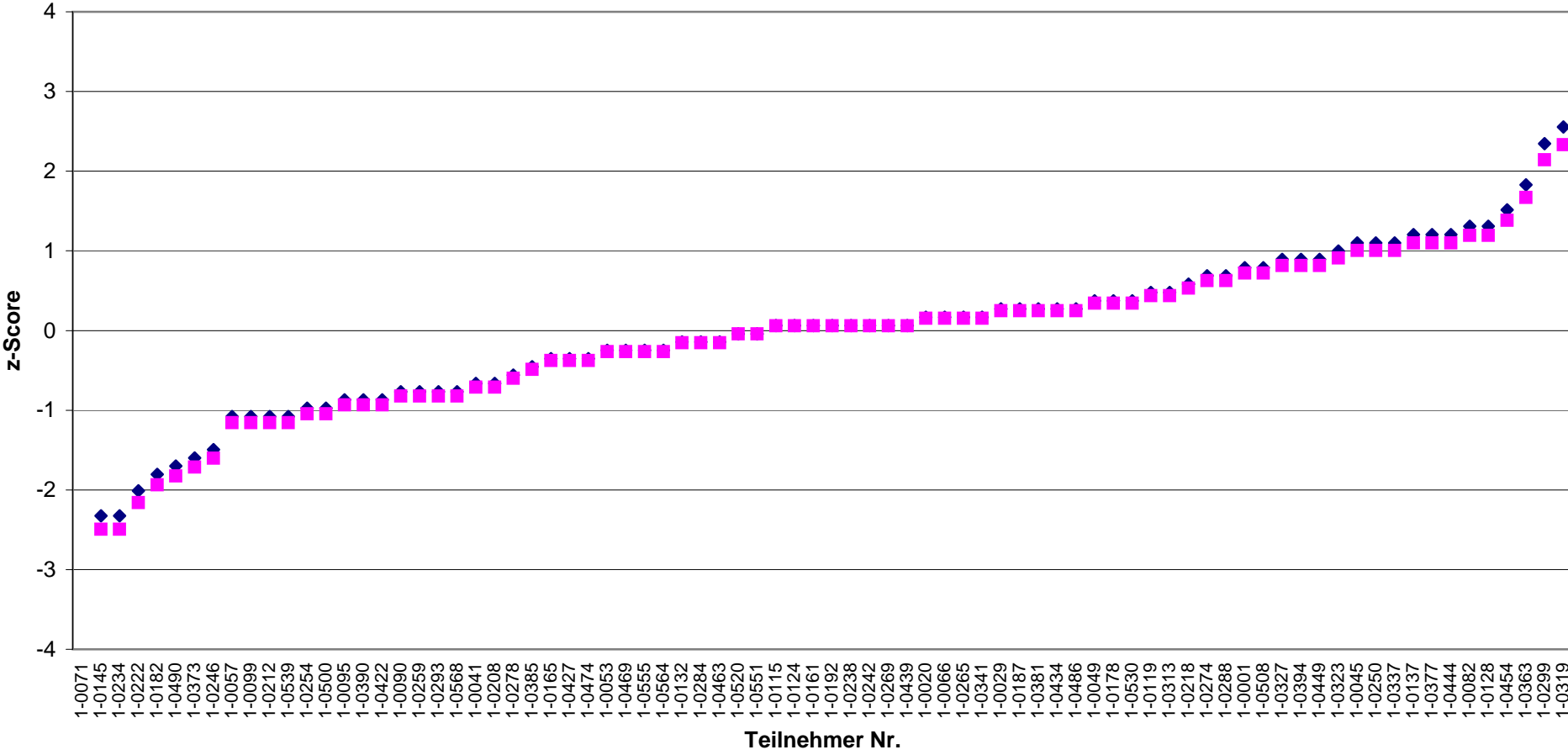

◆ z-Score ■ zu-Score

E. coli
RV 1-2012 - Niveaugruppe A
Colilert-18

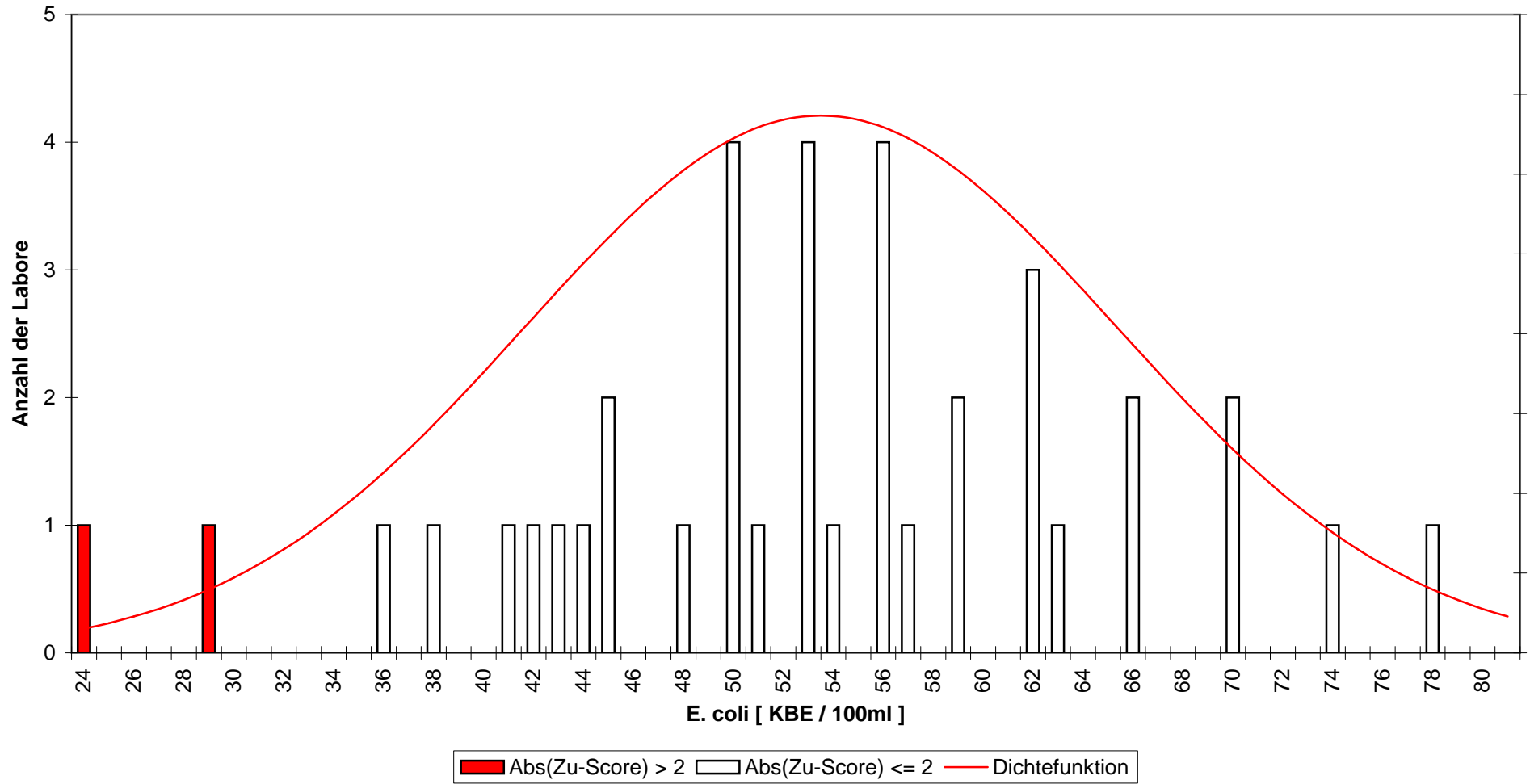

E. coli
RV 1-2012 - Niveaugruppe A
Colilert-18

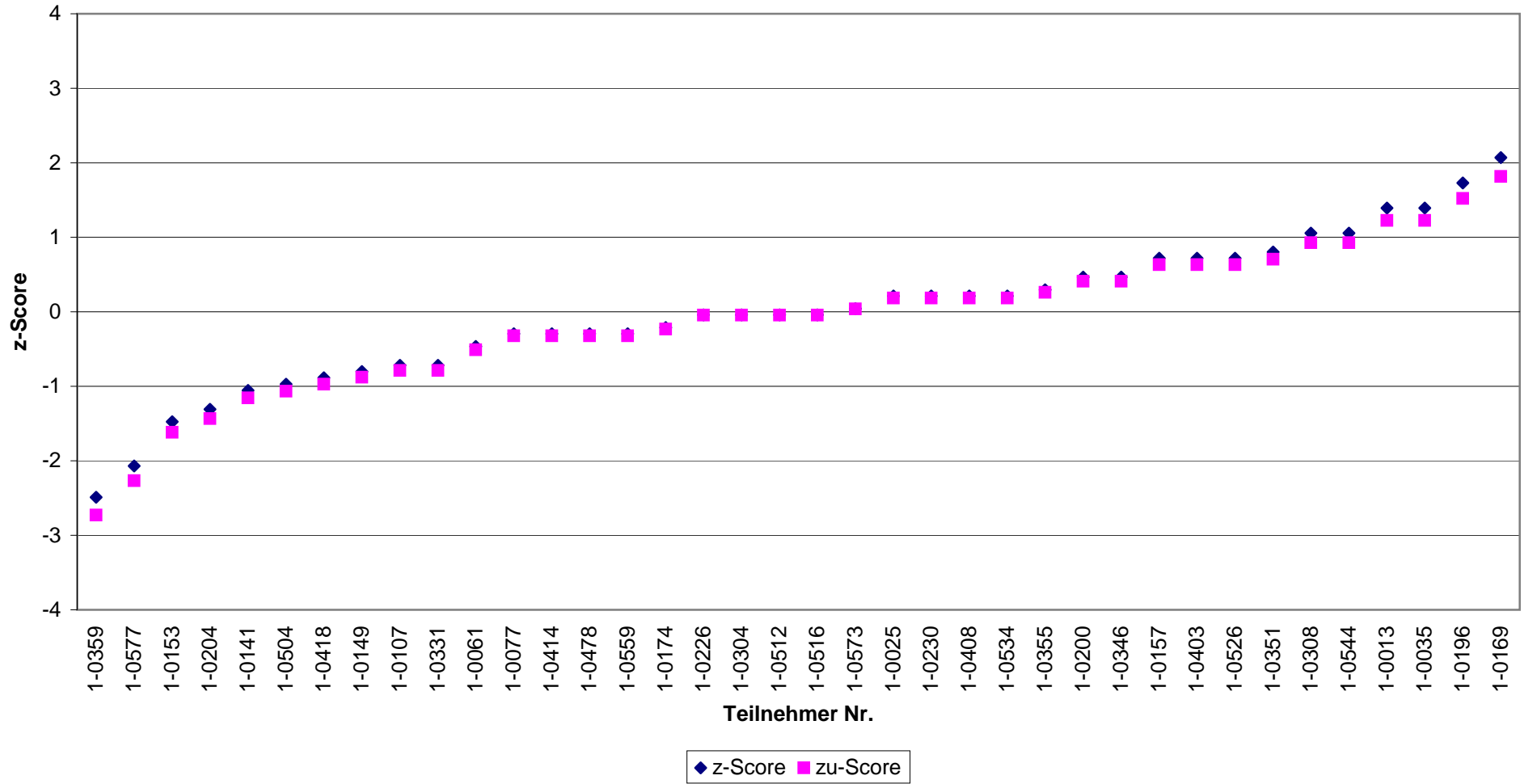

E. coli
RV 1-2012 - Niveaugruppe B
alle zugelassenen Verfahren

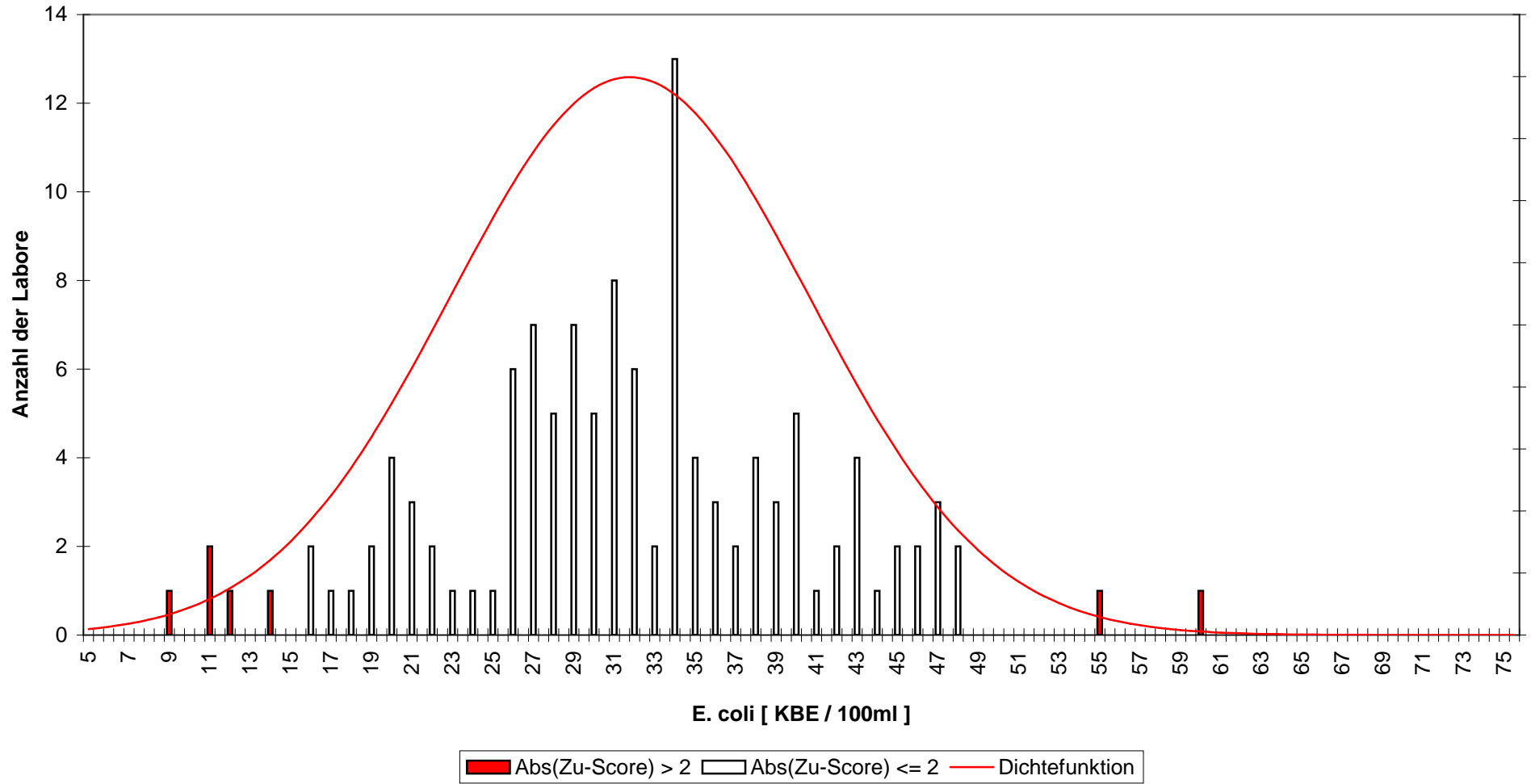

E. coli
RV 1-2012 - Niveaugruppe B
alle zugelassenen Verfahren

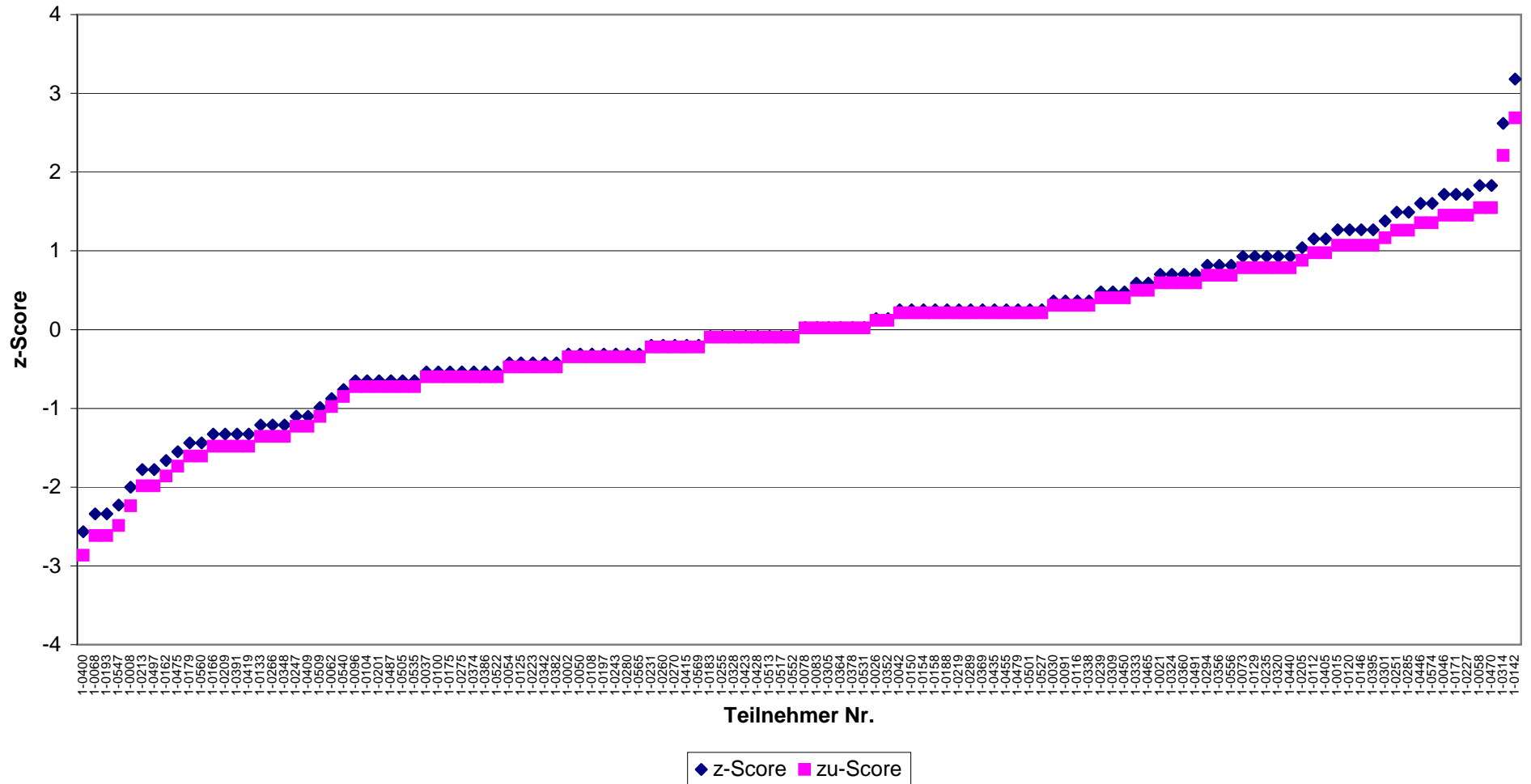

E. coli
RV 1-2012 - Niveaugruppe B
DIN EN ISO 9308-1

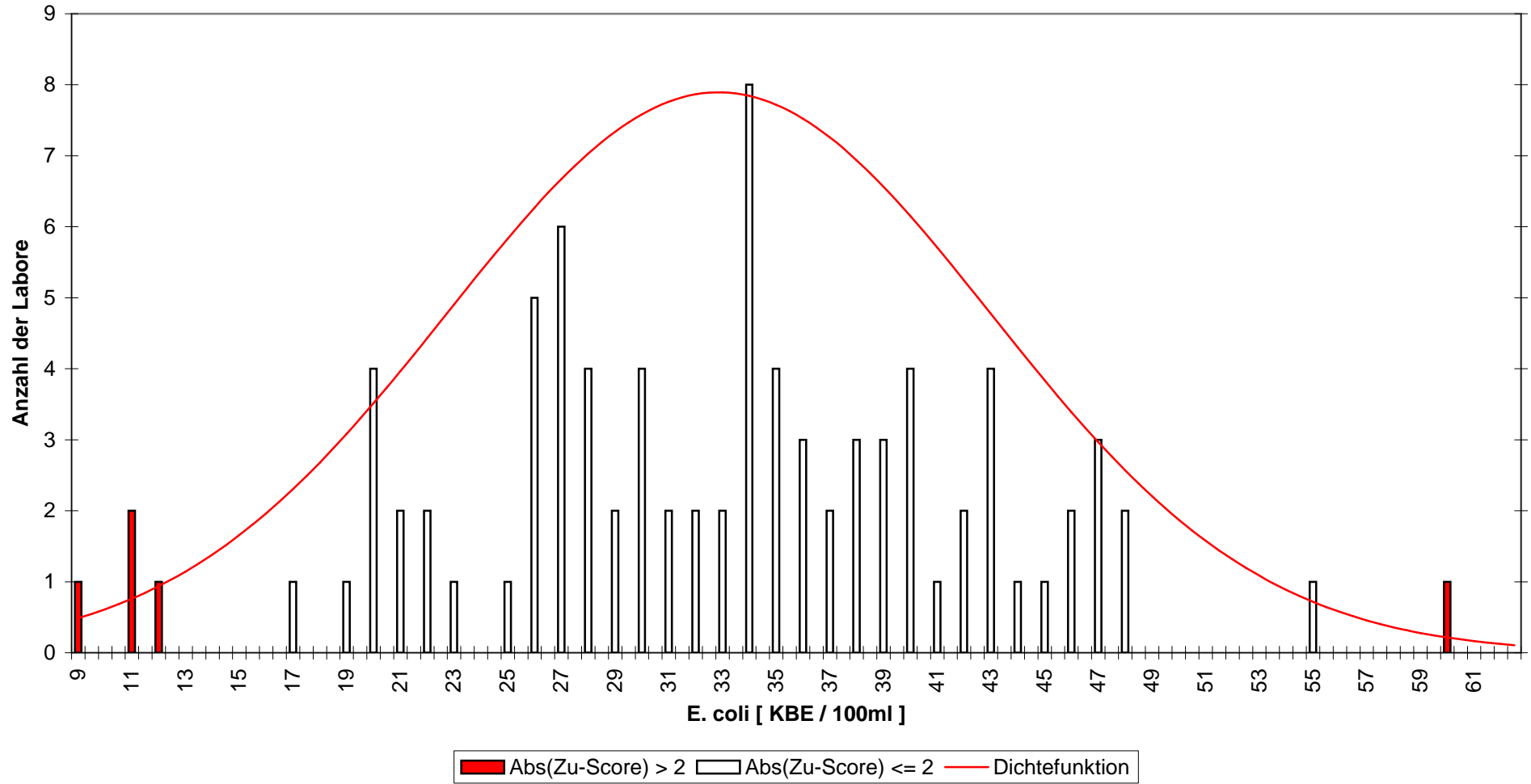

E. coli
RV 1-2012 - Niveaugruppe B
DIN EN ISO 9308-1

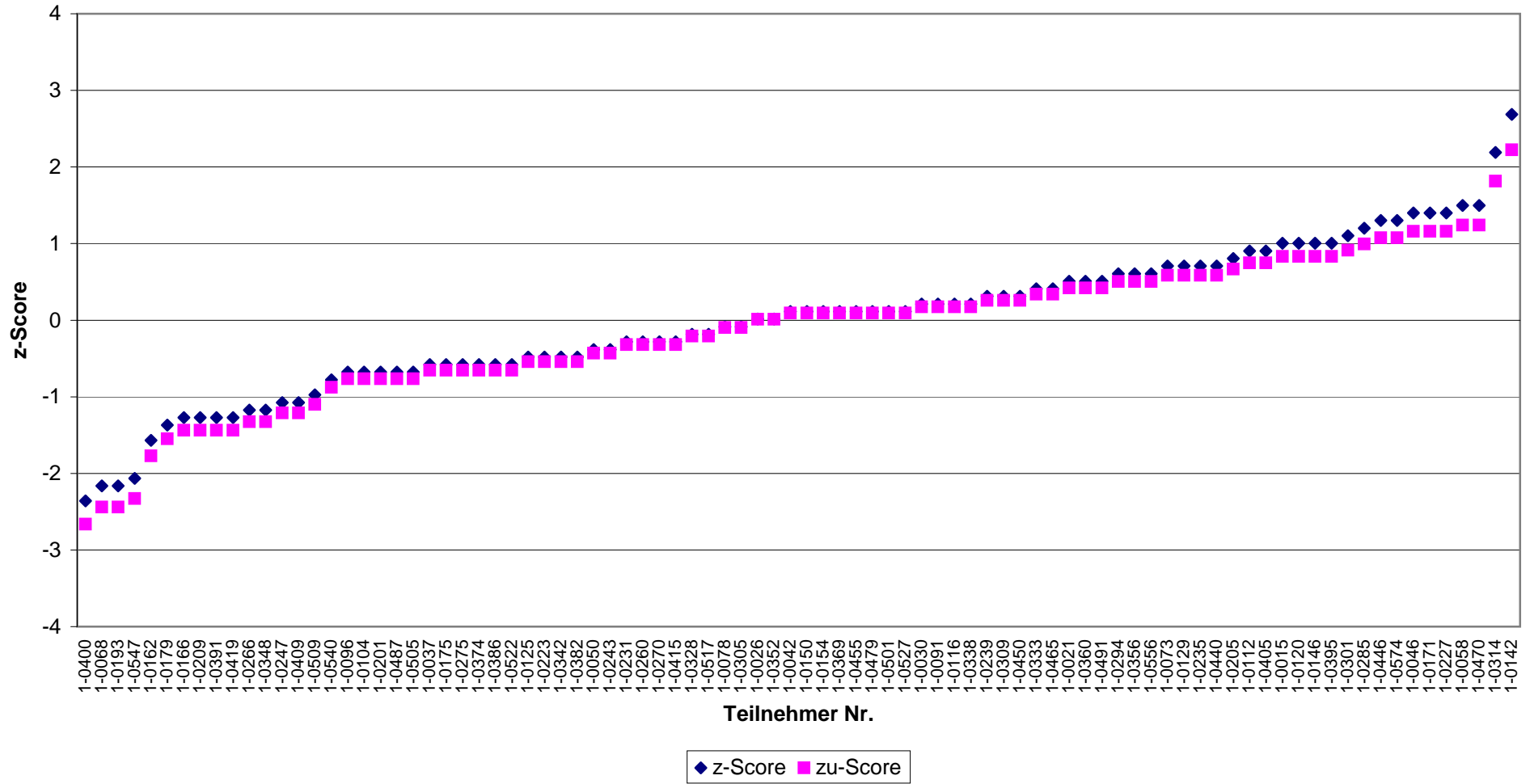

E. coli
RV 1-2012 - Niveaugruppe B
Colilert-18

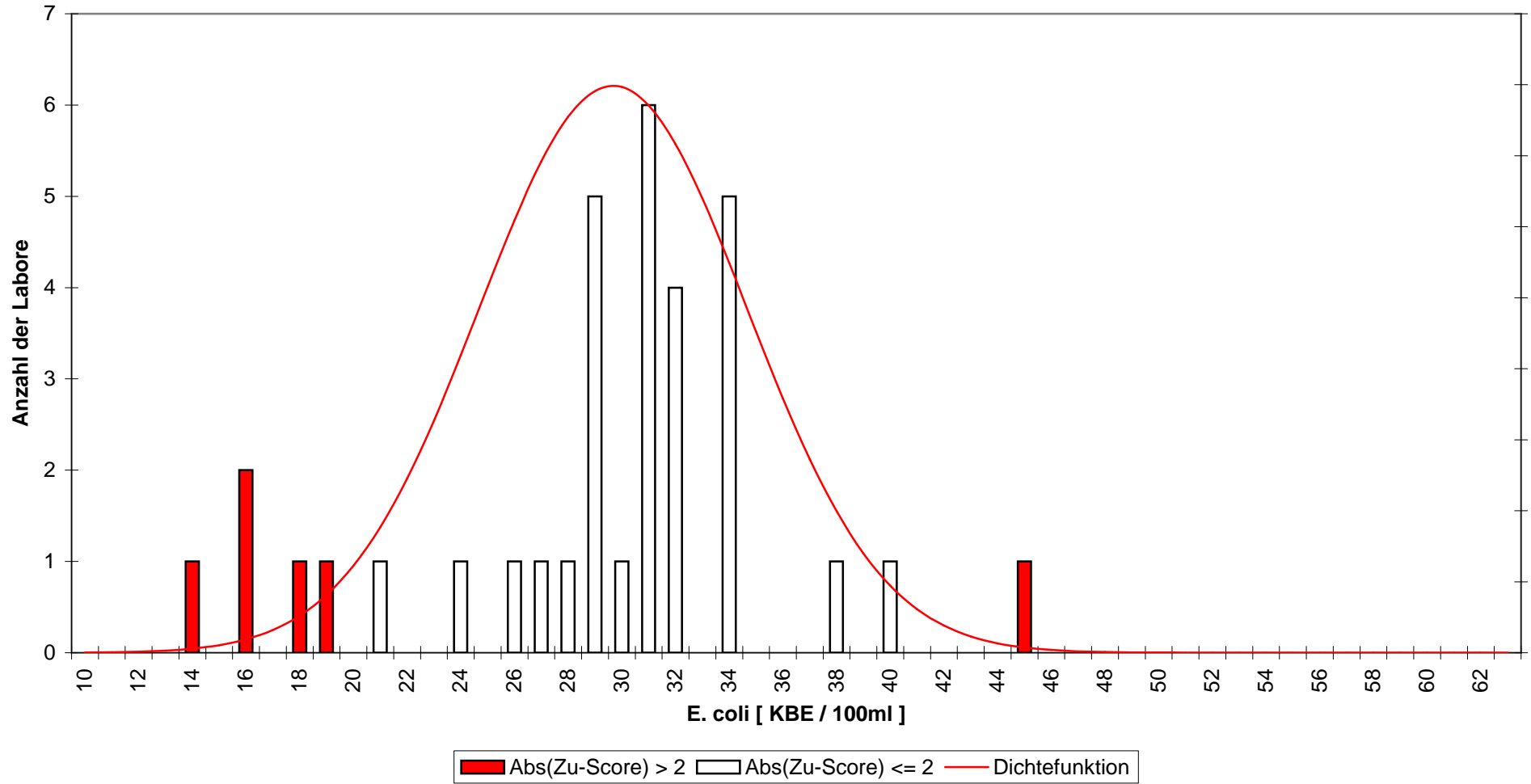

E. coli
RV 1-2012 - Niveaugruppe B
Colilert-18

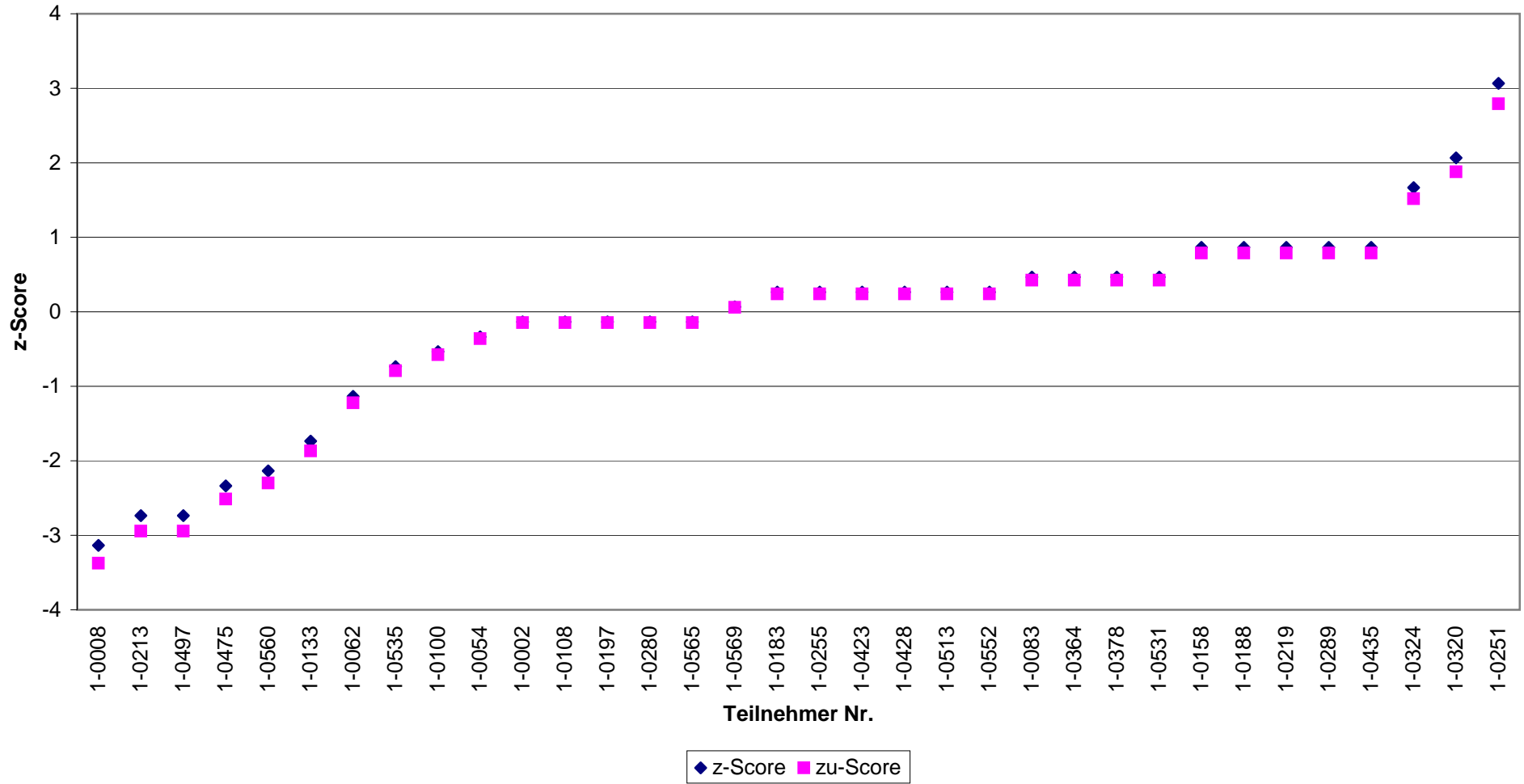

E. coli
RV 1-2012 - Niveaugruppe C
alle zugelassenen Verfahren

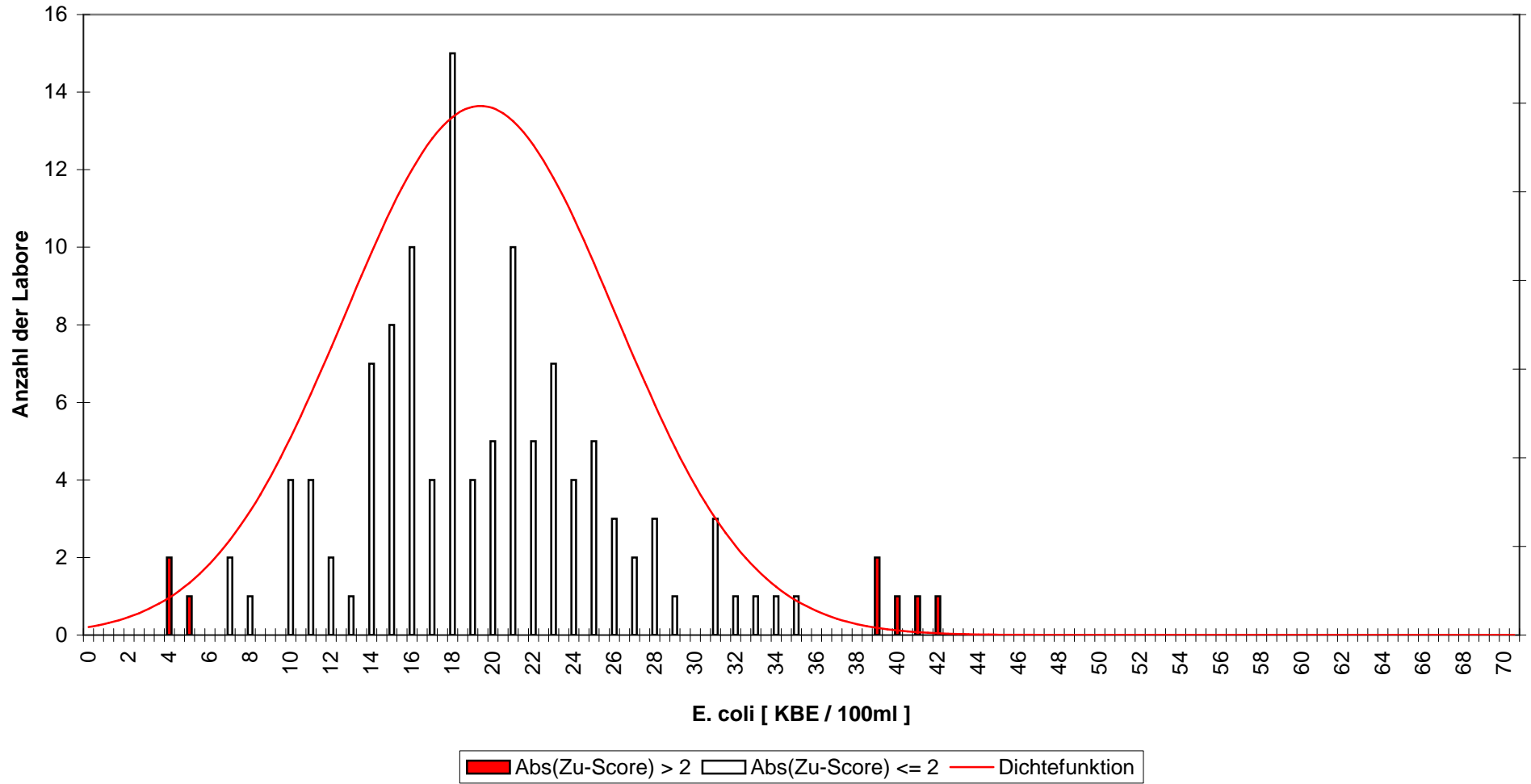

E. coli
RV 1-2012 - Niveaugruppe C
alle zugelassenen Verfahren

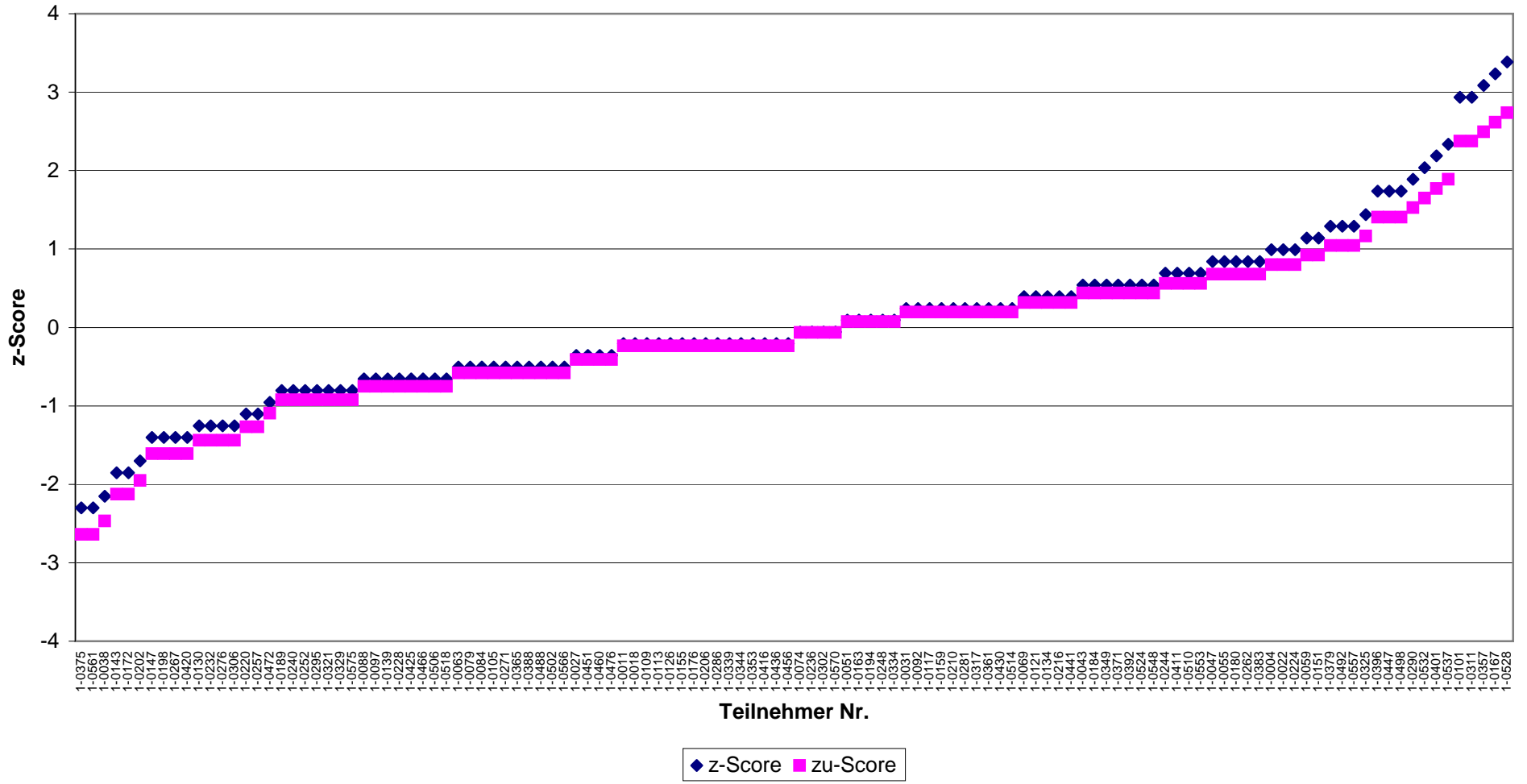

E. coli
RV 1-2012 - Niveaugruppe C
DIN EN ISO 9308-1

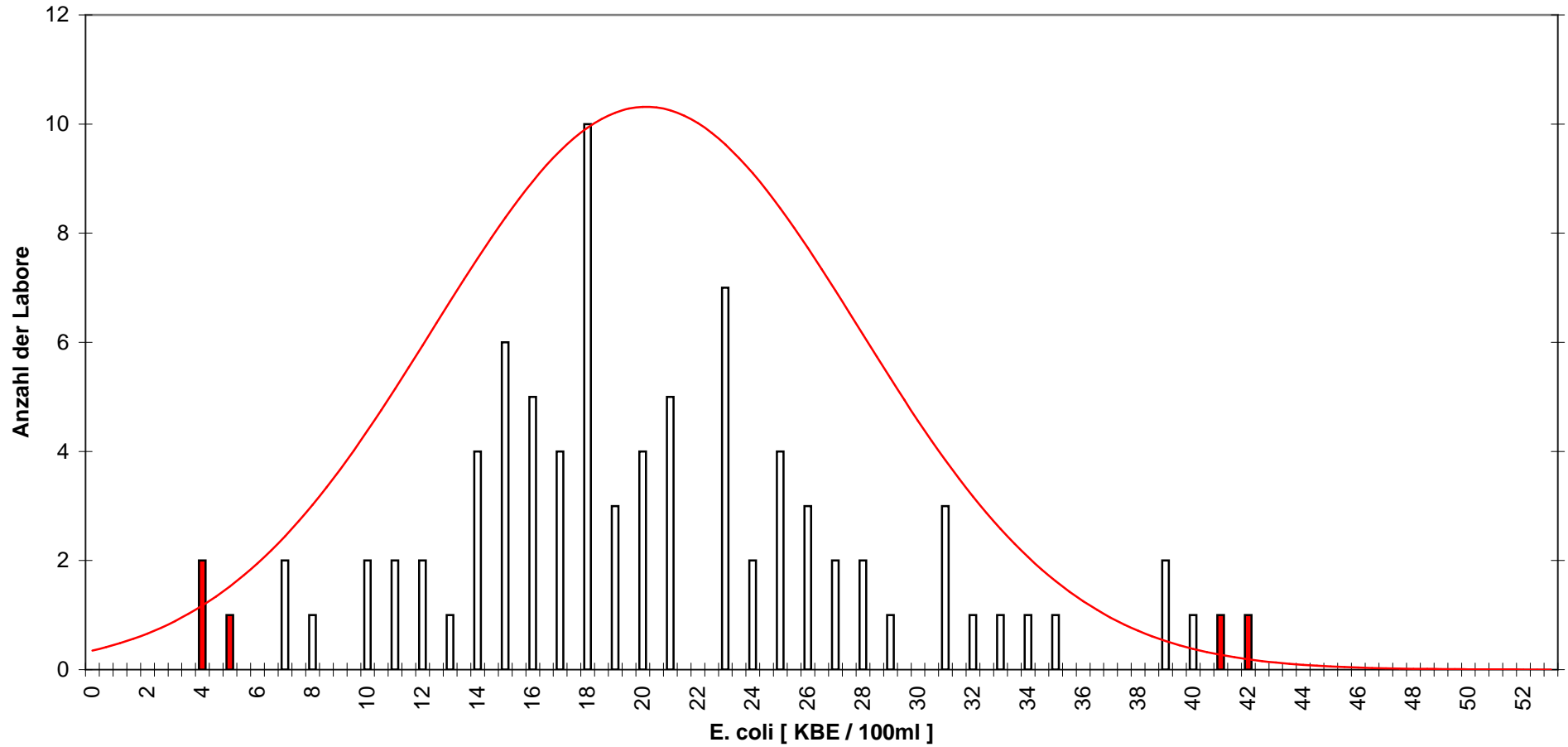

Abs(Zu-Score) > 2 **Abs(Zu-Score) <= 2** **Dichtefunktion**

E. coli
RV 1-2012 - Niveaugruppe C
DIN EN ISO 9308-1

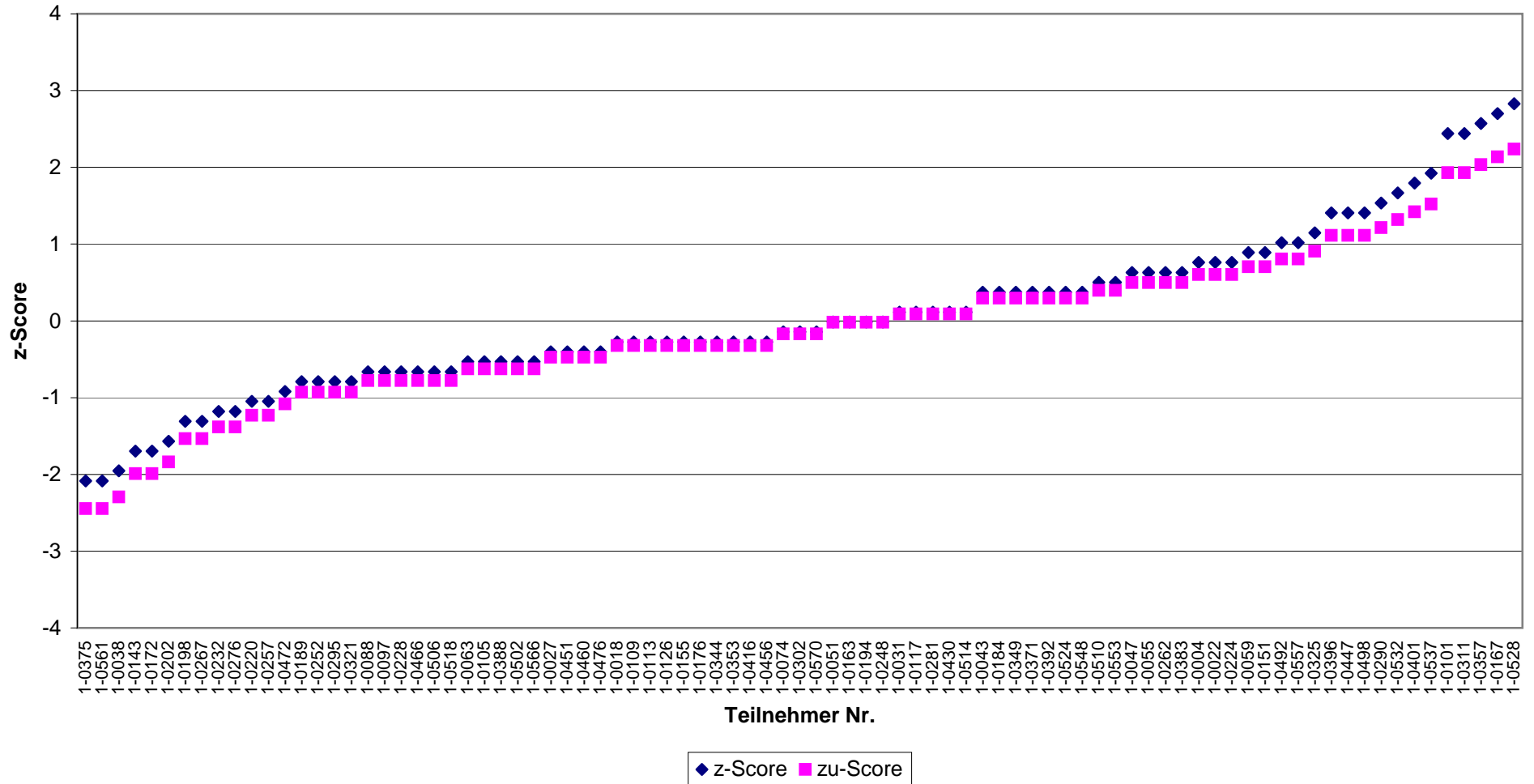

E. coli
RV 1-2012 - Niveaugruppe C
Colilert-18

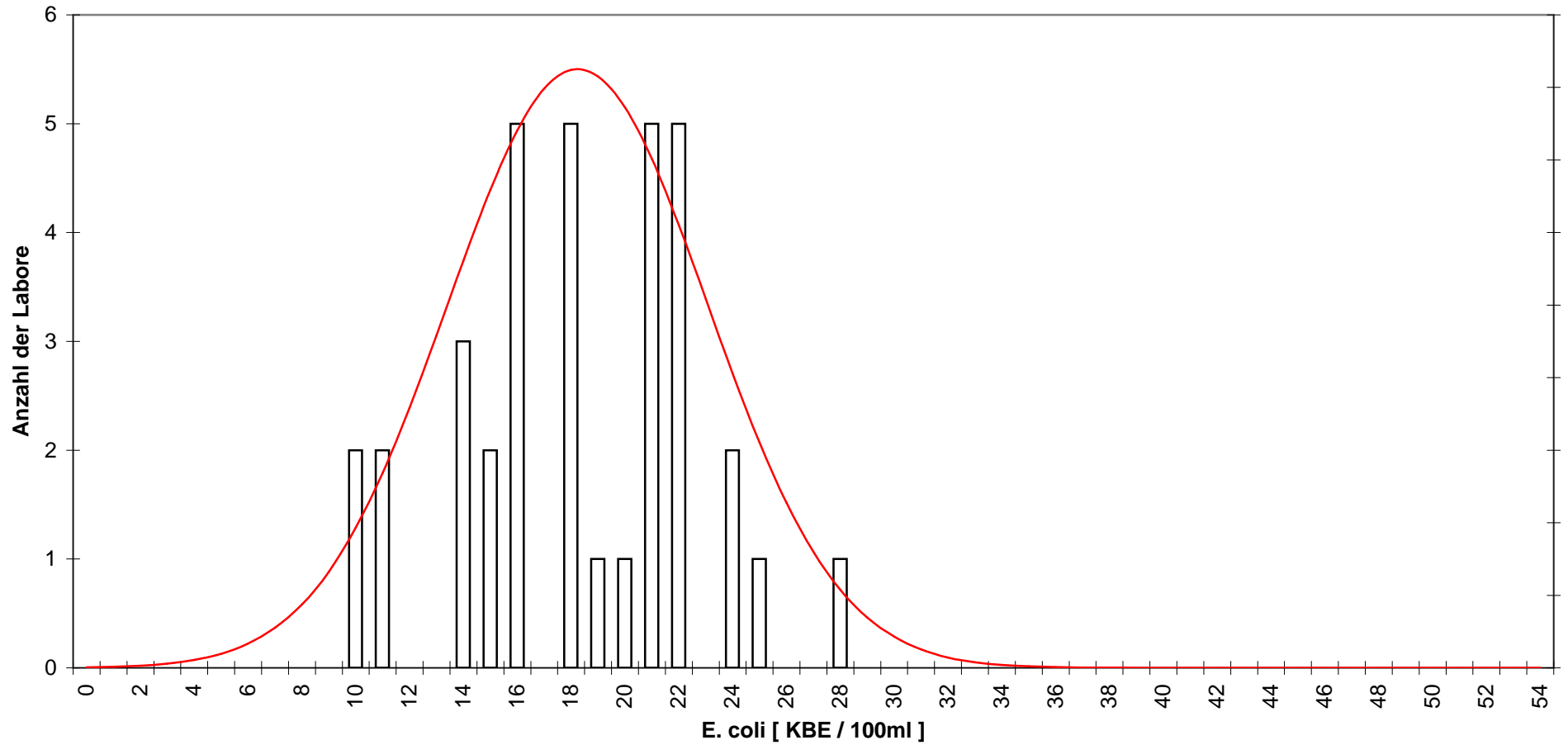

■ Abs(Zu-Score) > 2 □ Abs(Zu-Score) <= 2 — Dichtefunktion

E. coli
RV 1-2012 - Niveaugruppe C
Colilert-18

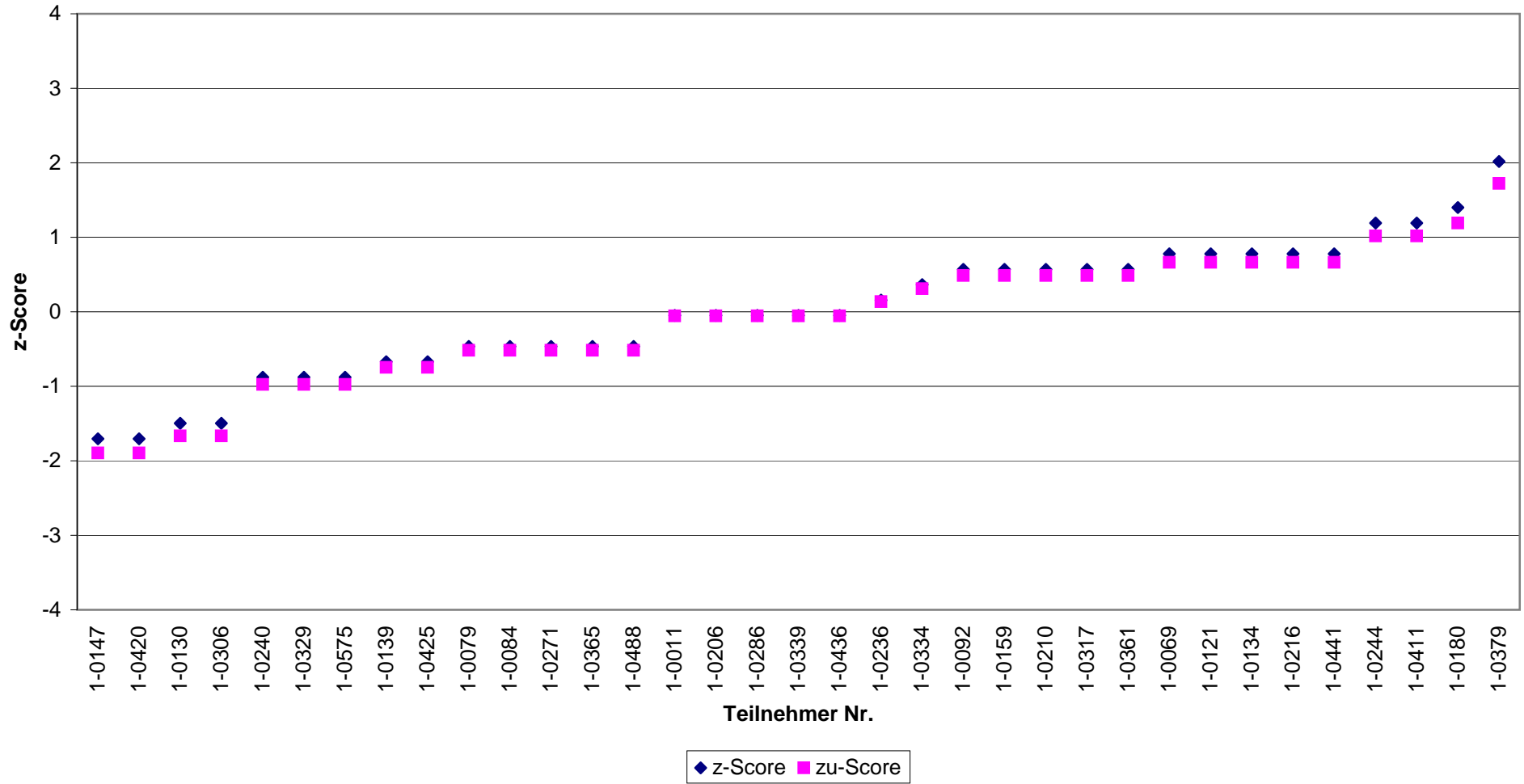

E. coli
RV 1-2012 - Niveaugruppe D
alle zugelassenen Verfahren

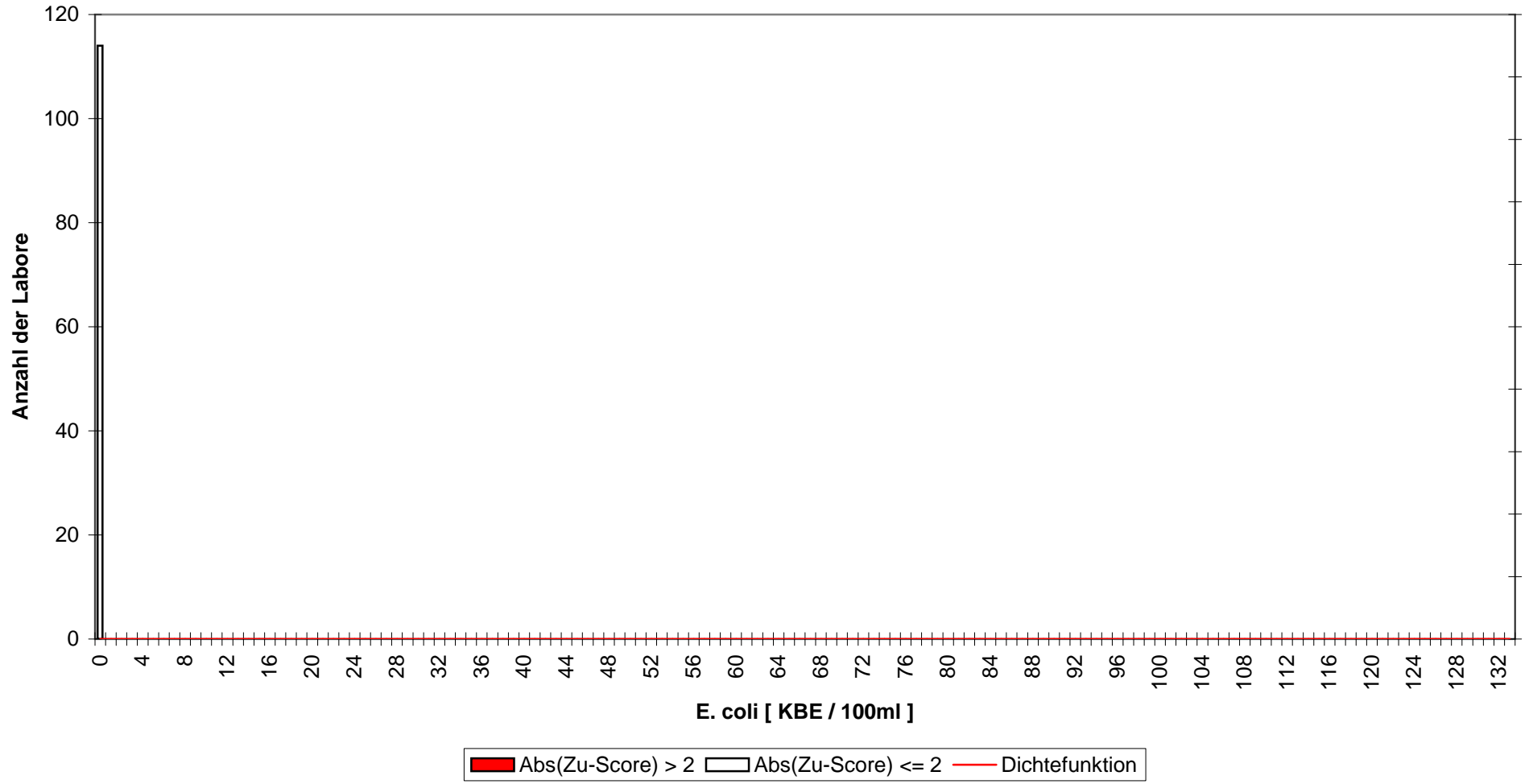

E. coli
RV 1-2012 - Niveaugruppe D
alle zugelassenen Verfahren

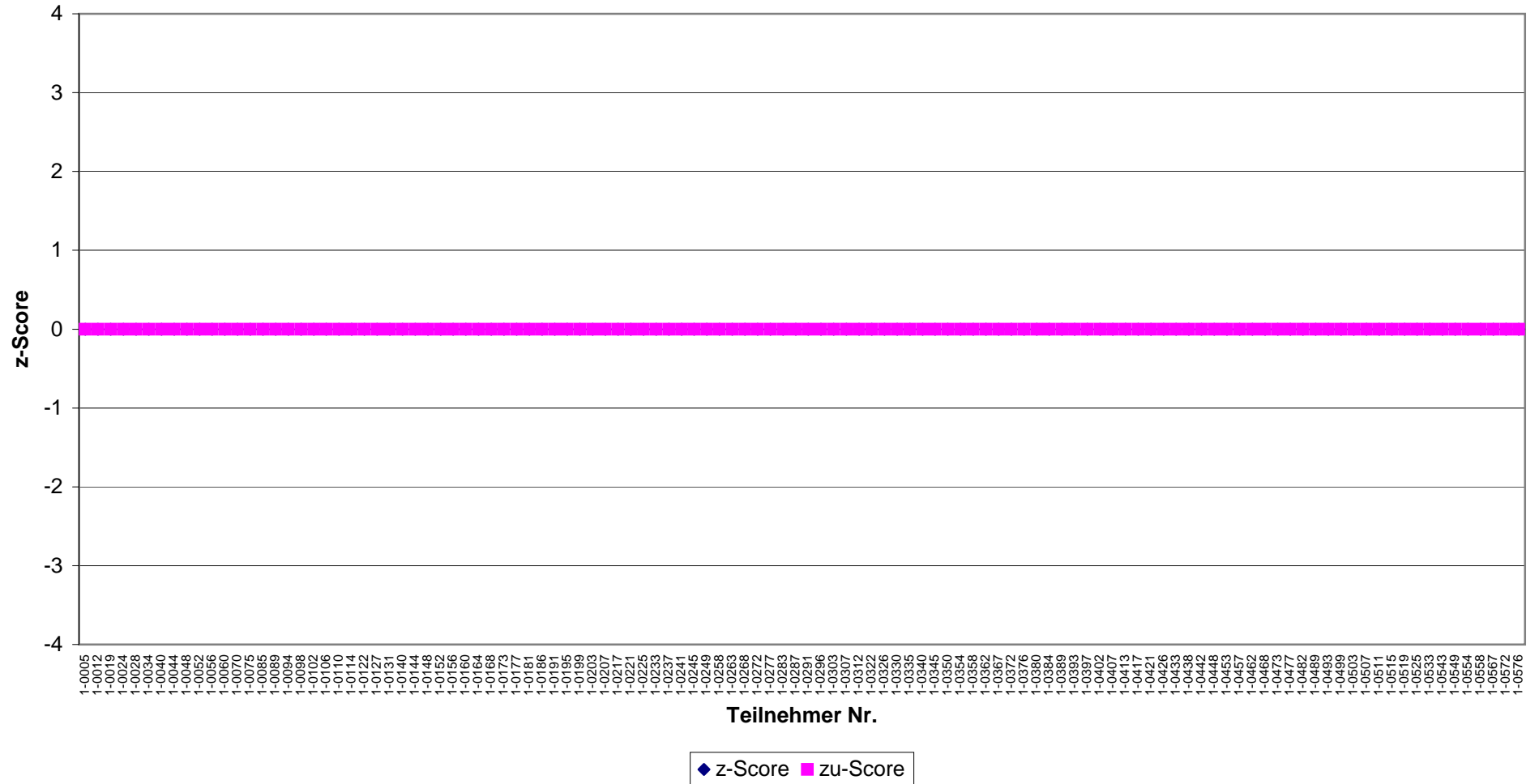

E. coli
RV 1-2012 - Niveaugruppe D
DIN EN ISO 9308-1

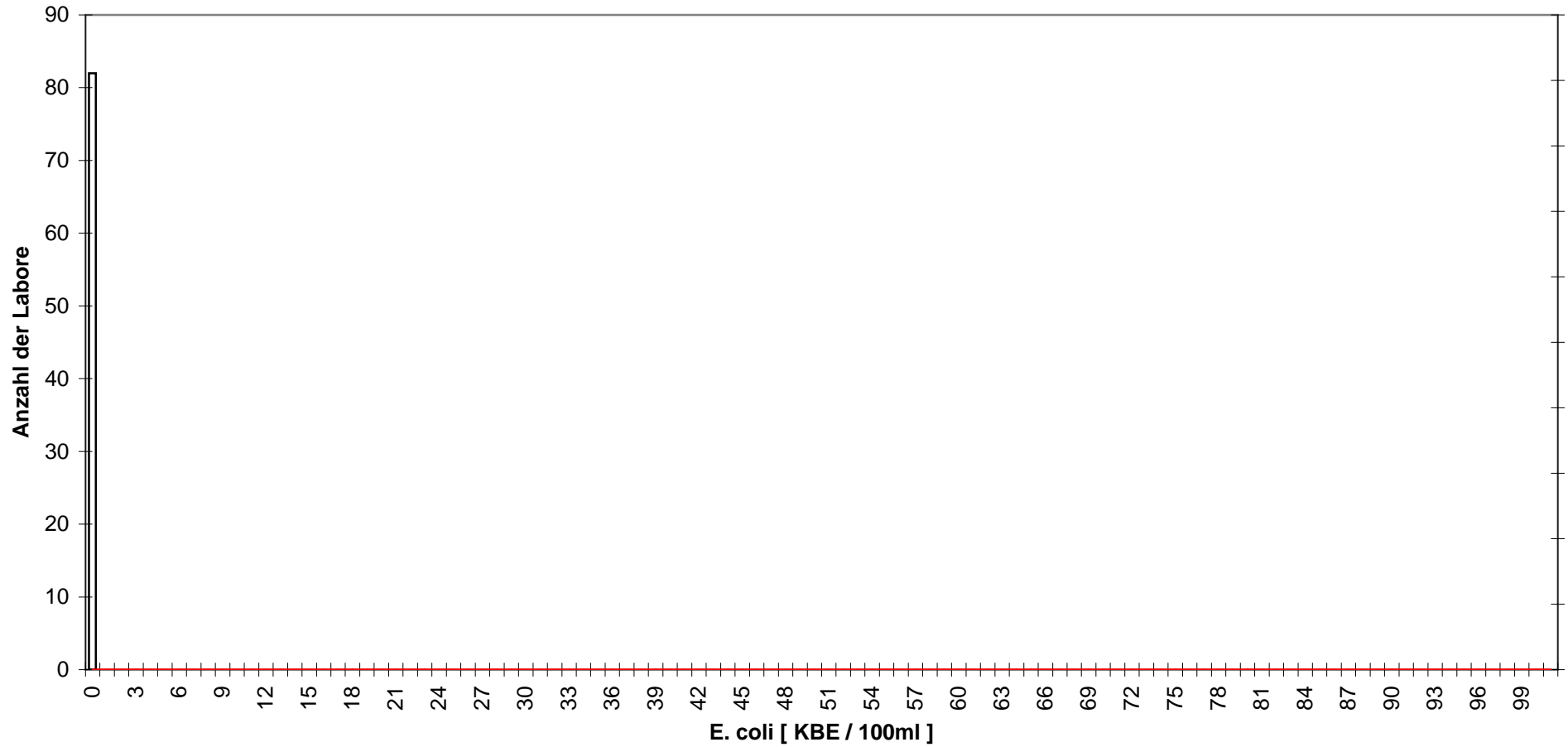

Abs(Zu-Score) > 2 **Abs(Zu-Score) <= 2** **Dichtefunktion**

E. coli
RV 1-2012 - Niveaugruppe D
DIN EN ISO 9308-1

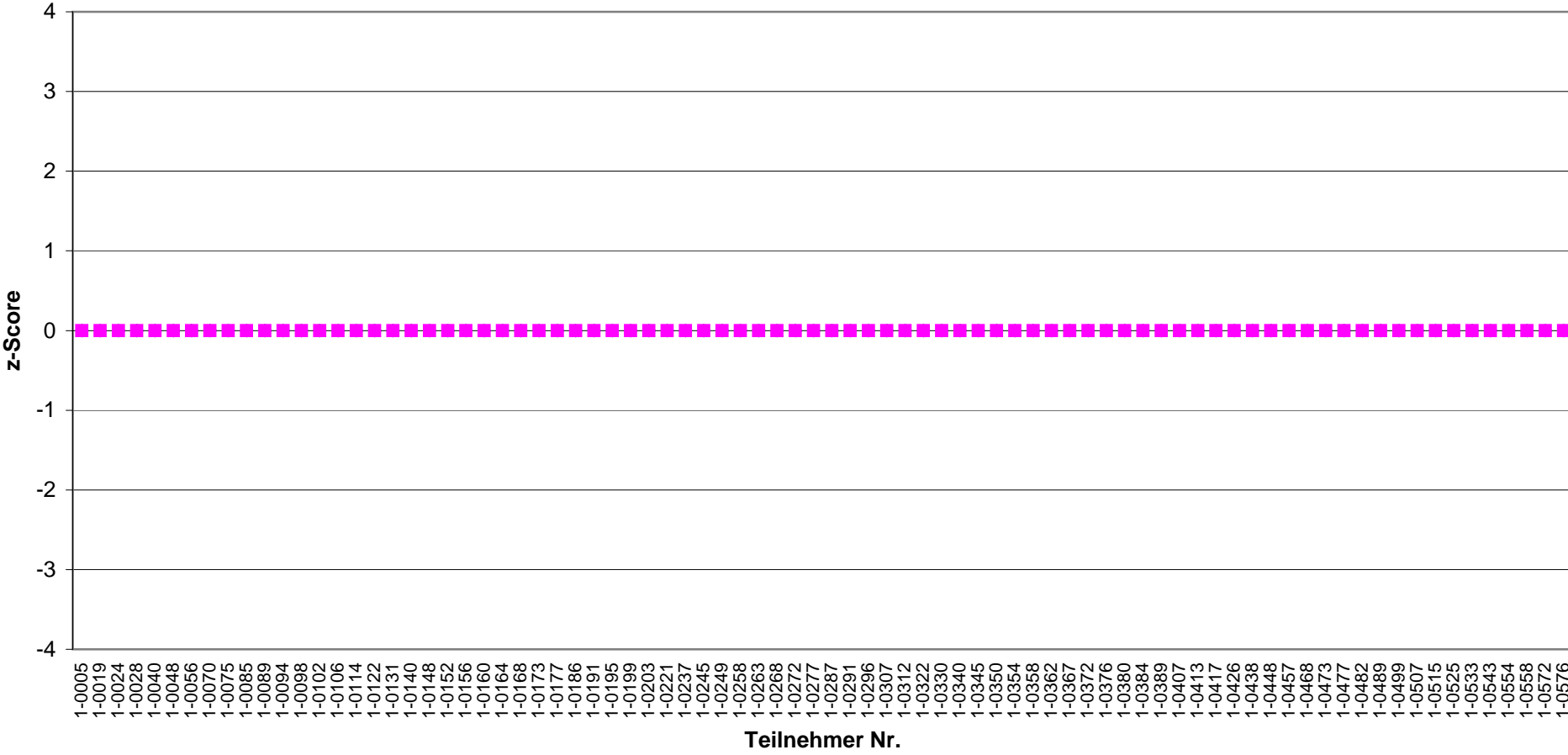

◆ z-Score ■ zu-Score

E. coli
RV 1-2012 - Niveaugruppe D
Colilert-18

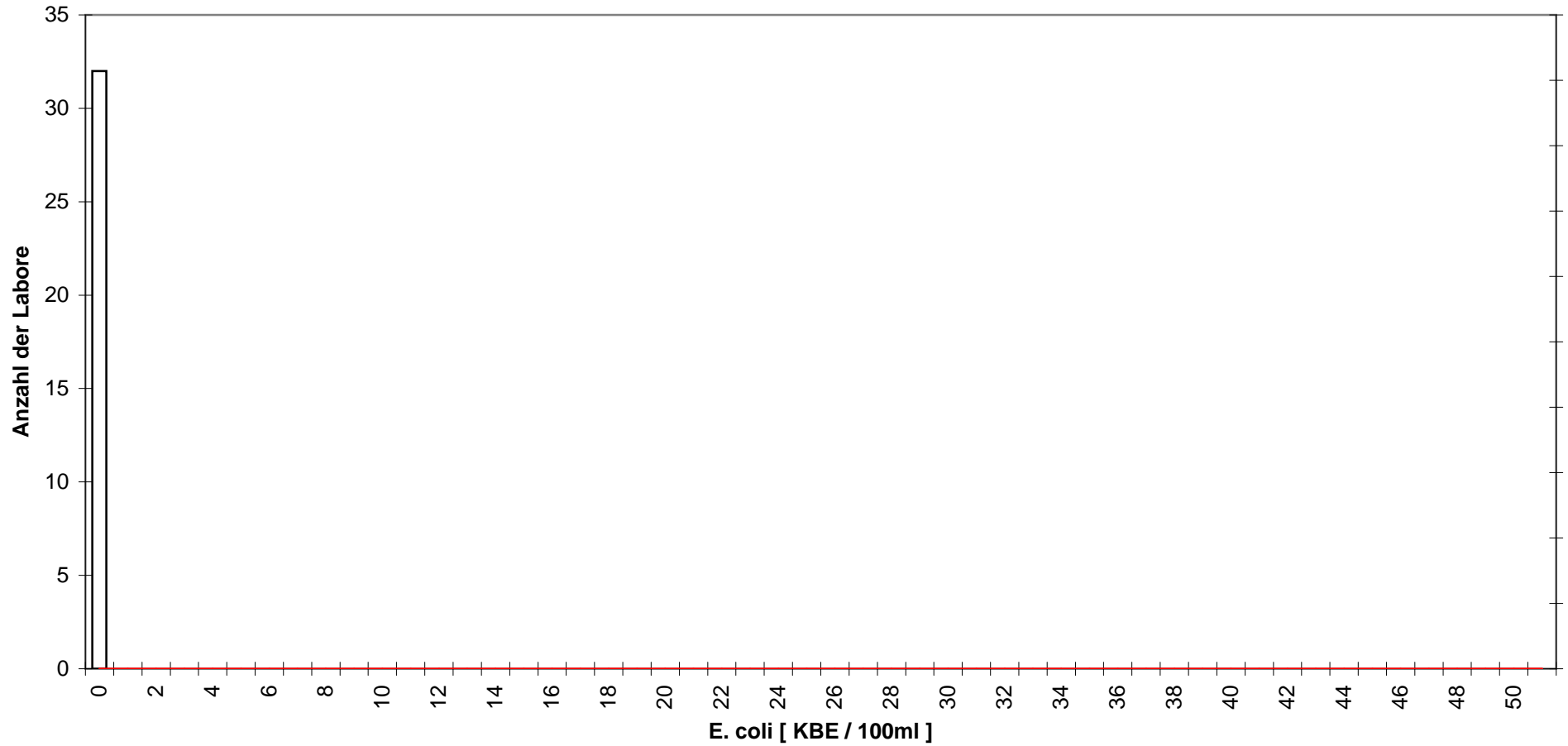

■ Abs(Zu-Score) > 2 Abs(Zu-Score) <= 2 — Dichtefunktion

E. coli
RV 1-2012 - Niveaugruppe D
Colilert-18

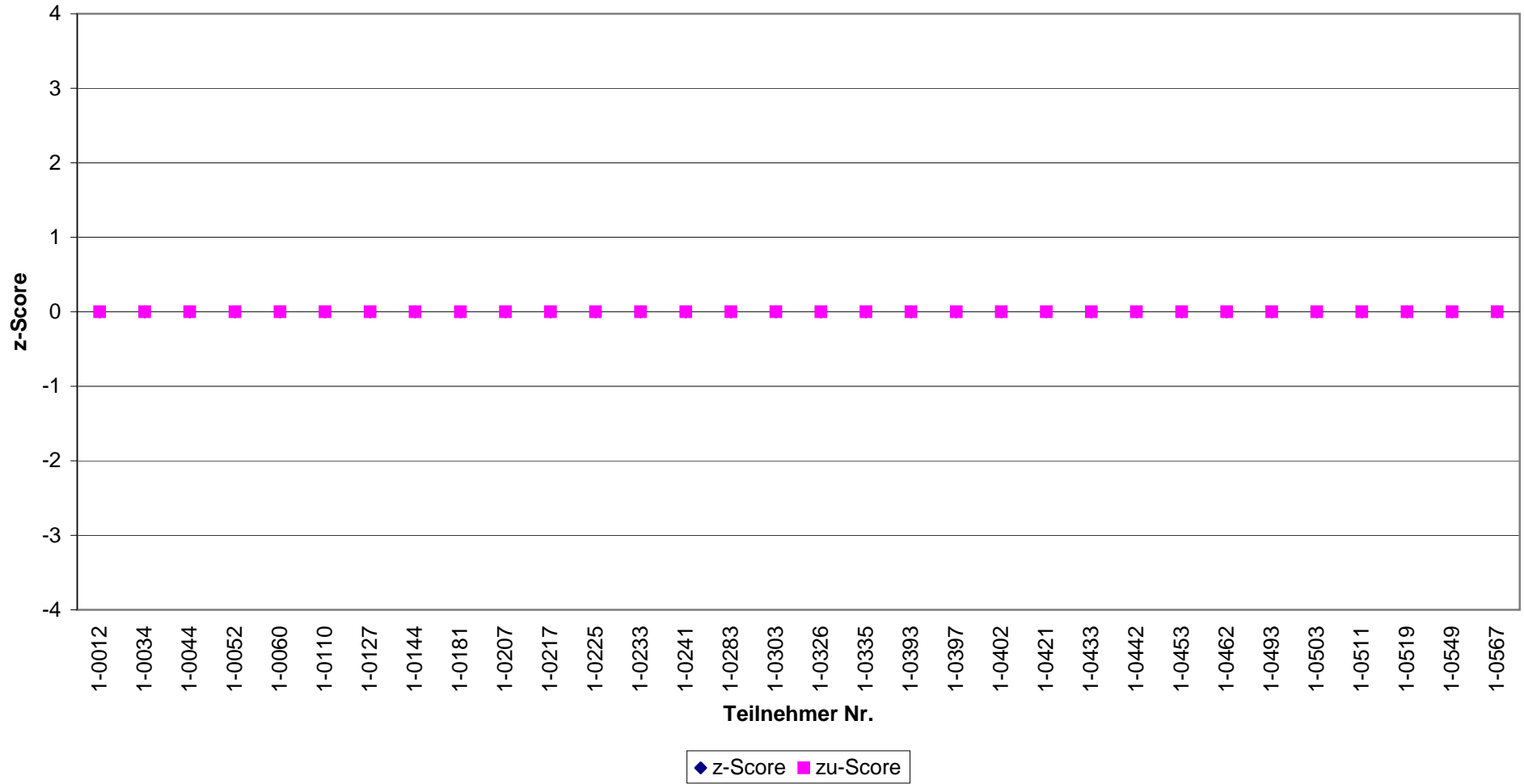

**Intestinale Enterokokken
RV 1-2012 - Niveaugruppe A
alle zugelassenen Verfahren**

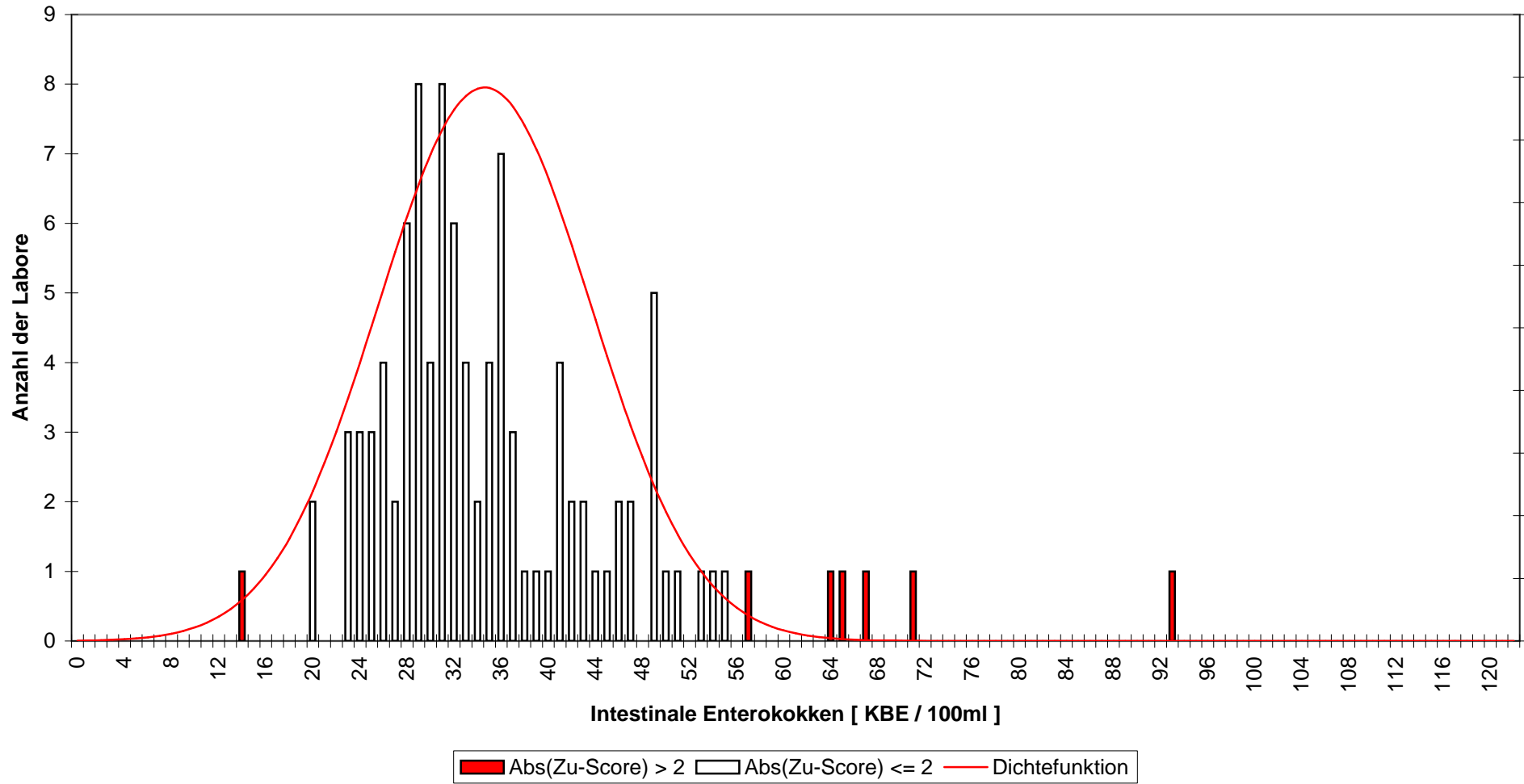

**Intestinale Enterokokken
RV 1-2012 - Niveaugruppe A
alle zugelassenen Verfahren**

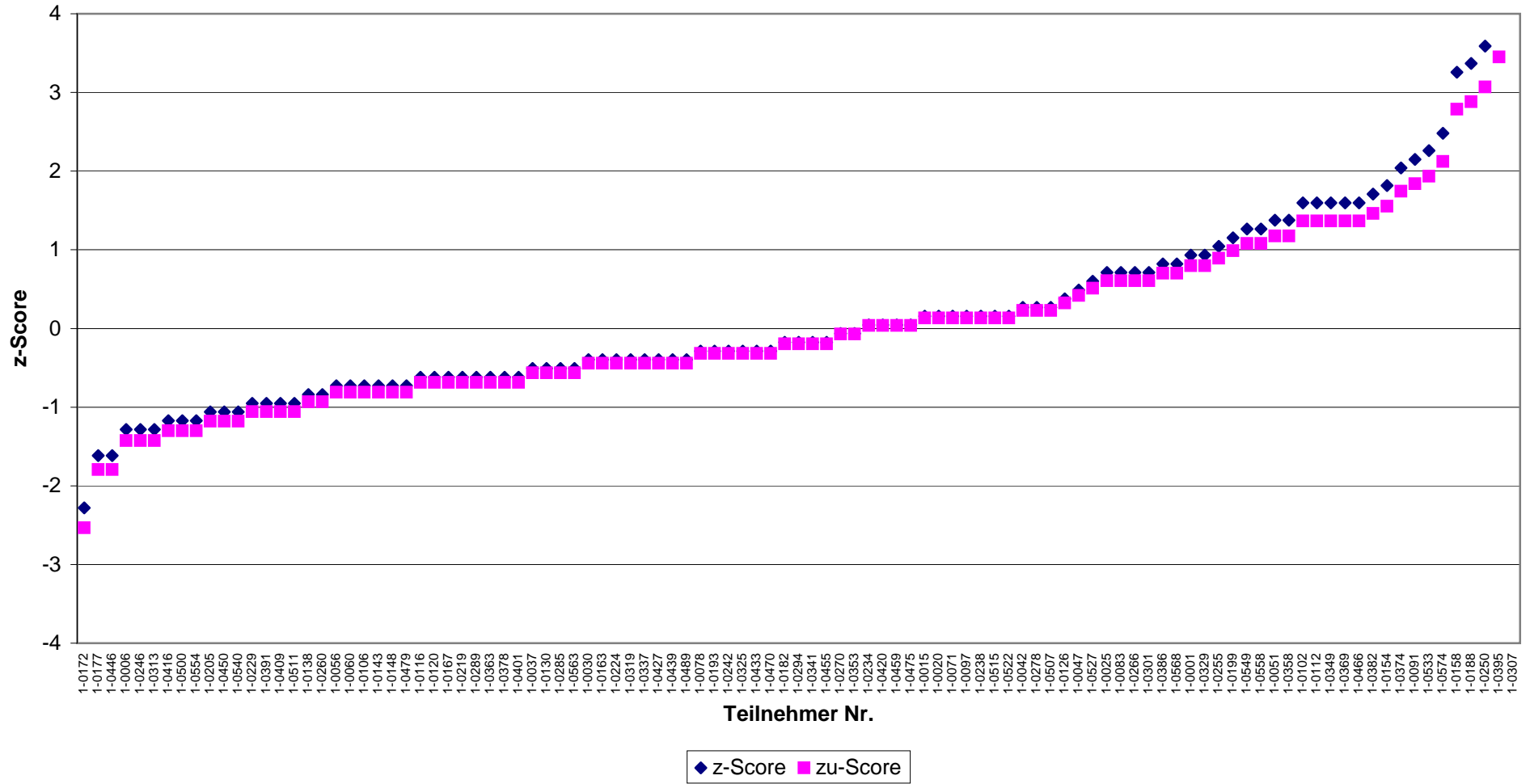

**Intestinale Enterokokken
RV 1-2012 - Niveaugruppe B
alle zugelassenen Verfahren**

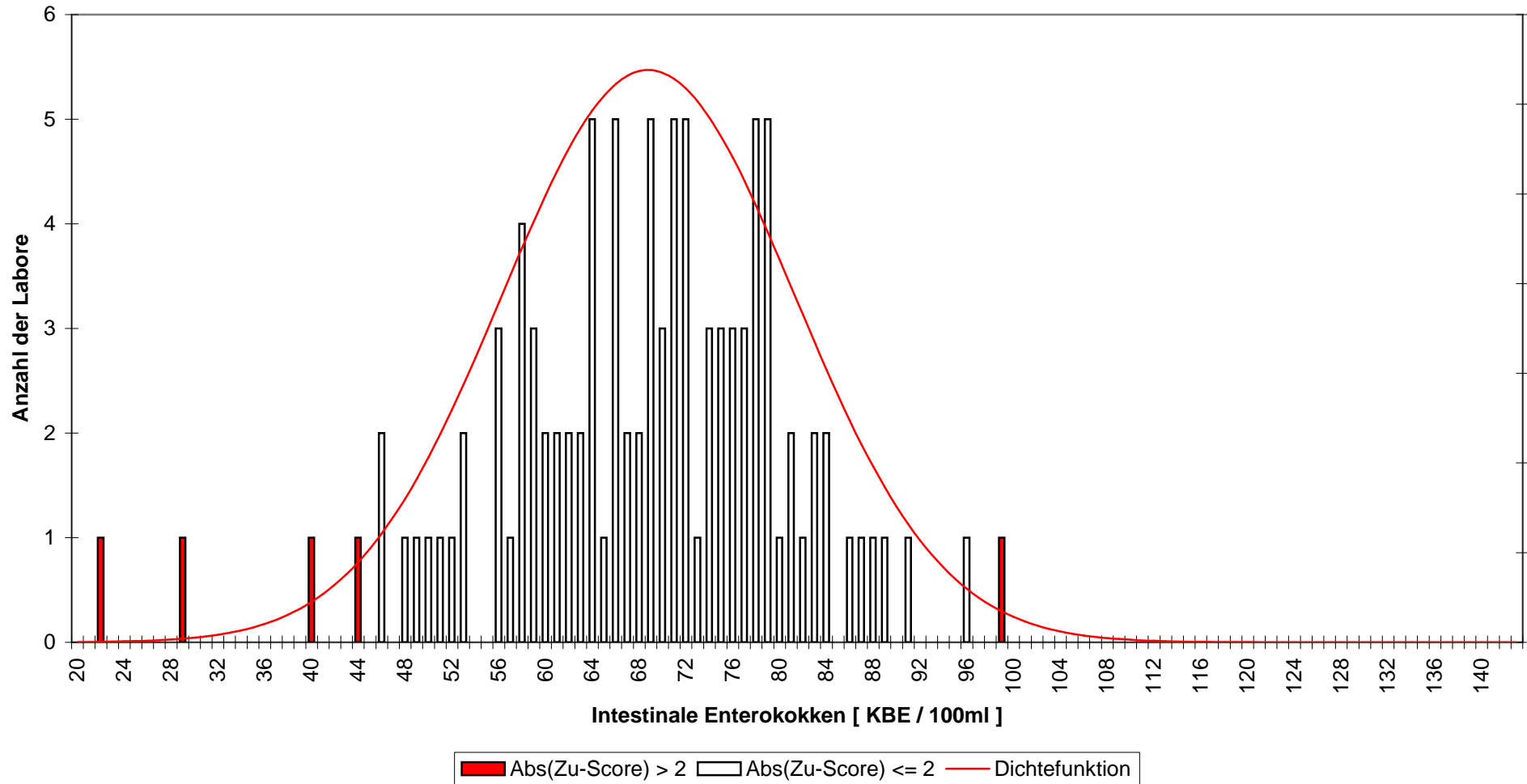

**Intestinale Enterokokken
RV 1-2012 - Niveaugruppe B
alle zugelassenen Verfahren**

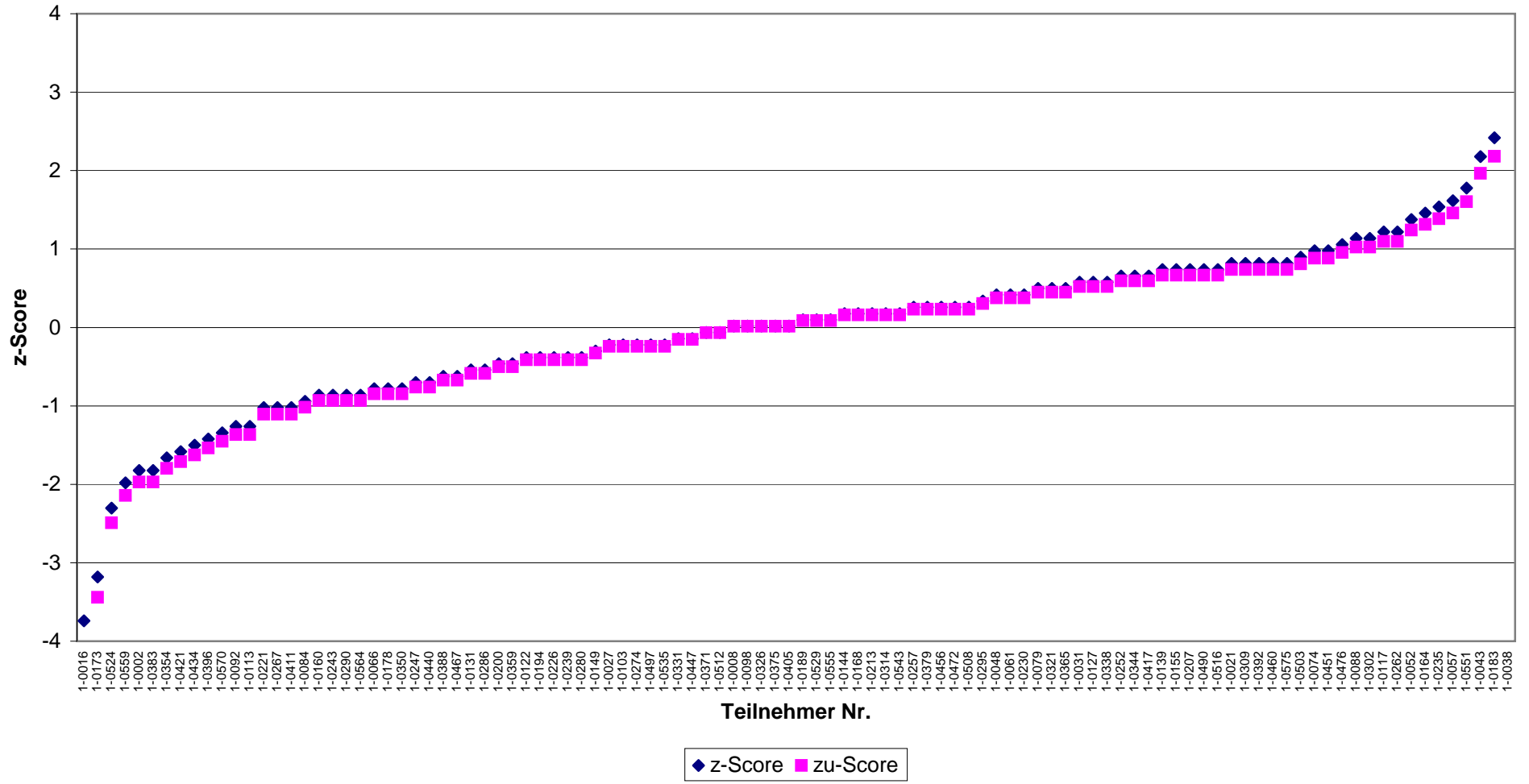

**Intestinale Enterokokken
RV 1-2012 - Niveaugruppe C
alle zugelassenen Verfahren**

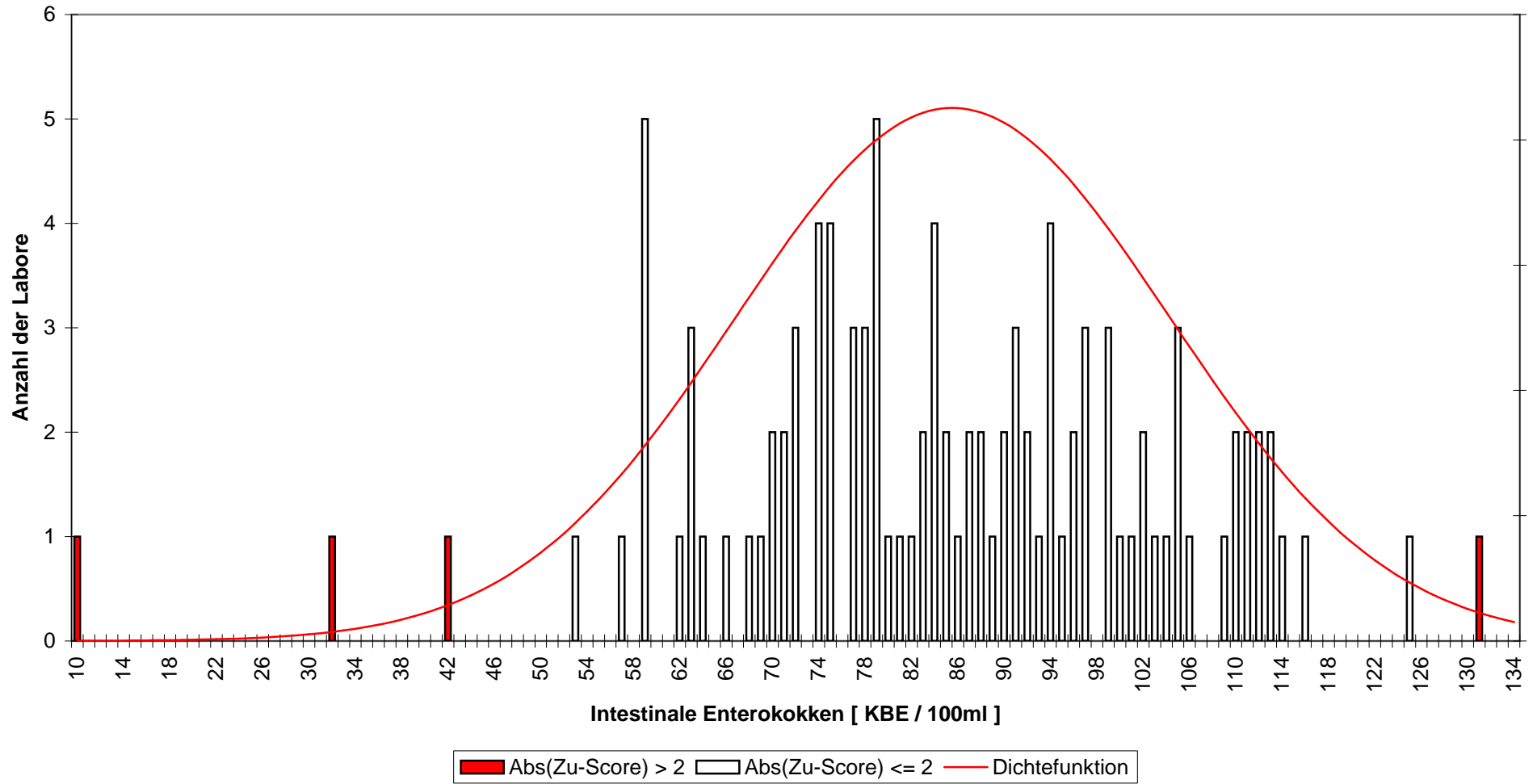

**Intestinale Enterokokken
RV 1-2012 - Niveaugruppe C
alle zugelassenen Verfahren**

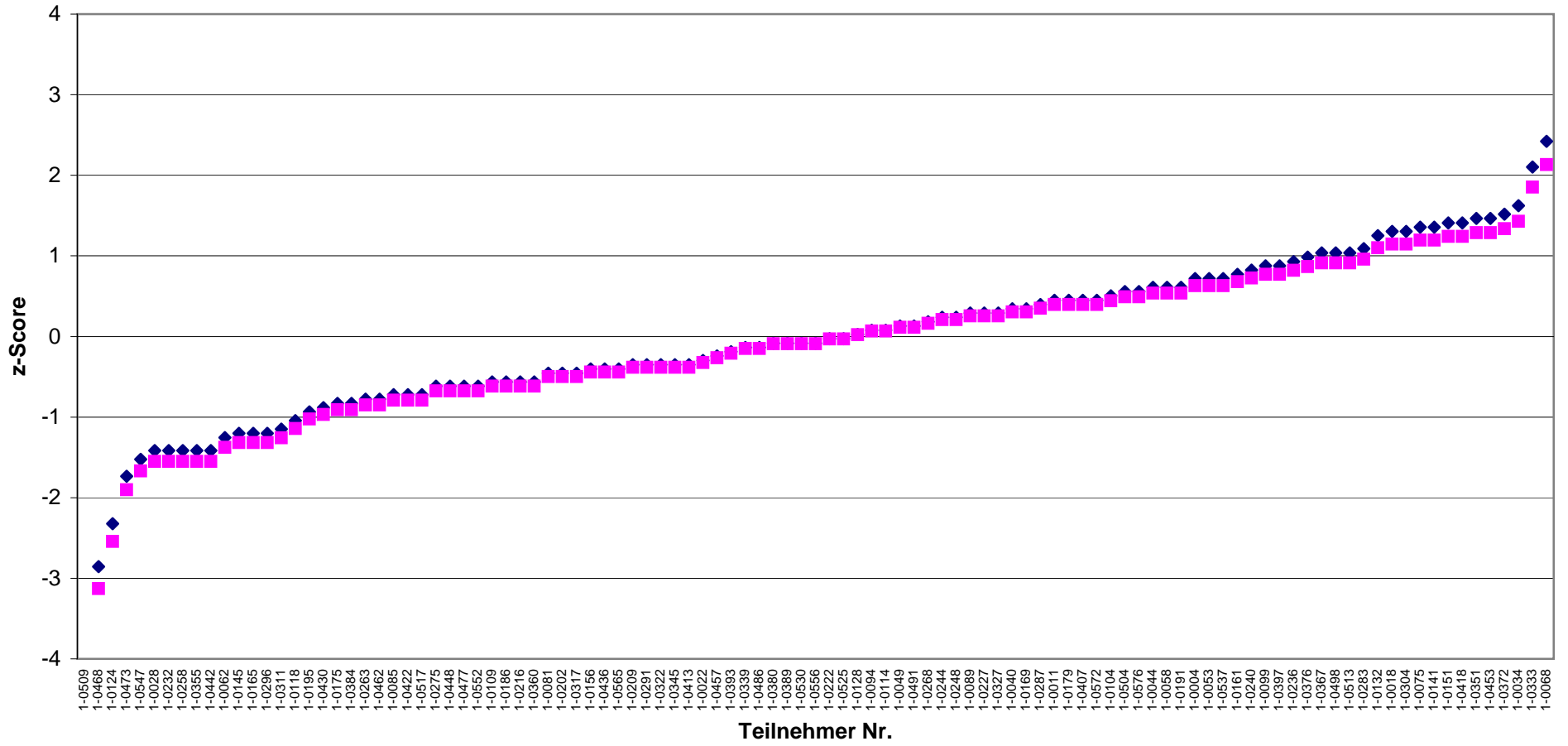

◆ z-Score ■ zu-Score

**Intestinale Enterokokken
RV 1-2012 - Niveaugruppe D
alle zugelassenen Verfahren**

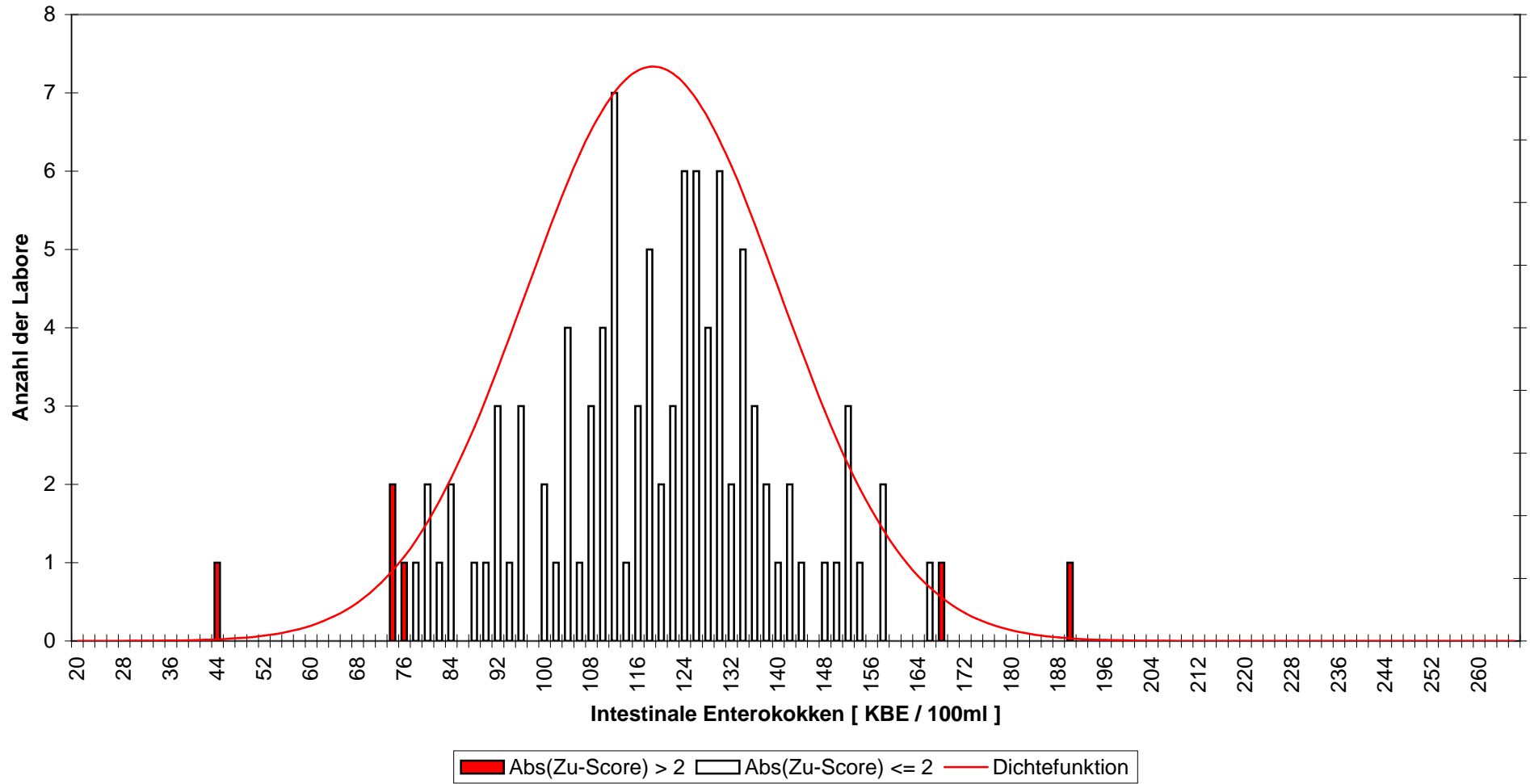

**Intestinale Enterokokken
RV 1-2012 - Niveaugruppe D
alle zugelassenen Verfahren**

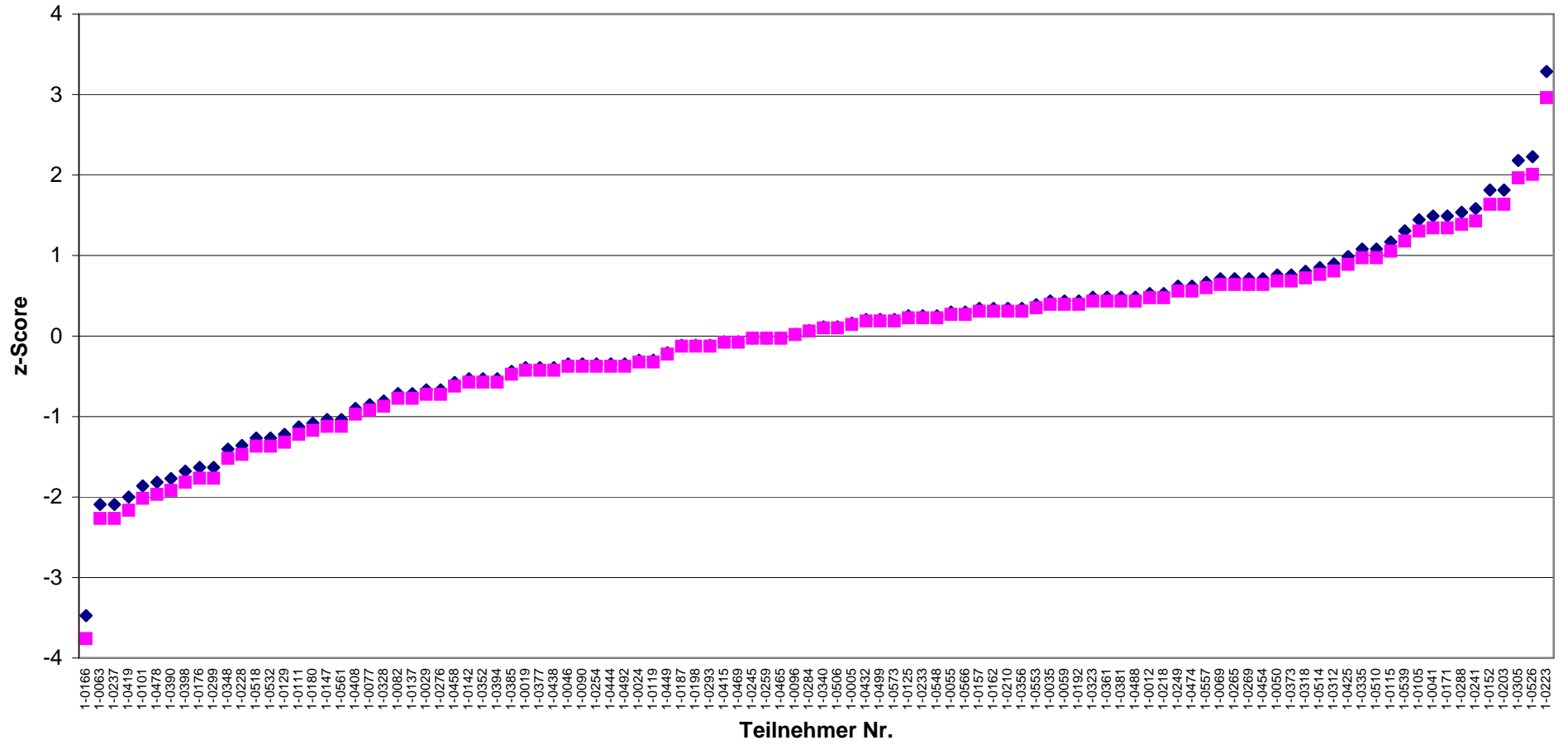

◆ z-Score ■ zu-Score

Pseudomonas aeruginosa
RV 1-2012 - Niveaugruppe A

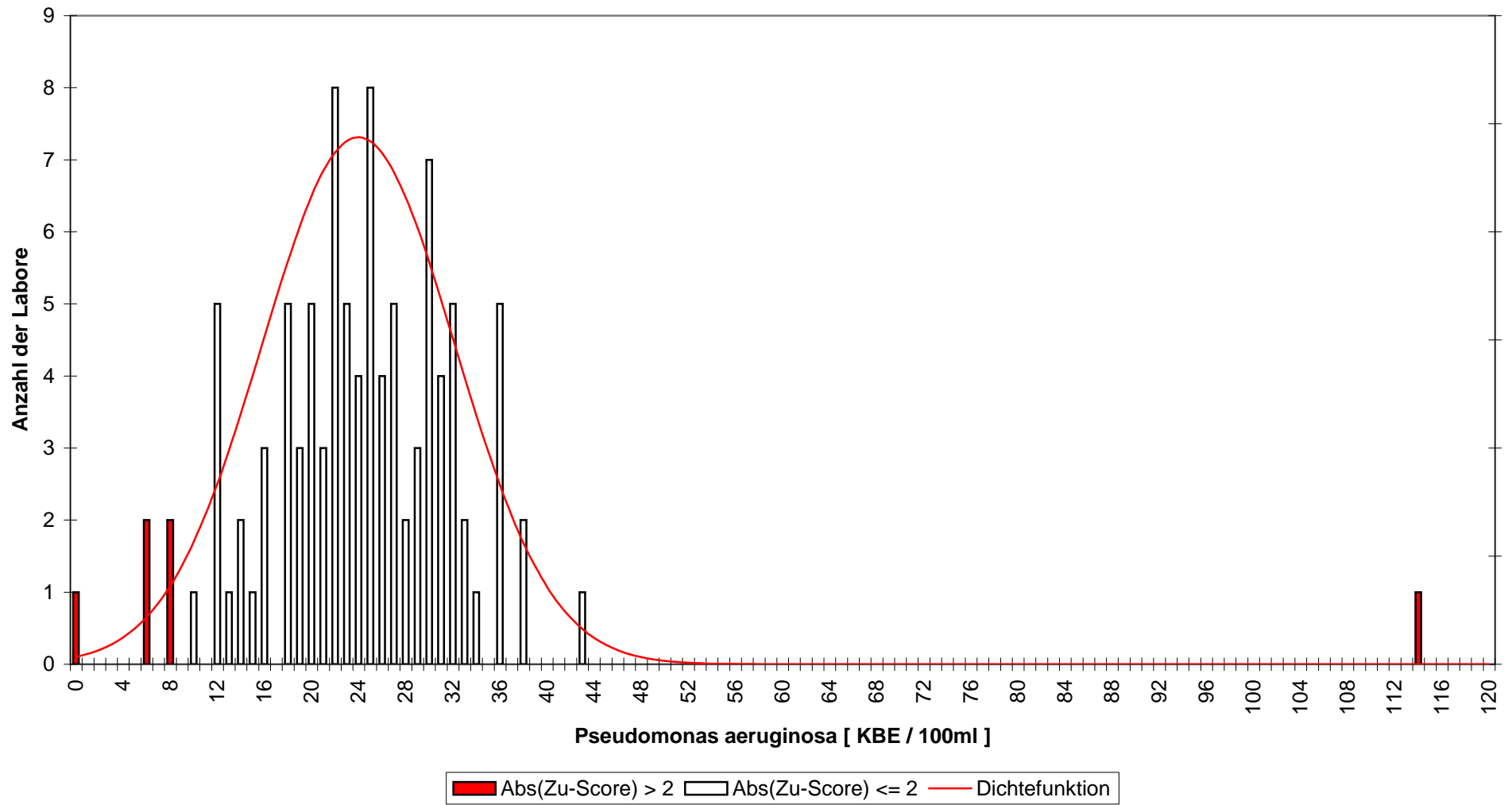

**Pseudomonas aeruginosa
RV 1-2012 - Niveaugruppe A**

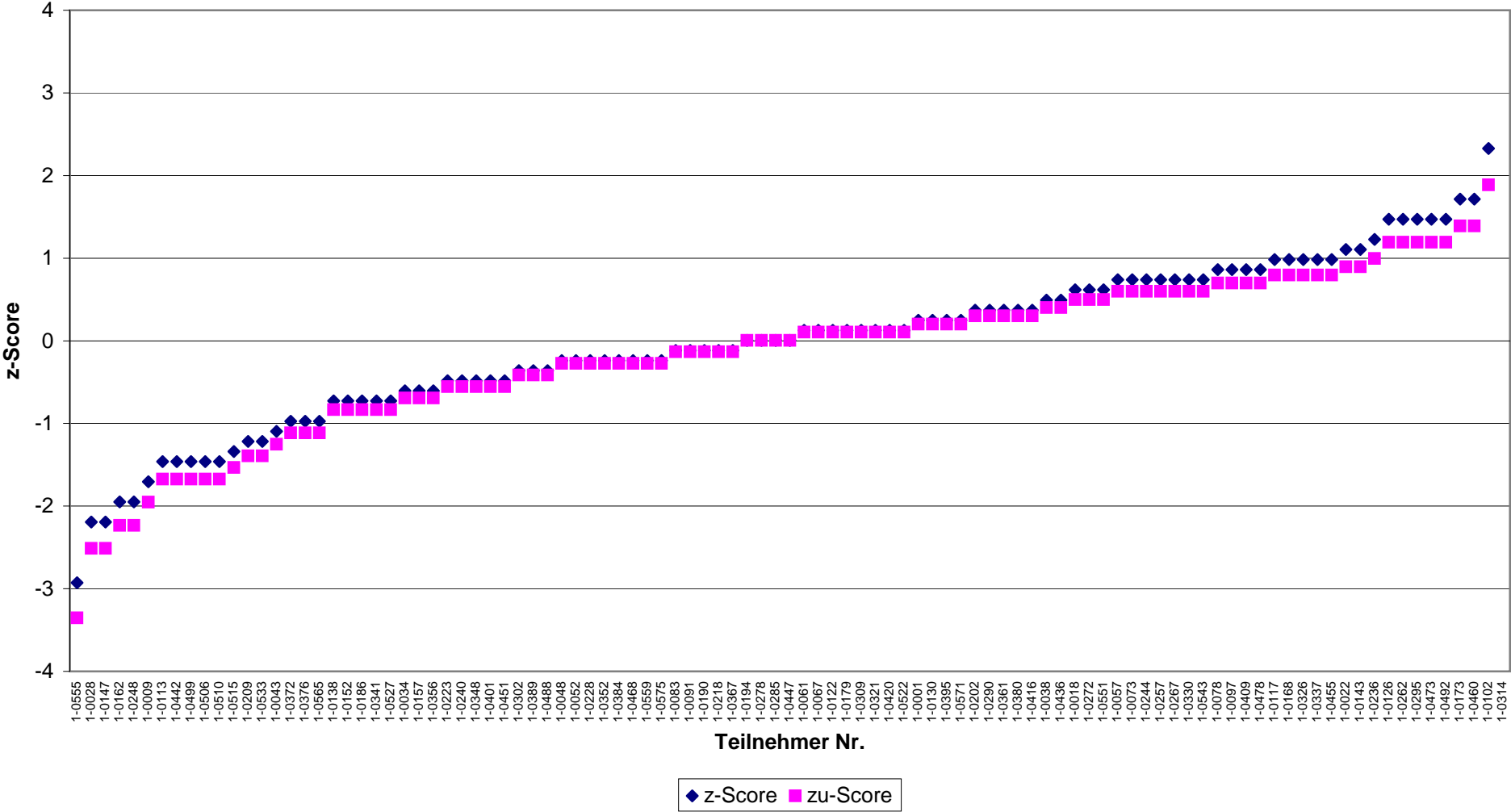

Pseudomonas aeruginosa
RV 1-2012 - Niveaugruppe B

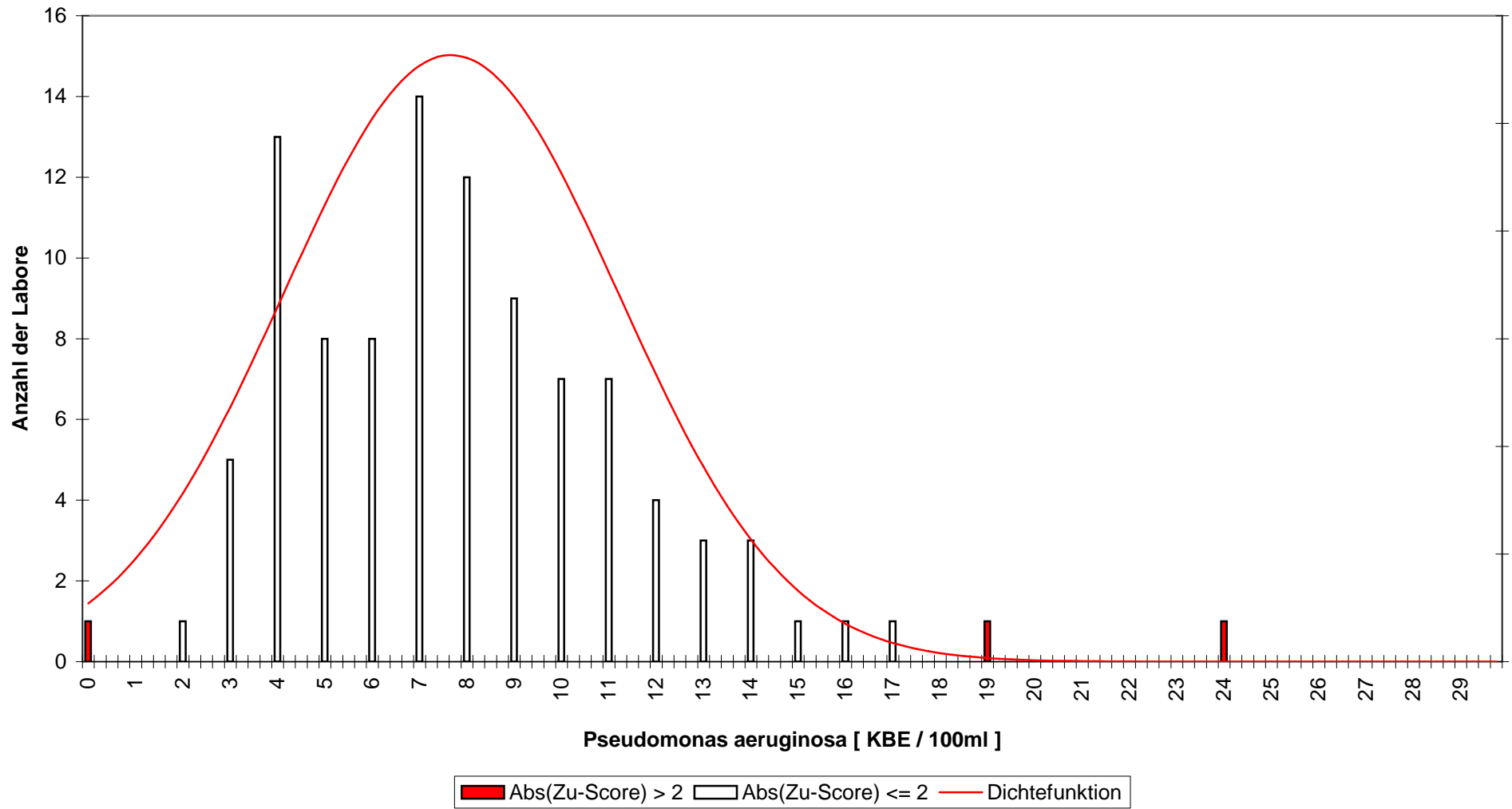

Pseudomonas aeruginosa
RV 1-2012 - Niveaugruppe B

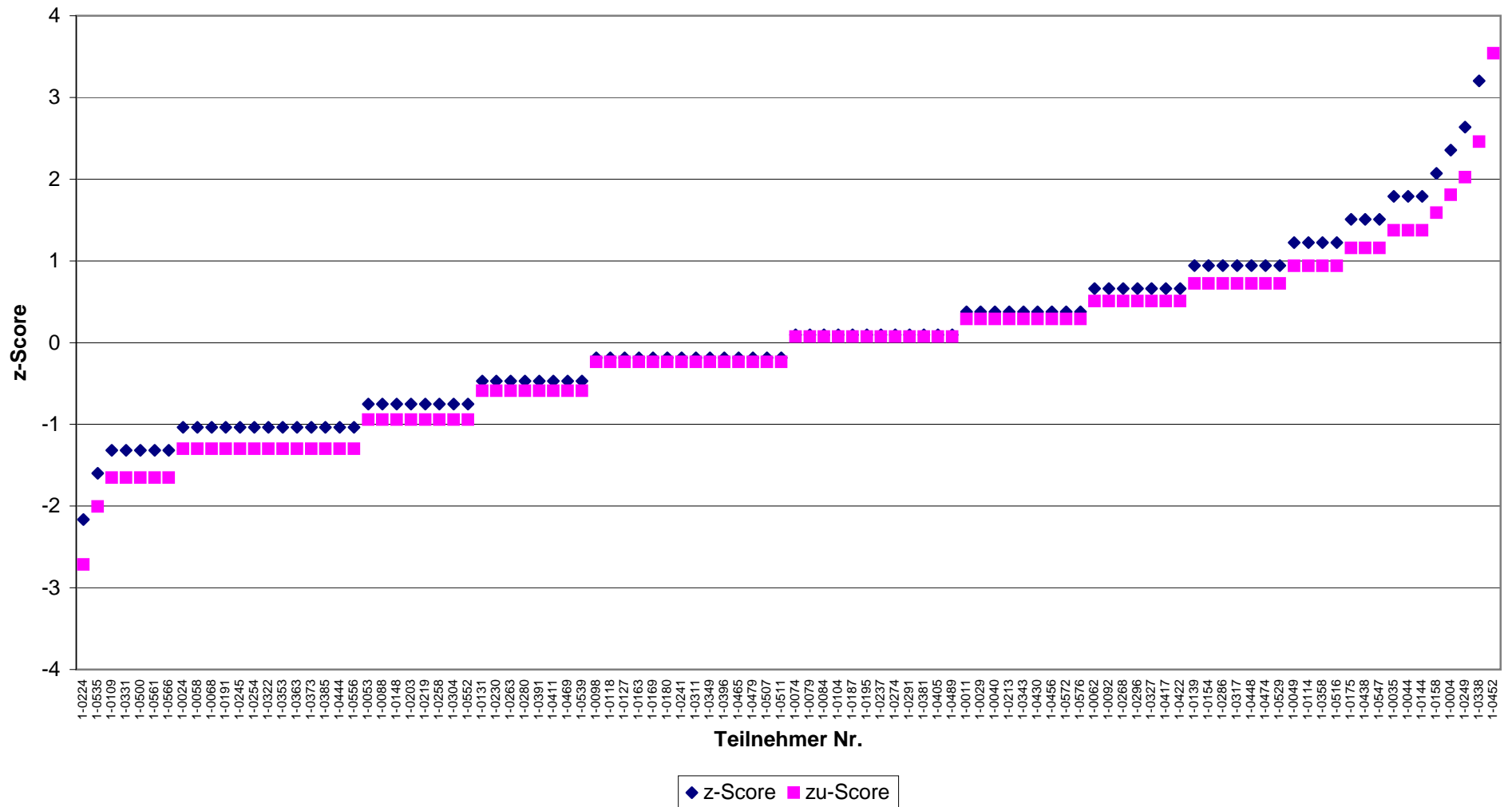

Pseudomonas aeruginosa
RV 1-2012 - Niveaugruppe C

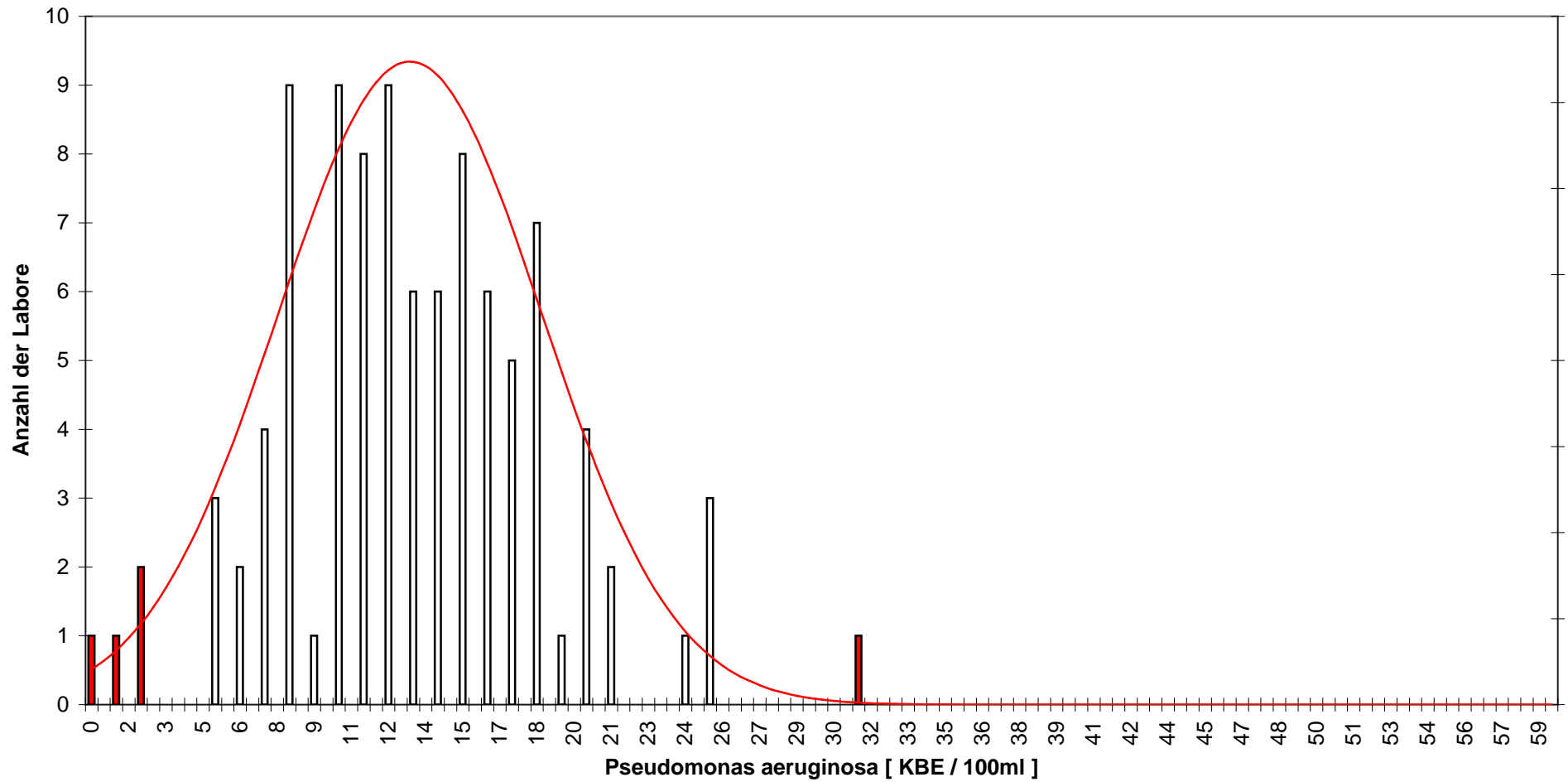

■ Abs(Zu-Score) > 2 □ Abs(Zu-Score) <= 2 — Dichtefunktion

Pseudomonas aeruginosa
RV 1-2012 - Niveaugruppe C

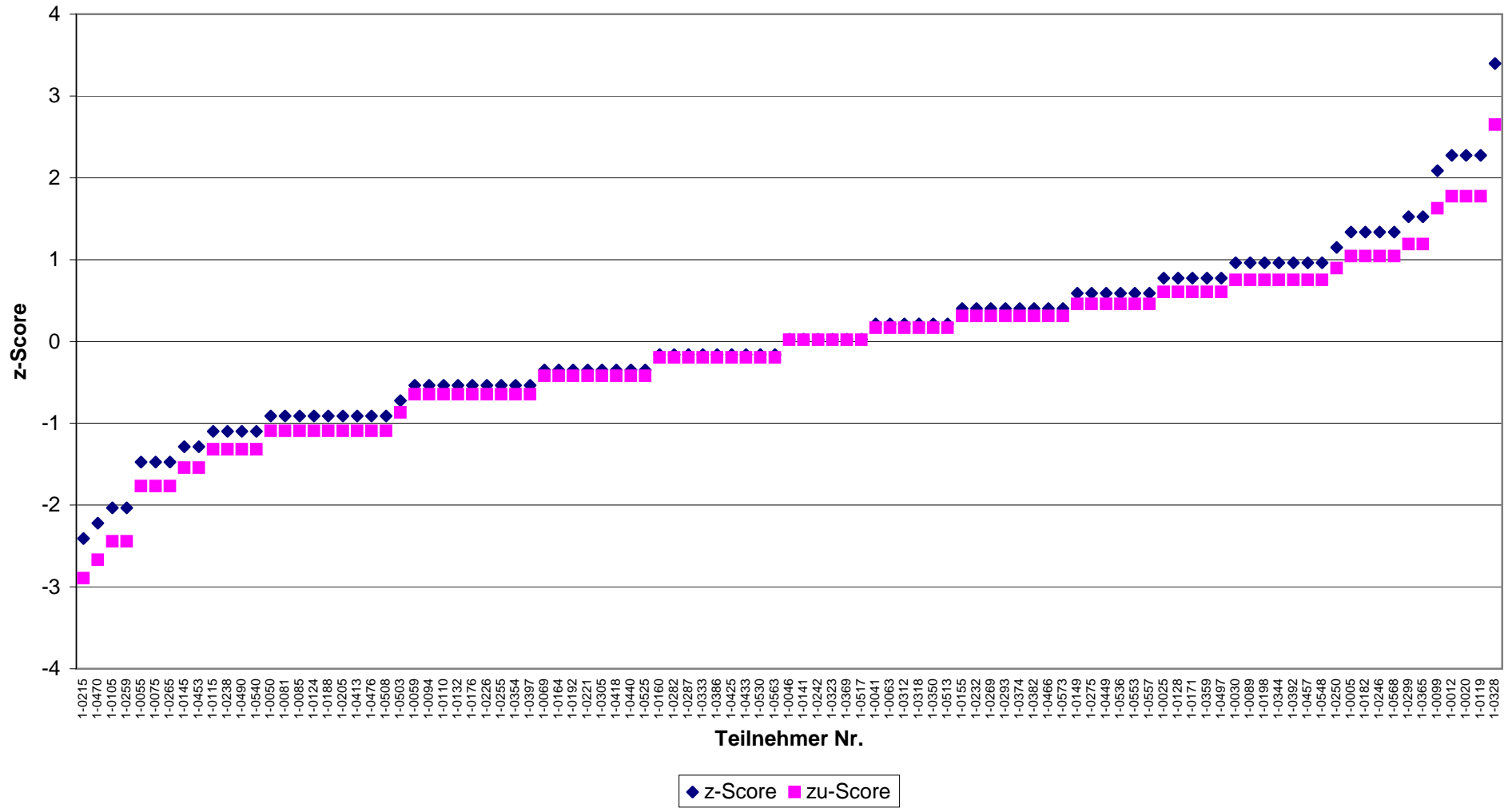

Pseudomonas aeruginosa
RV 1-2012 - Niveaugruppe D

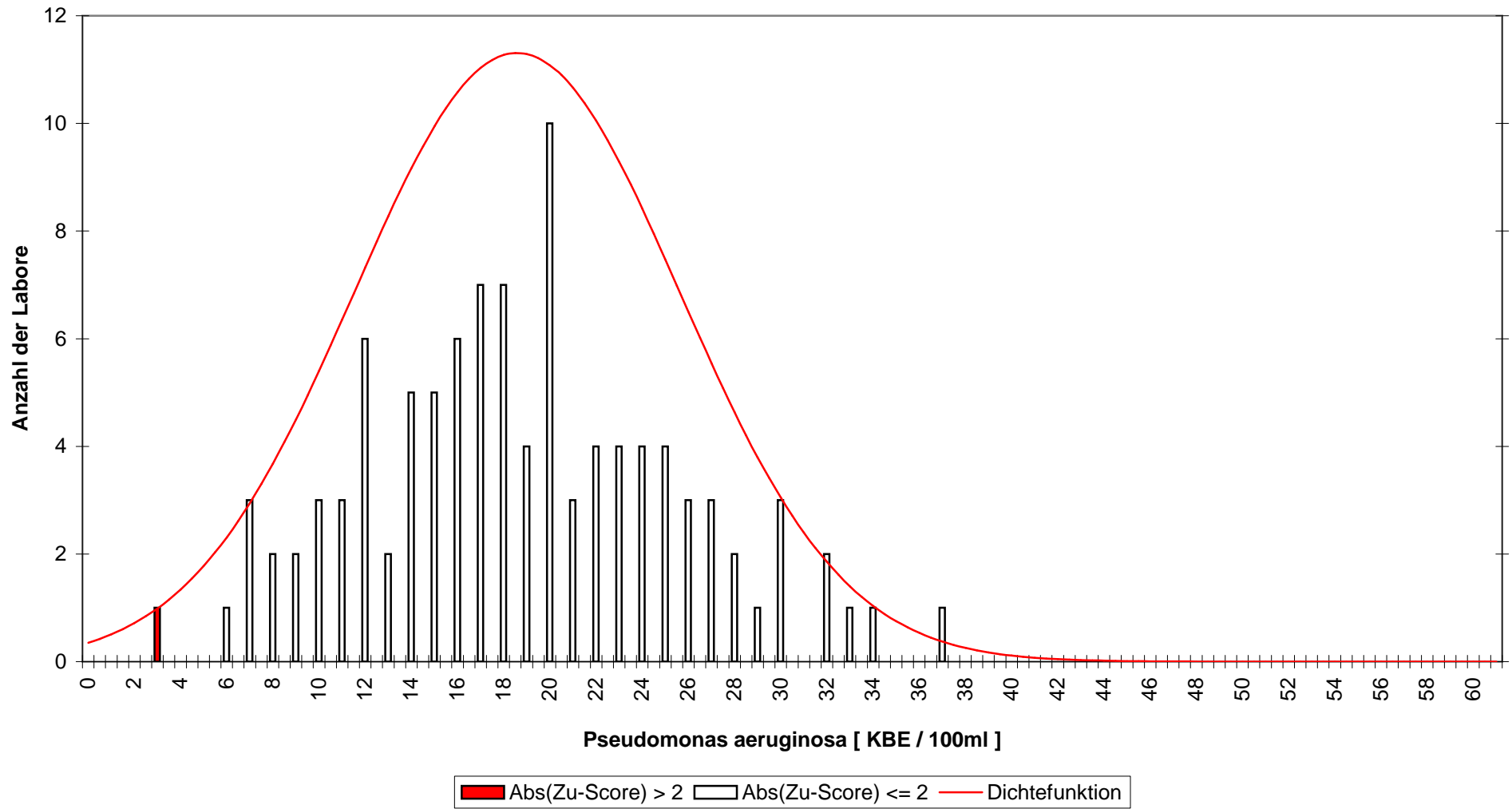

Pseudomonas aeruginosa
RV 1-2012 - Niveaugruppe D

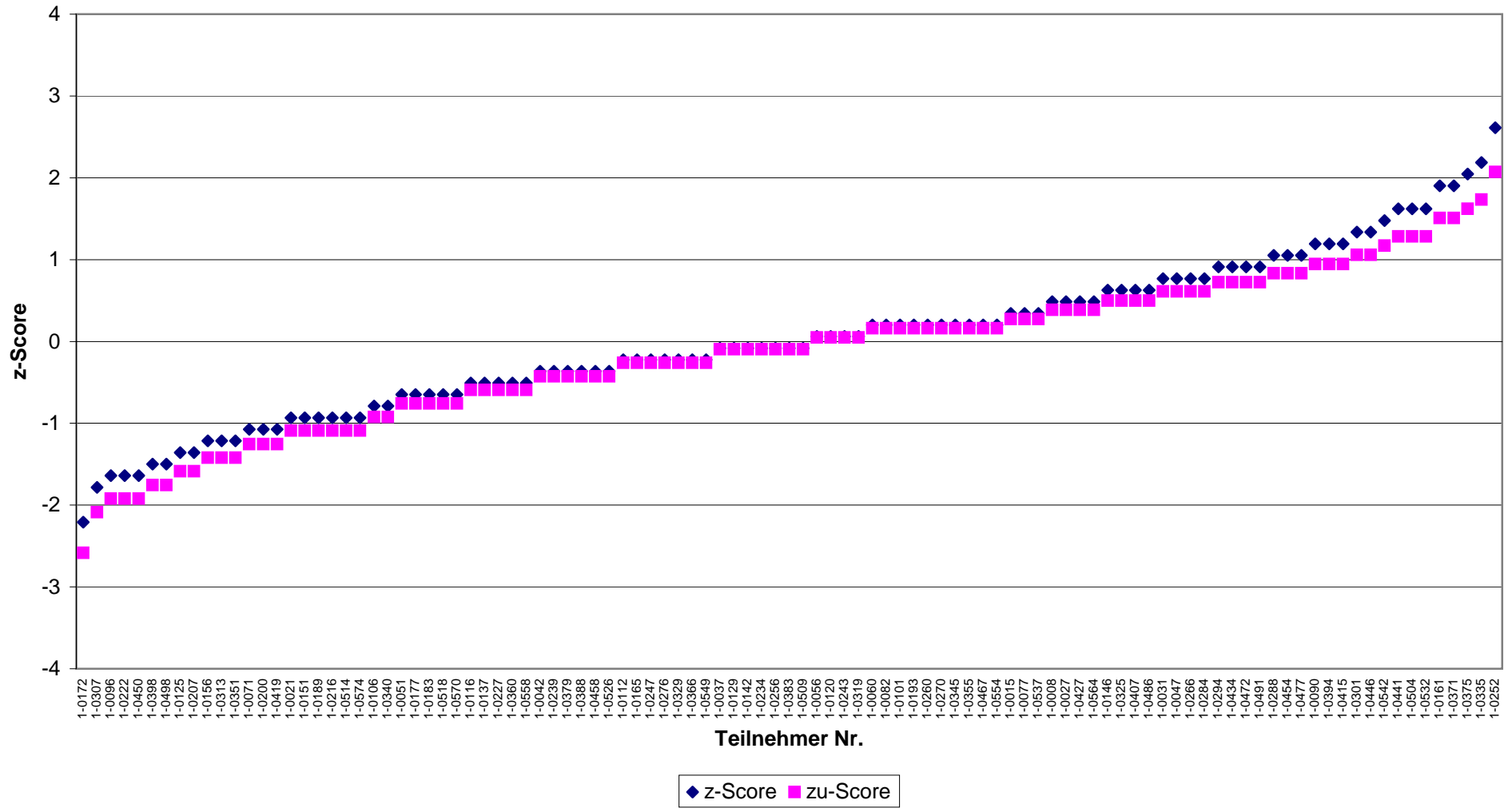

**Legionella spec.
RV 1-2012 - Niveaugruppe A**

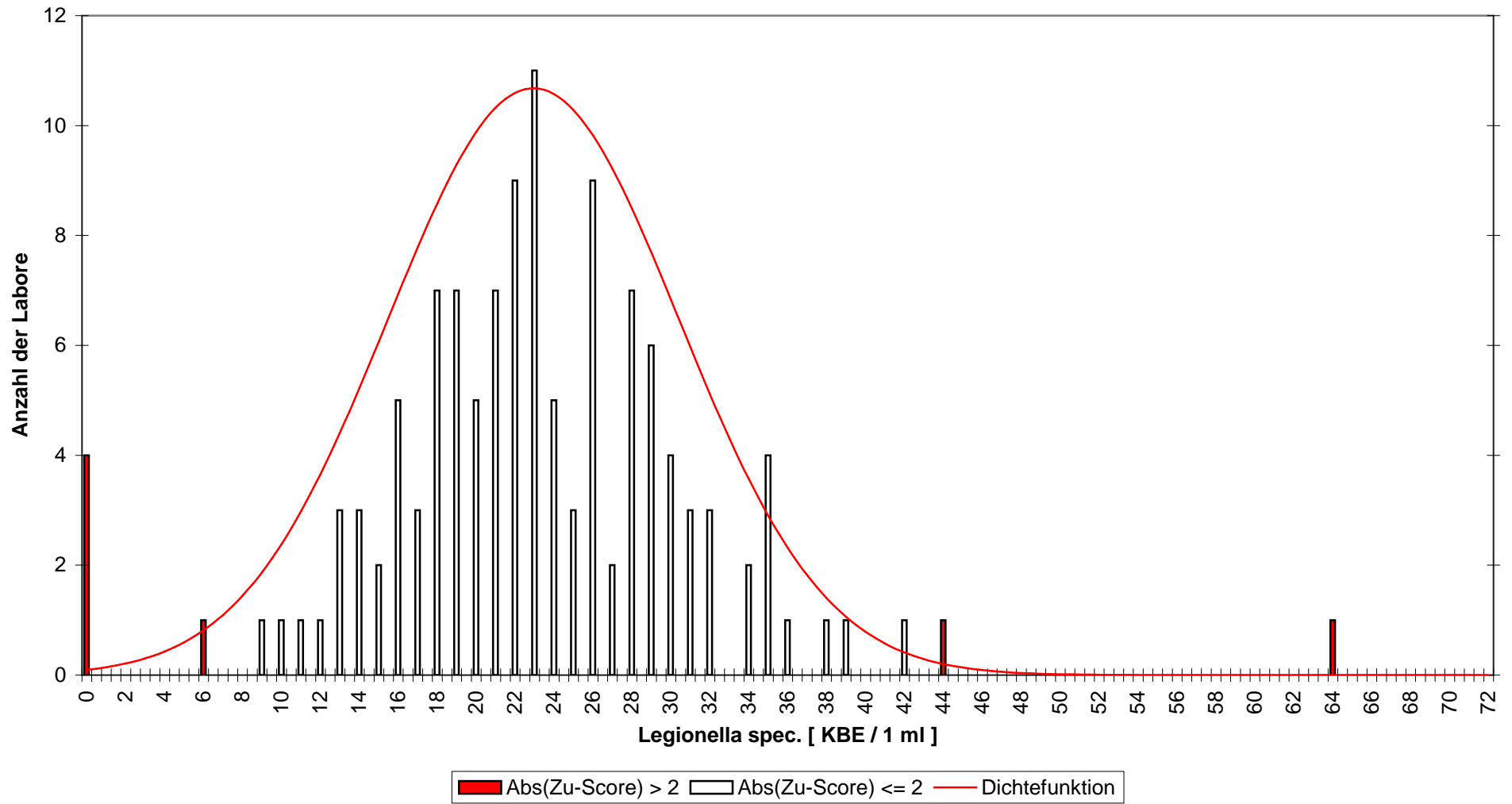

Legionella spec.
RV 1-2012 - Niveaugruppe A

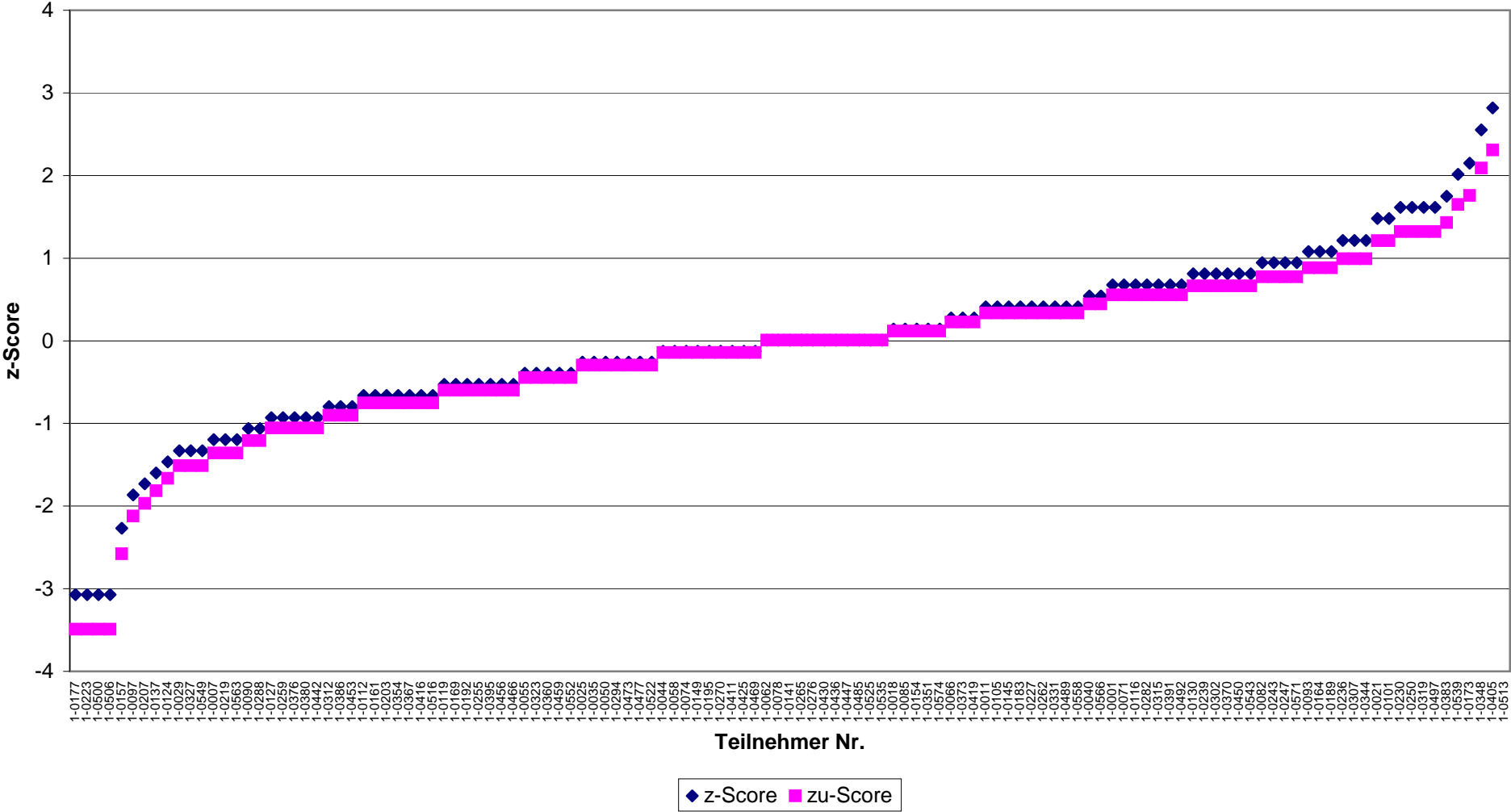

**Legionella spec.
RV 1-2012 - Niveaugruppe B**

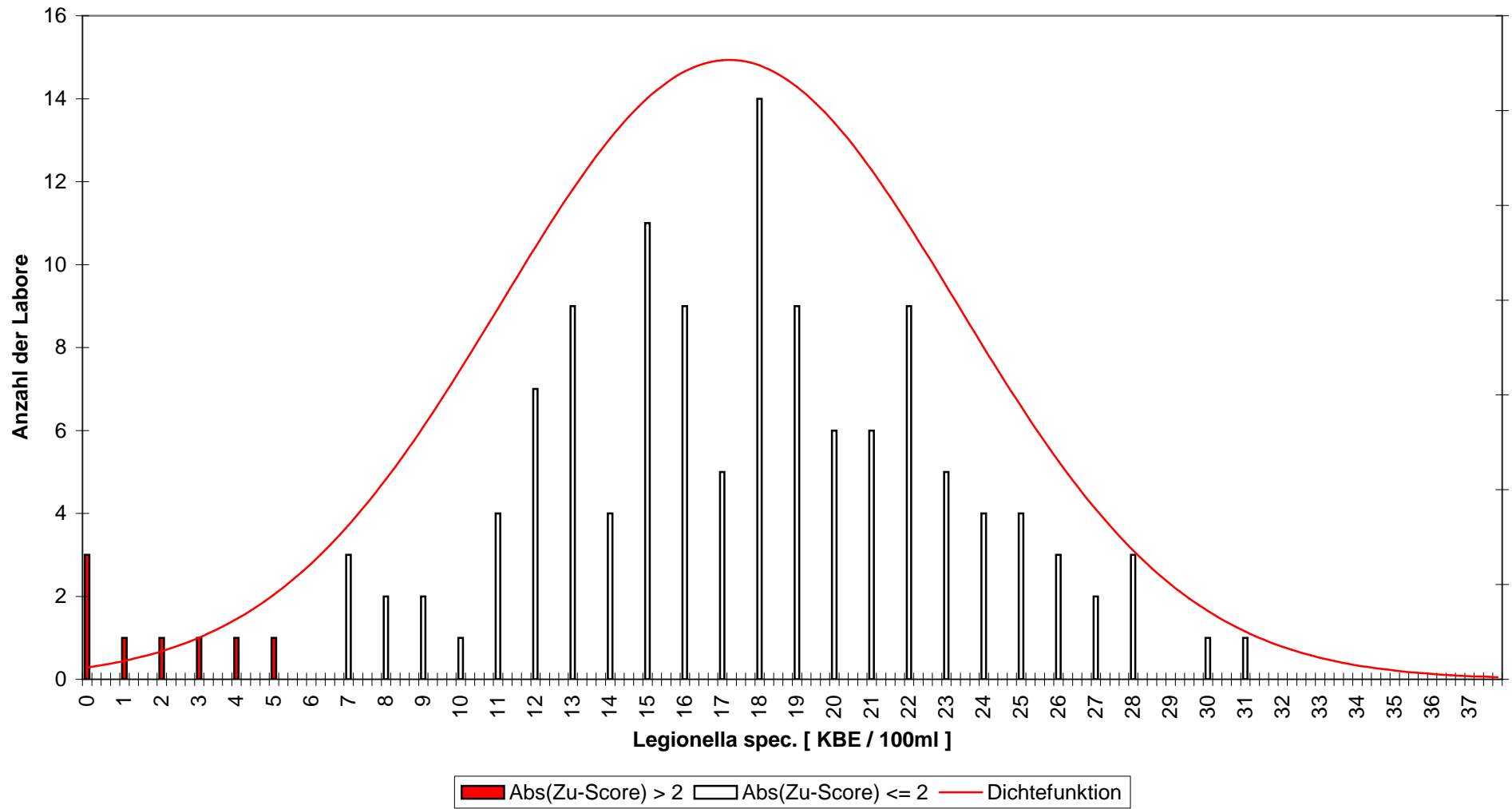

**Legionella spec.
RV 1-2012 - Niveaugruppe B**

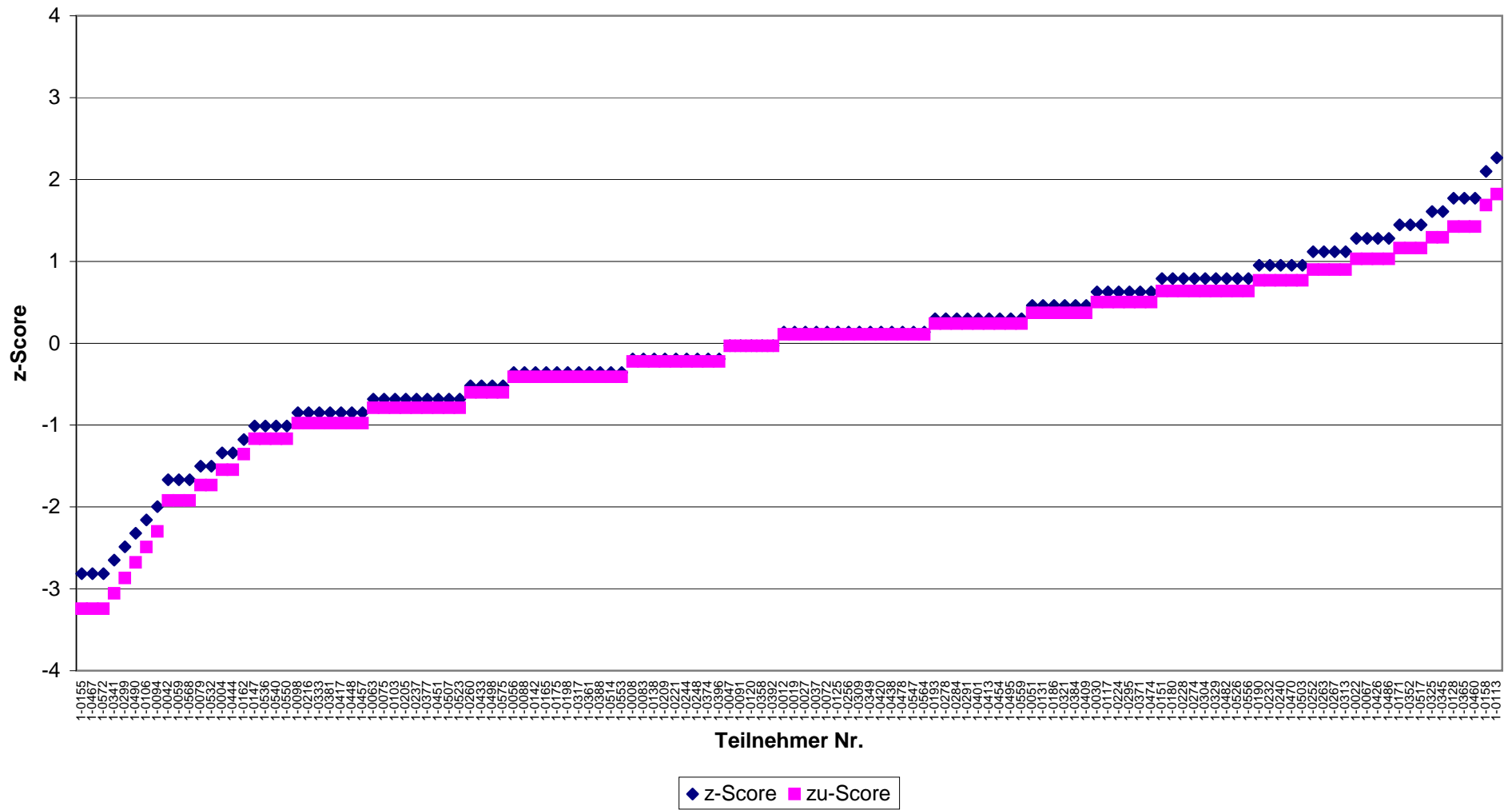

**Legionella spec.
RV 1-2012 - Niveaugruppe C**

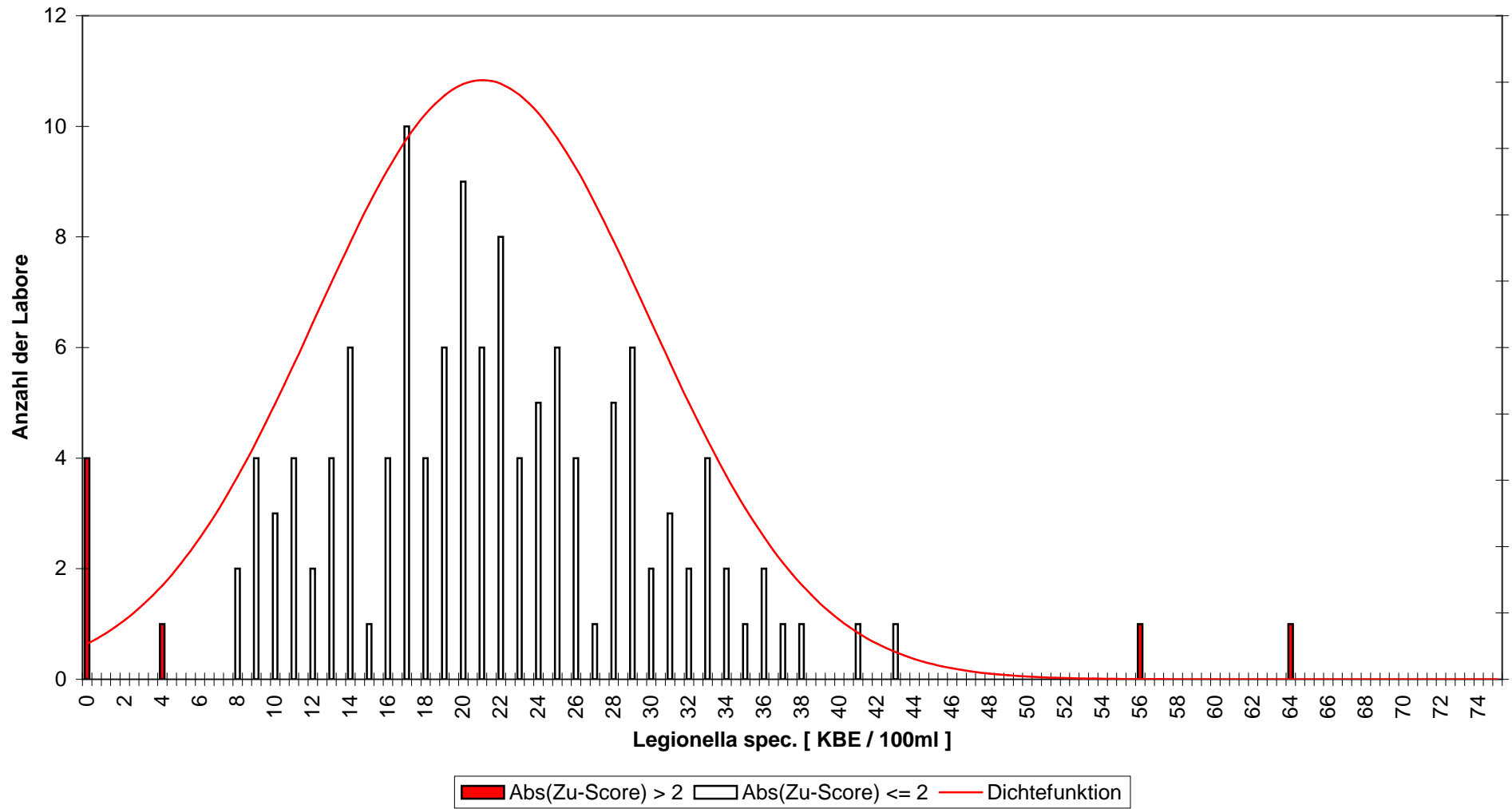

Legionella spec.
RV 1-2012 - Niveaugruppe C

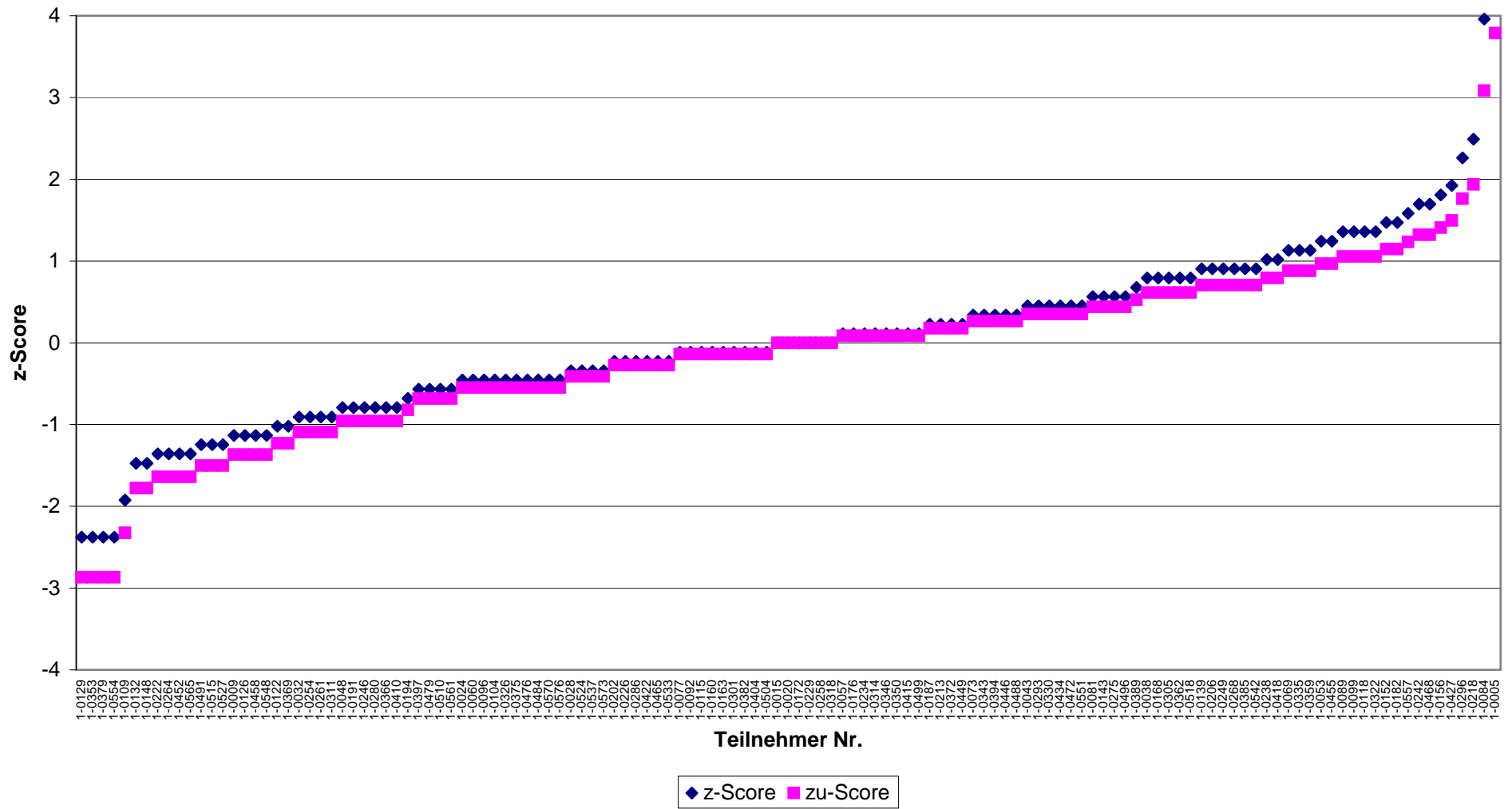

Koloniezahl bei 22°C
RV 1-2012 - Niveaugruppe A
TrinkwV 2001 (2011) Anl. 5 I d)bb)

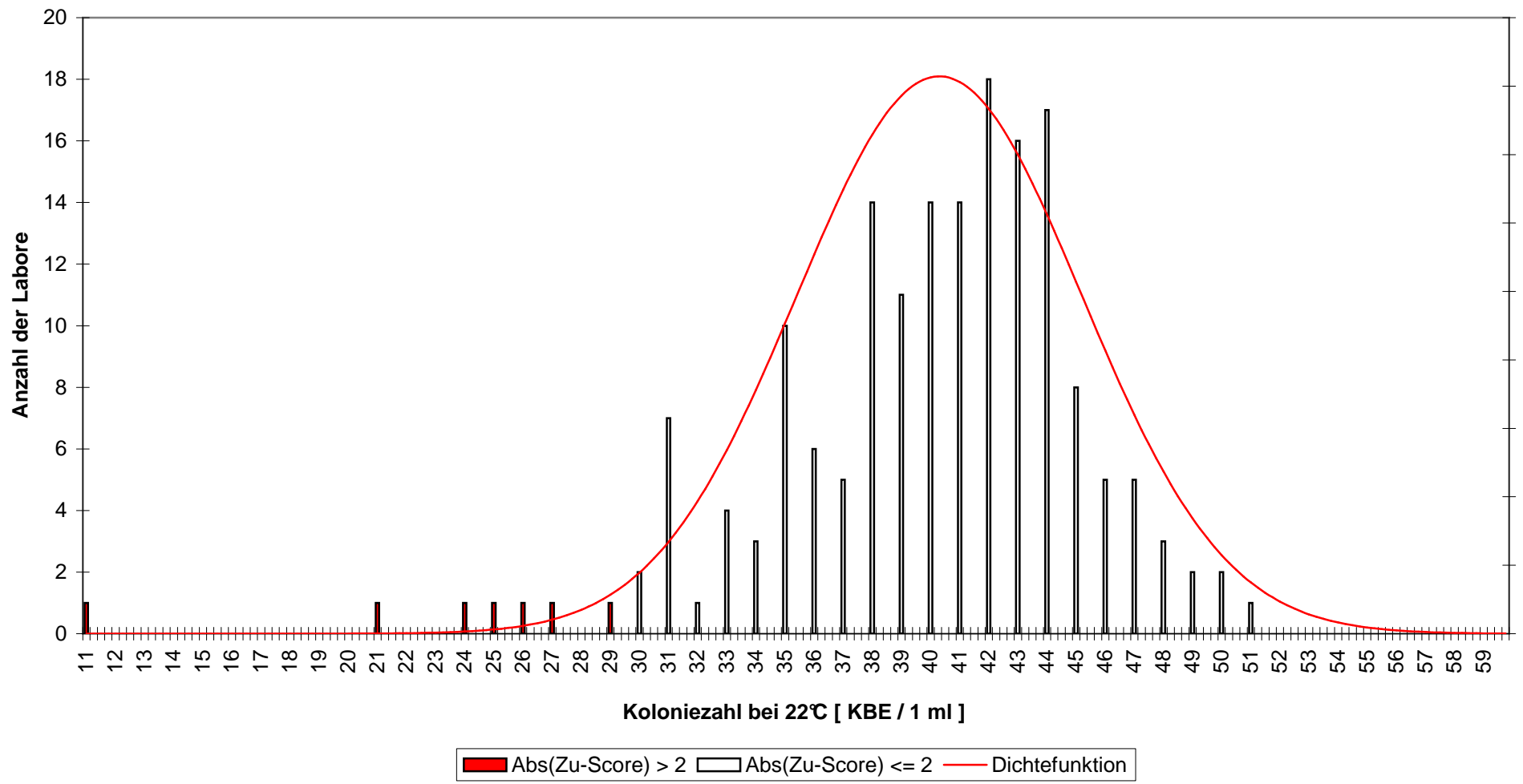

Koloniezahl bei 22°C
RV 1-2012 - Niveaugruppe A
TrinkwV 2001 (2011) Anl. 5 I d)bb)

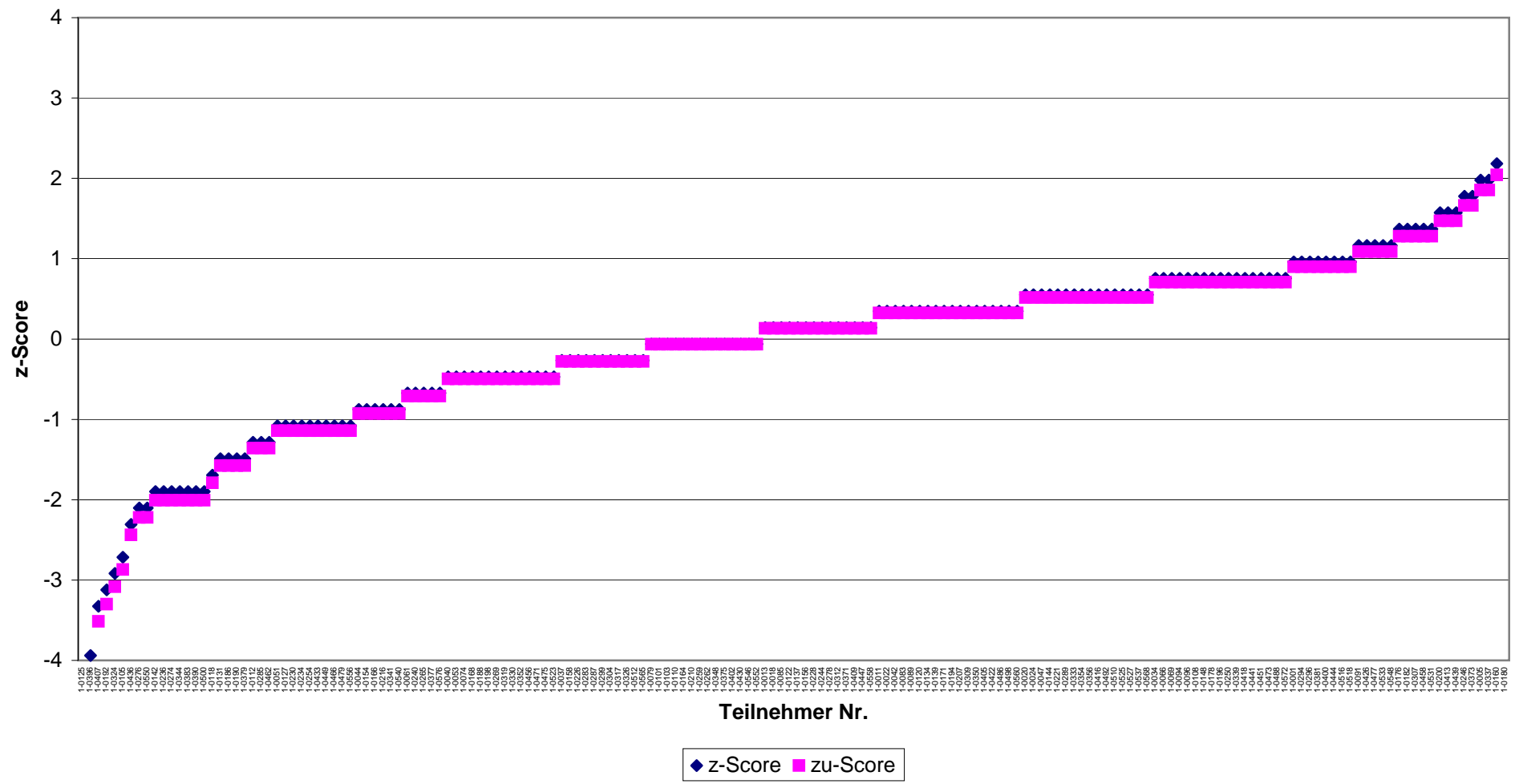

Koloniezahl bei 22°C
RV 1-2012 - Niveaugruppe A
DIN EN ISO 6222

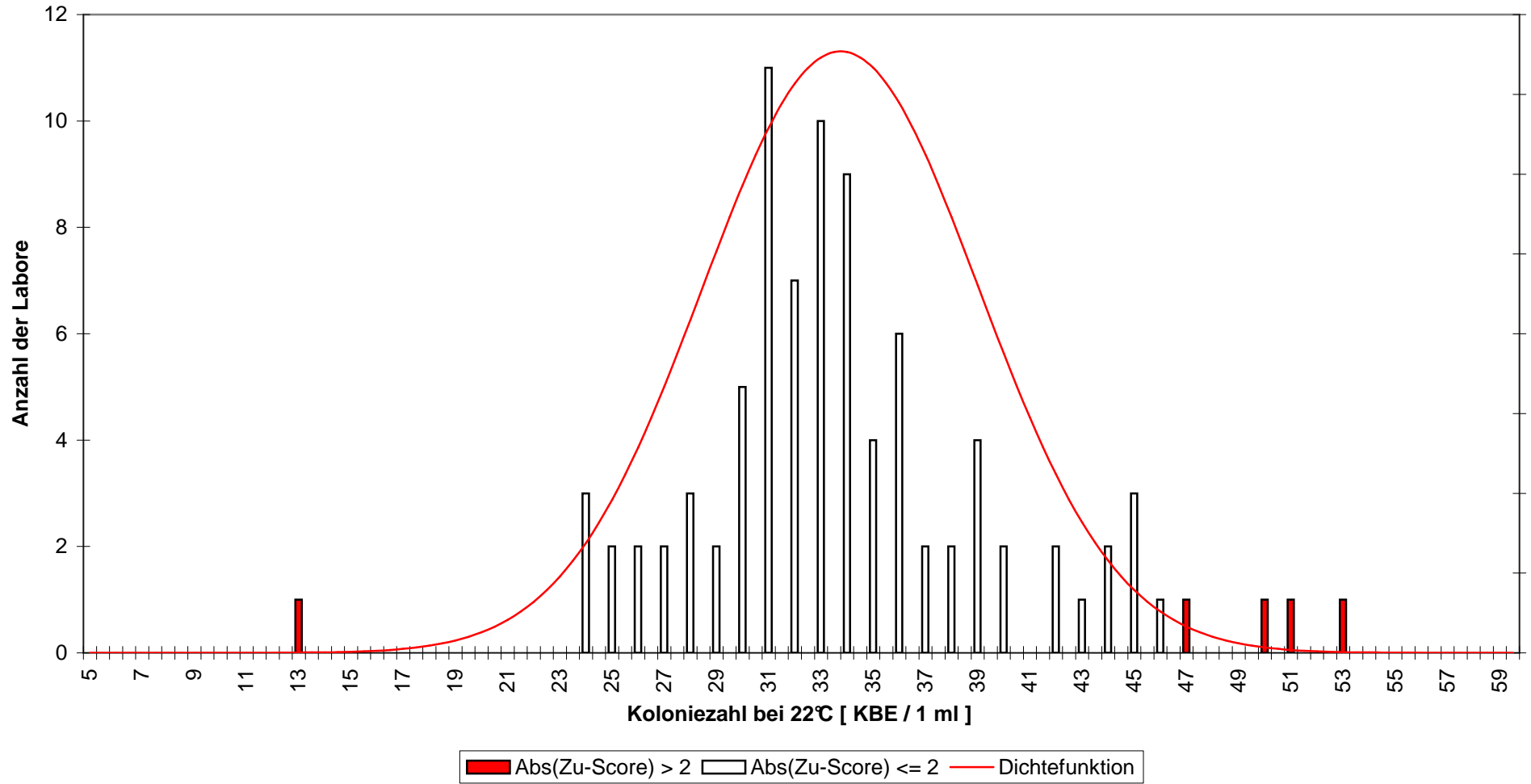

**Koloniezahl bei 22°C
RV 1-2012 - Niveaugruppe A
DIN EN ISO 6222**

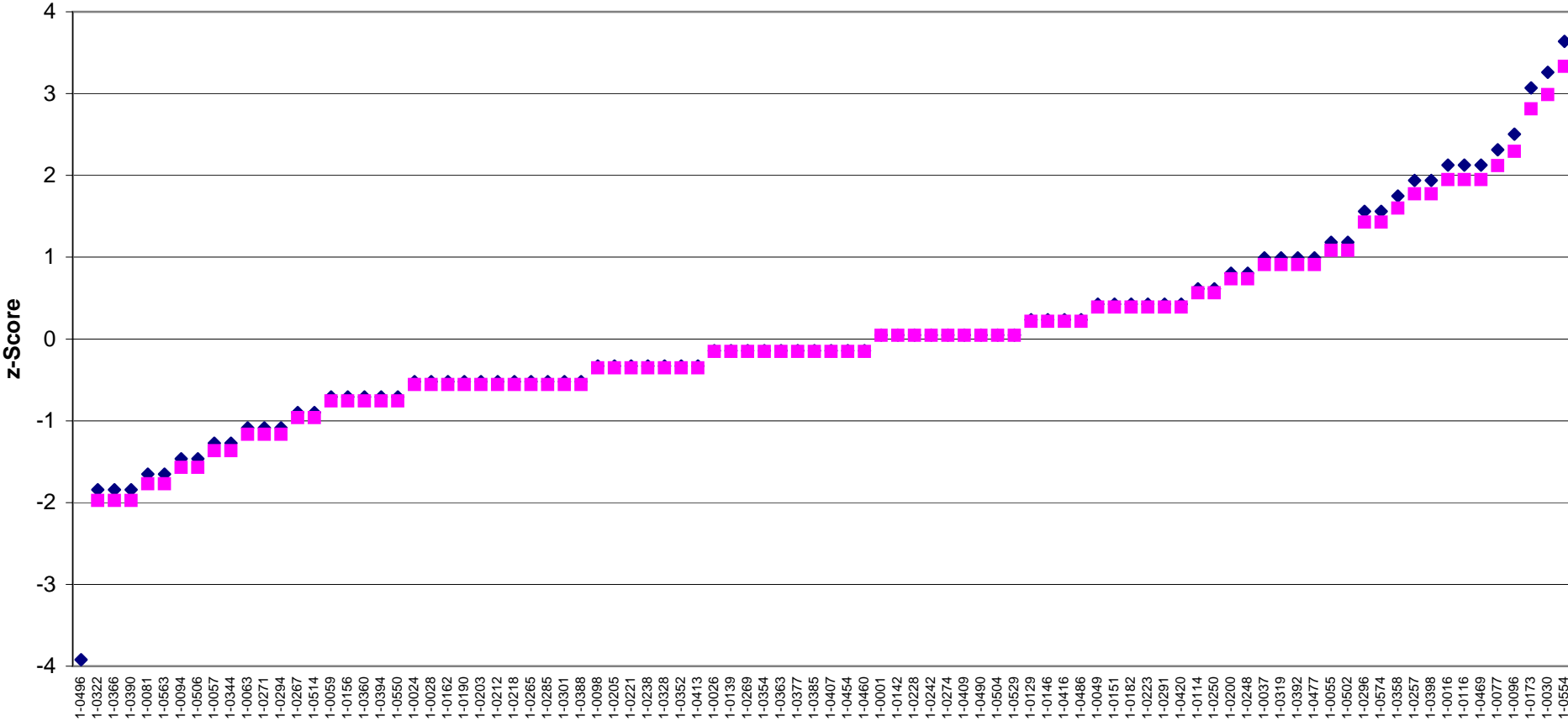

◆ z-Score ■ zu-Score

Koloniezahl bei 36°C
RV 1-2012 - Niveaugruppe A
TrinkwV 2001 (2011) Anl. 5 I d)bb)

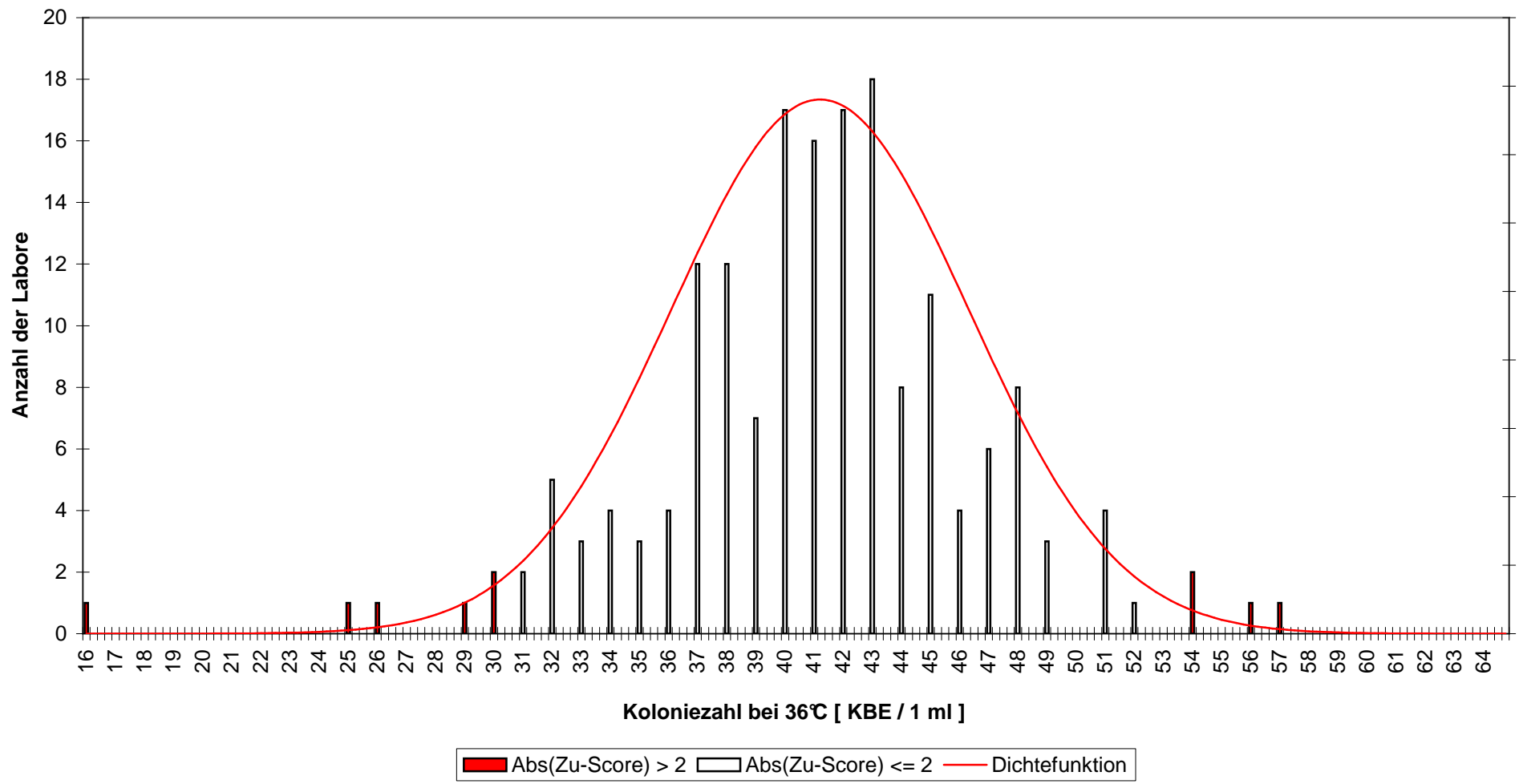

Koloniezahl bei 36°C
RV 1-2012 - Niveaugruppe A
TrinkwV 2001 (2011) Anl. 5 I d)bb)

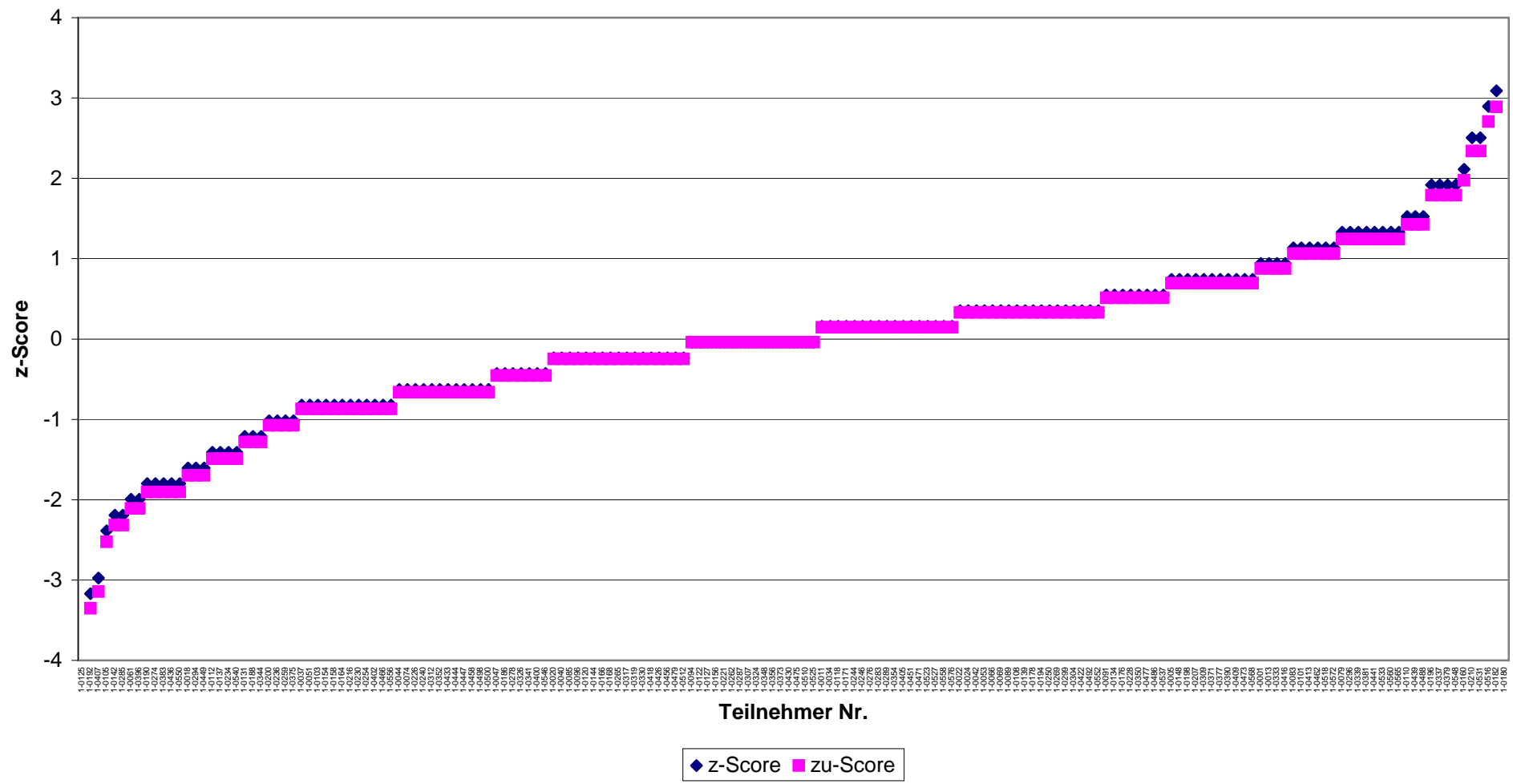

Koloniezahl bei 36°C
RV 1-2012 - Niveaugruppe A
DIN EN ISO 6222

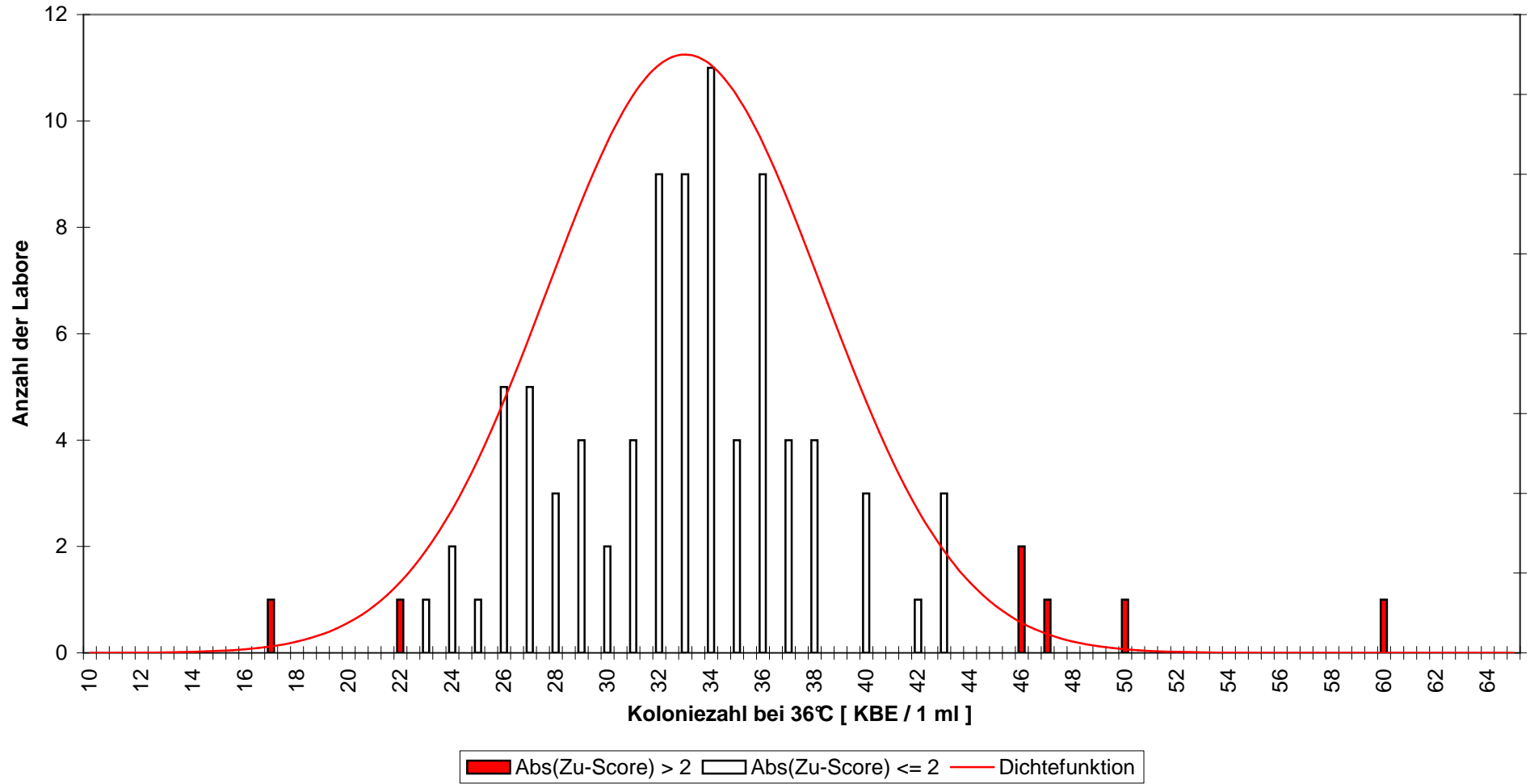

Koloniezahl bei 36°C
RV 1-2012 - Niveaugruppe A
DIN EN ISO 6222

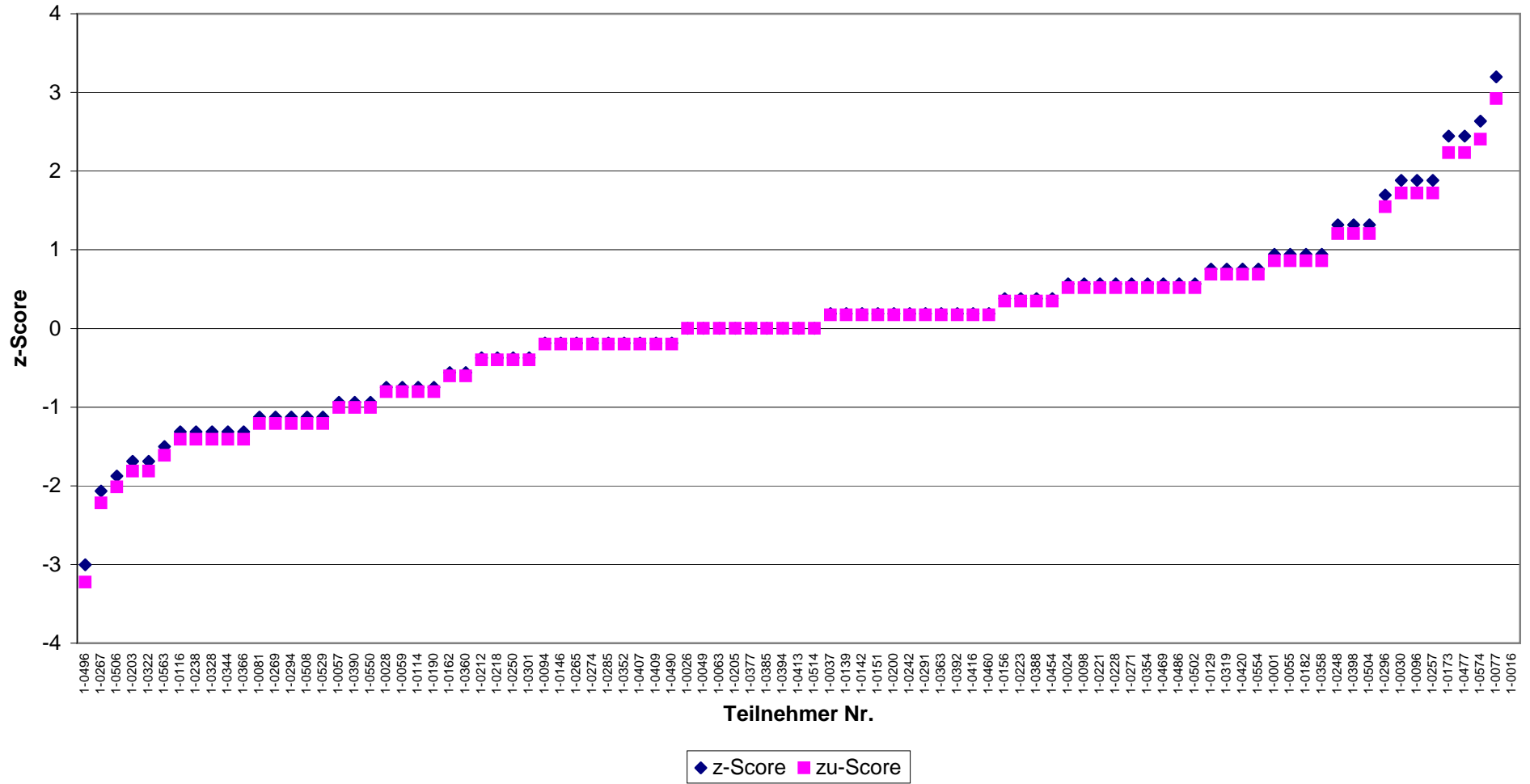

Koloniezahl bei 22°C
RV 1-2012 - Niveaugruppe B
TrinkwV 2001 (2011) Anl. 5 I d)bb)

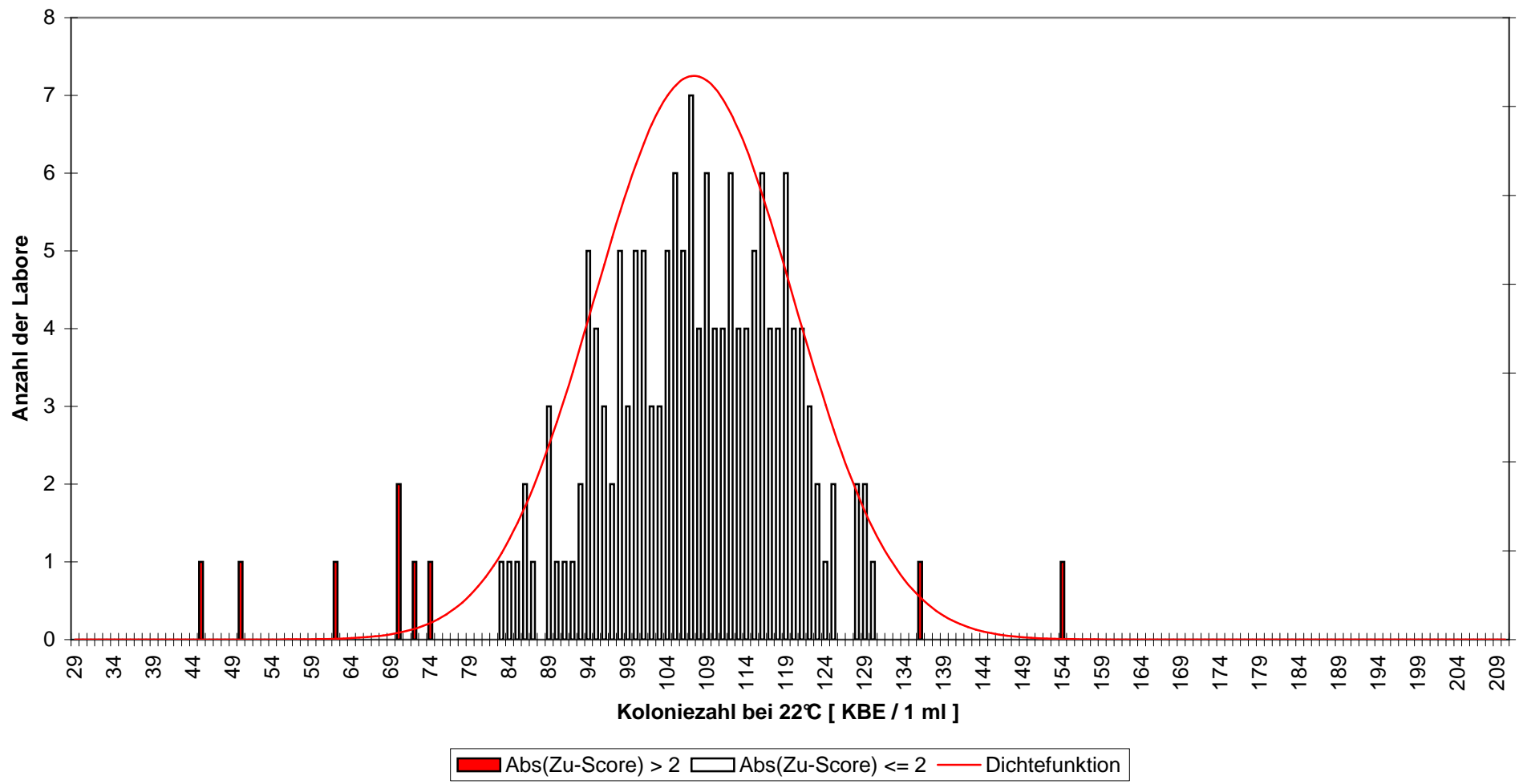

**Koloniezahl bei 22°C
RV 1-2012 - Niveaugruppe B
TrinkwV 2001 (2011) Anl. 5 I d)bb)**

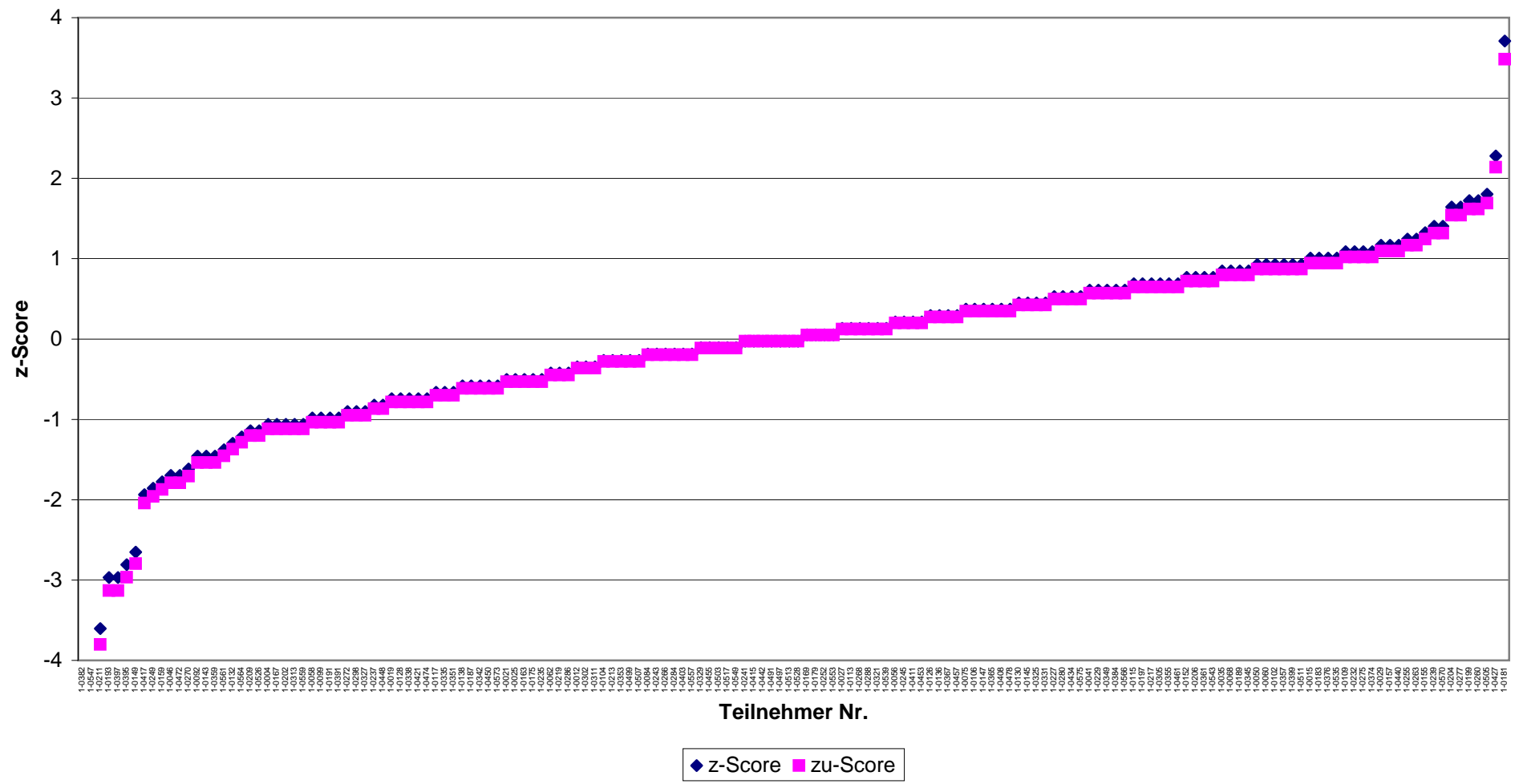

Koloniezahl bei 22°C
RV 1-2012 - Niveaugruppe B
DIN EN ISO 6222

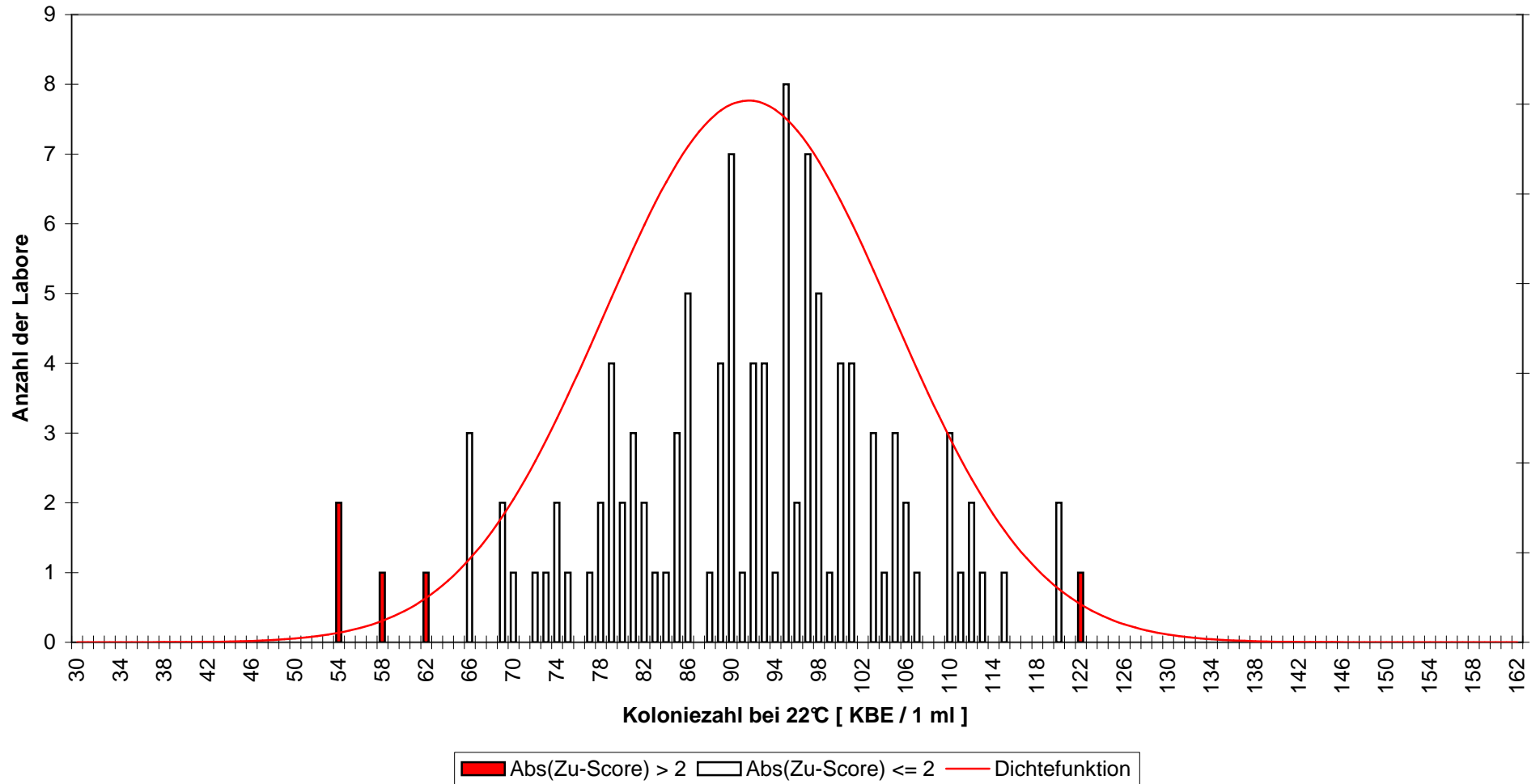

Koloniezahl bei 22°C
RV 1-2012 - Niveaugruppe B
DIN EN ISO 6222

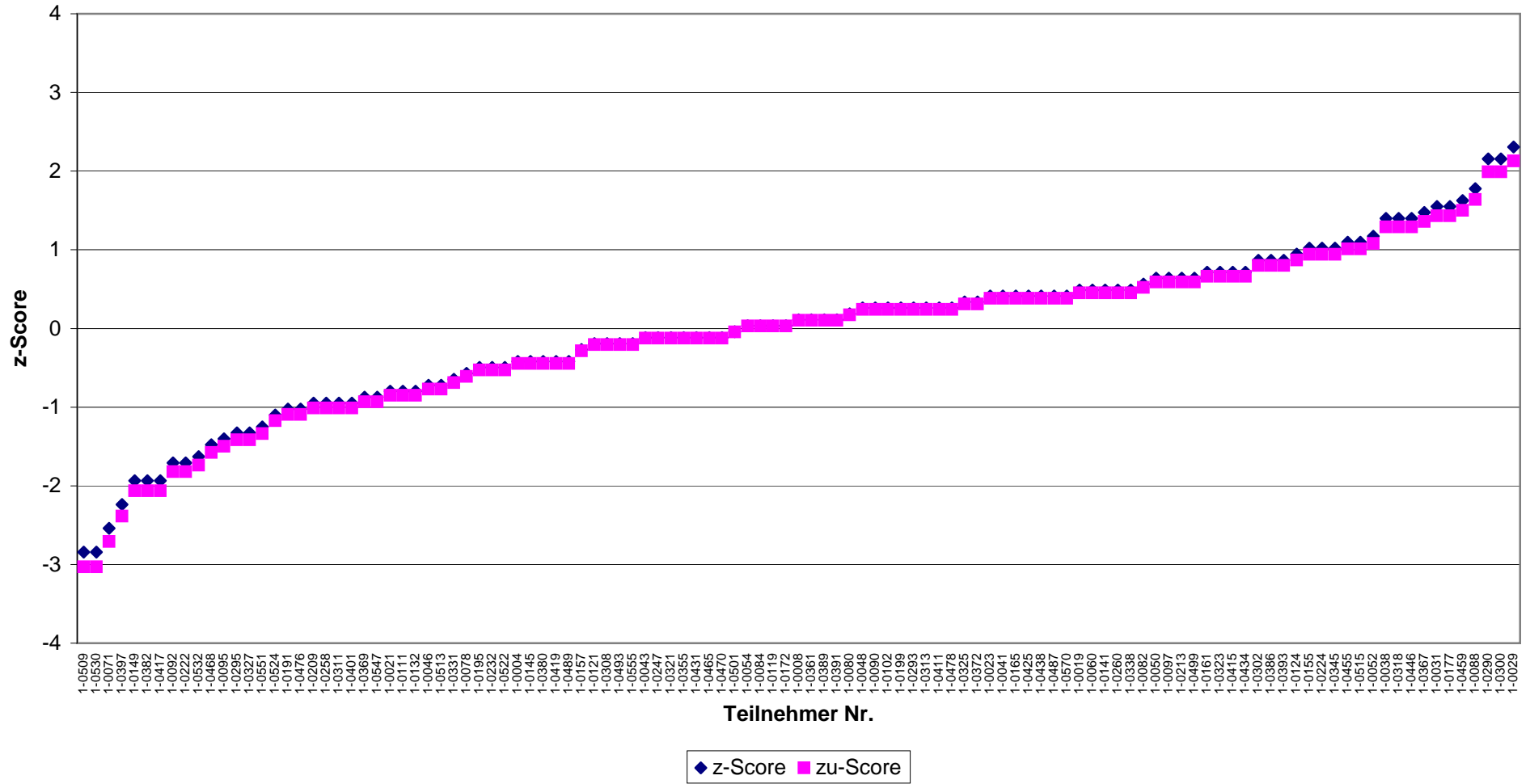

Koloniezahl bei 36°C
RV 1-2012 - Niveaugruppe B
TrinkwV 2001 (2011) Anl. 5 I d)bb)

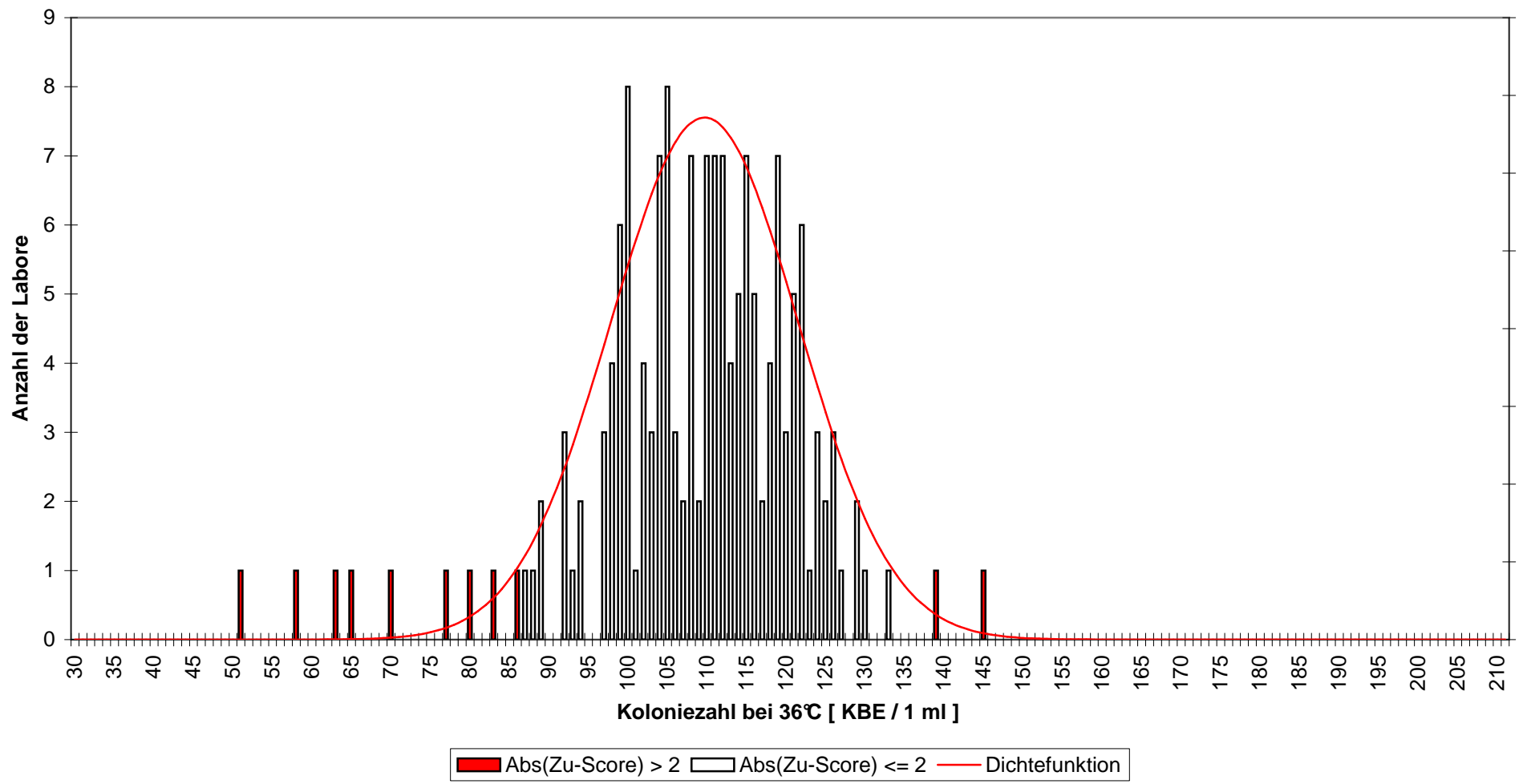

Koloniezahl bei 36°C
RV 1-2012 - Niveaugruppe B
TrinkwV 2001 (2011) Anl. 5 I d)bb)

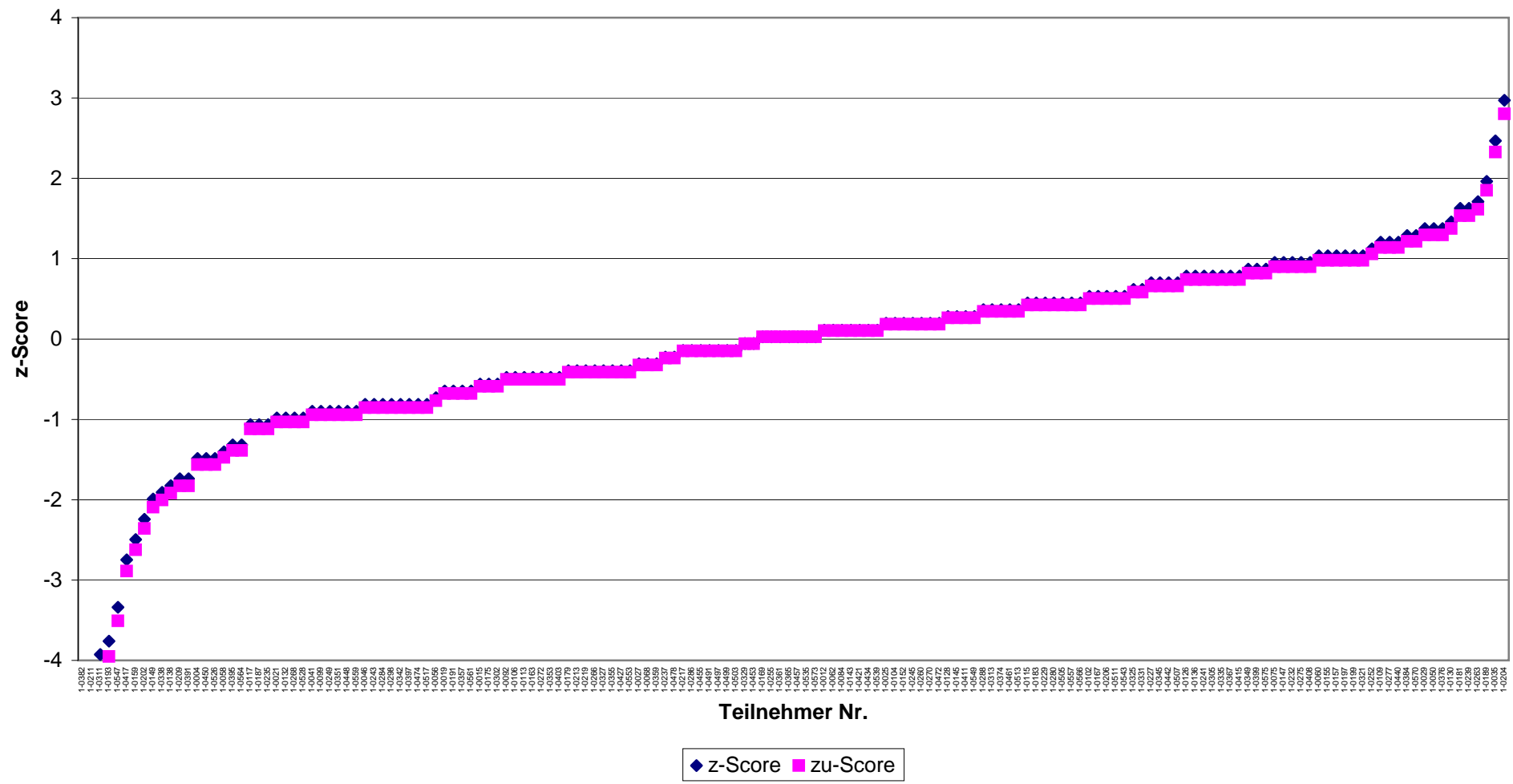

Koloniezahl bei 36°C
RV 1-2012 - Niveaugruppe B
DIN EN ISO 6222

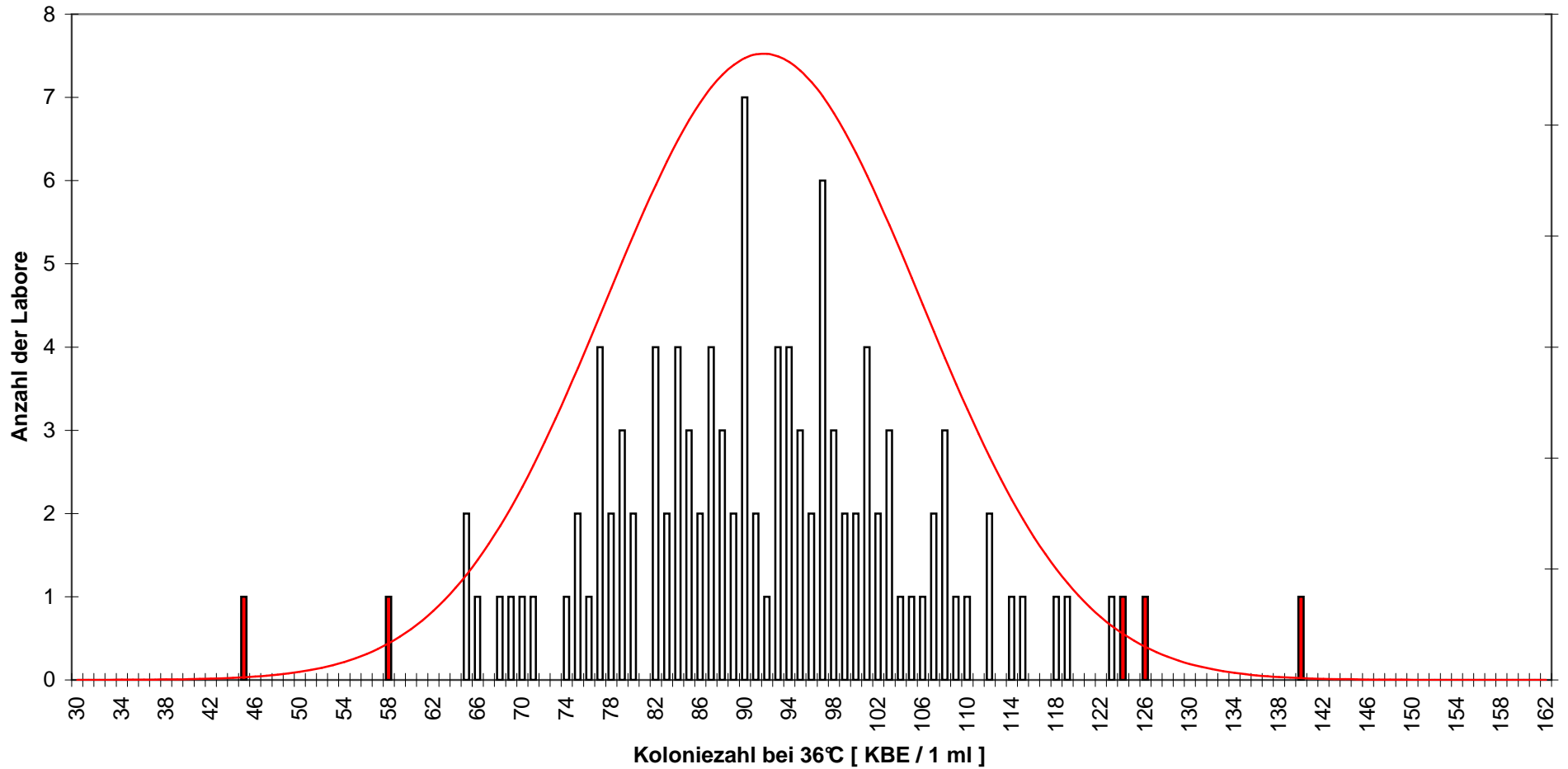

Abs(Zu-Score) > 2 Abs(Zu-Score) <= 2 Dichtefunktion

Koloniezahl bei 36°C
RV 1-2012 - Niveaugruppe B
DIN EN ISO 6222

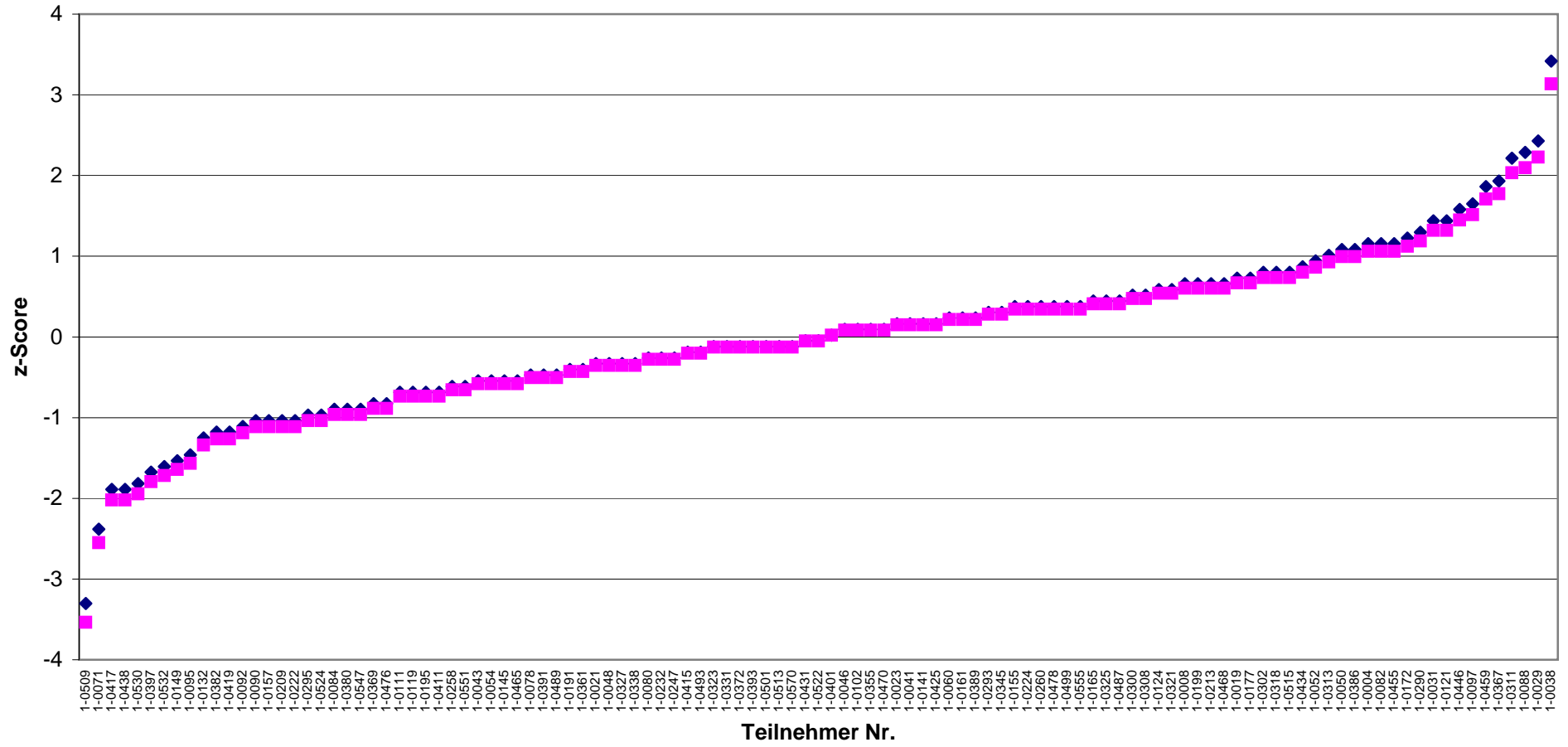

◆ z-Score ■ zu-Score