

**Coliforme Bakterien
RV 4-2012 - Niveaugruppe A
alle zugelassenen Verfahren**



Abb.(1)

**Coliforme Bakterien
RV 4-2012 - Niveaugruppe A
alle zugelassenen Verfahren**

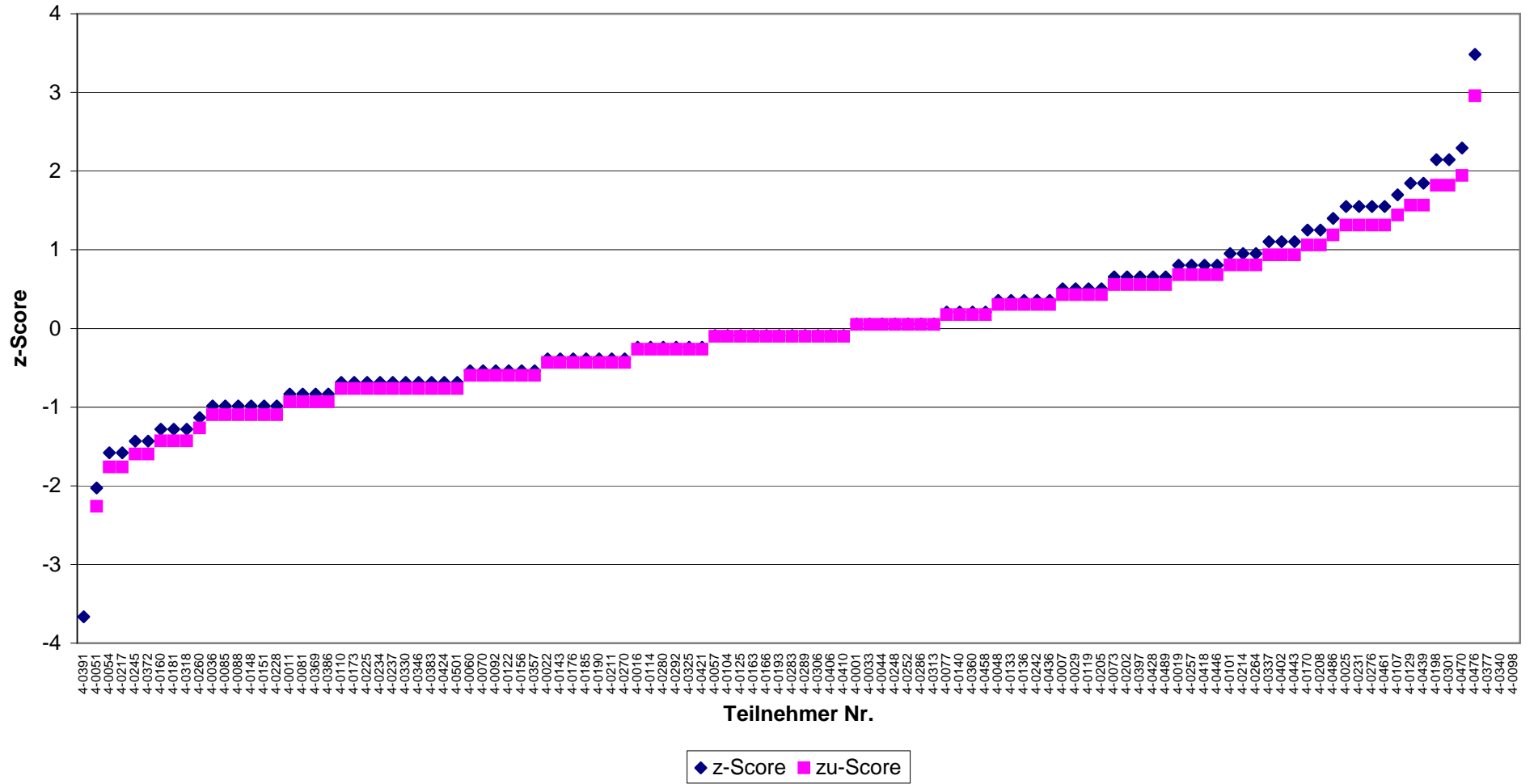

Abb.(2)

Coliforme Bakterien
RV 4-2012 - Niveaugruppe A
Colilert-18

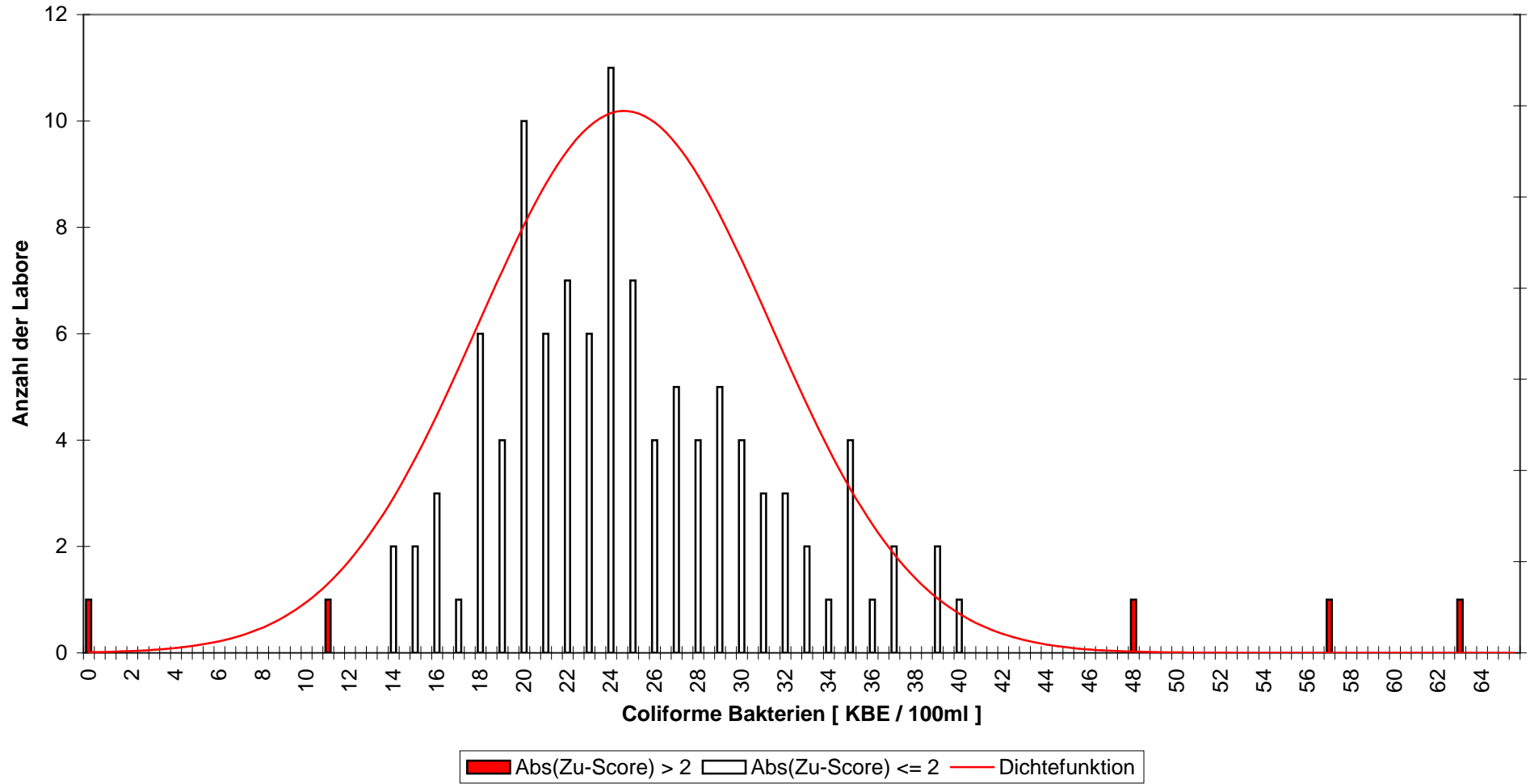

Abb.(3)

**Coliforme Bakterien
RV 4-2012 - Niveaugruppe A
Colilert-18**

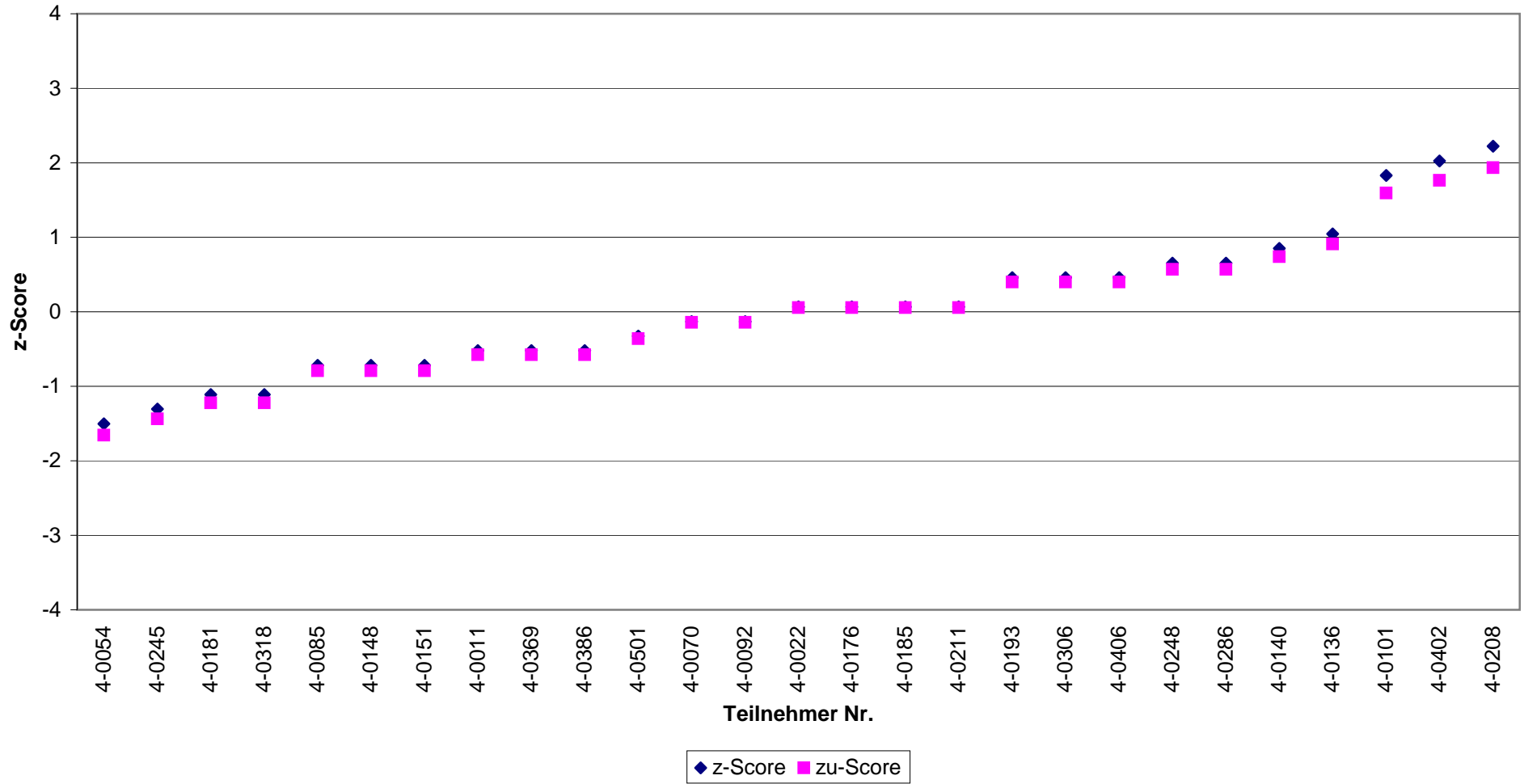

Abb.(4)

Coliforme Bakterien
RV 4-2012 - Niveaugruppe A
DIN EN ISO 9308-1

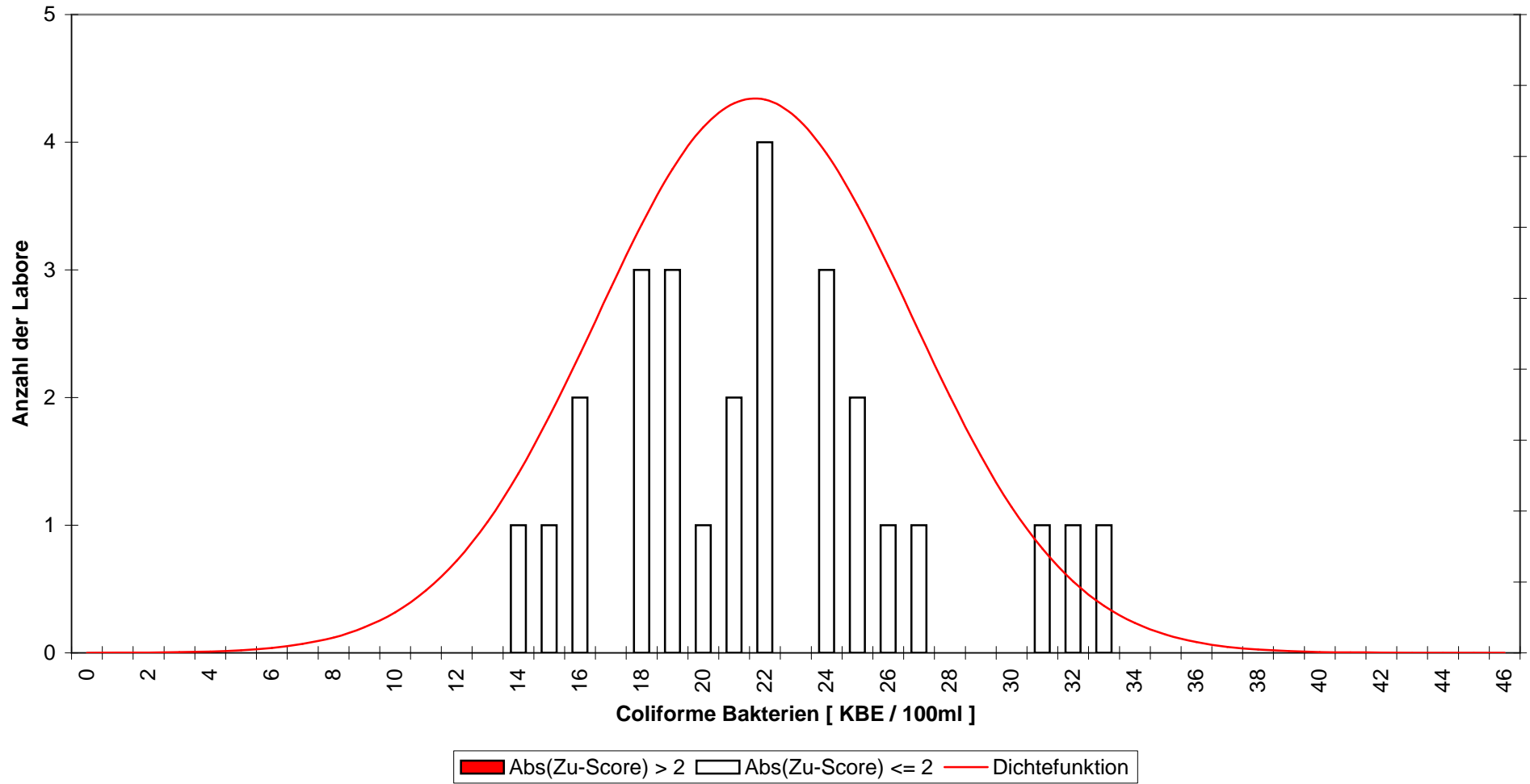

Abb.(5)

**Coliforme Bakterien
RV 4-2012 - Niveaugruppe A
DIN EN ISO 9308-1**

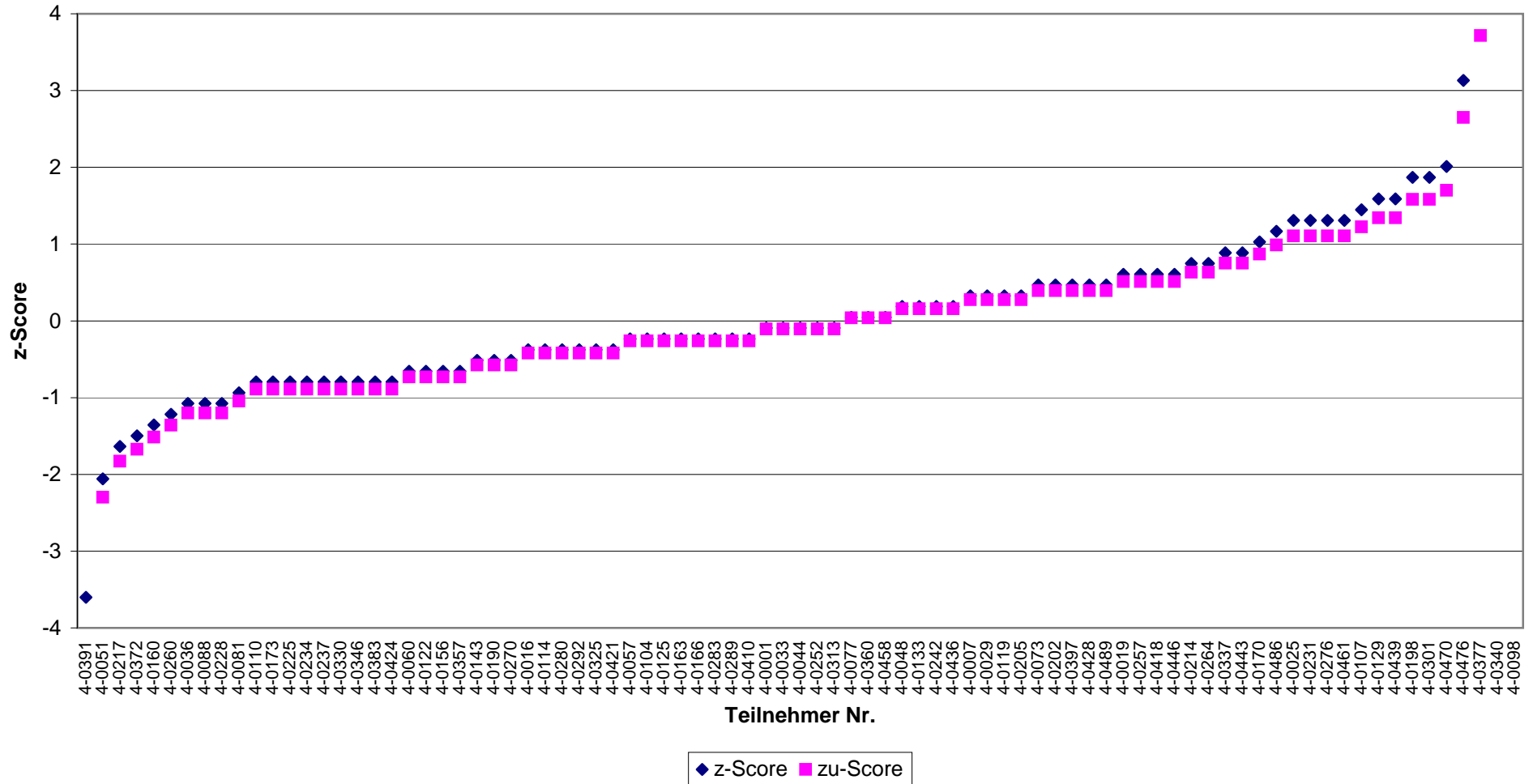

Abb.(6)

**Coliforme Bakterien
RV 4-2012 - Niveaugruppe B
alle zugelassenen Verfahren**

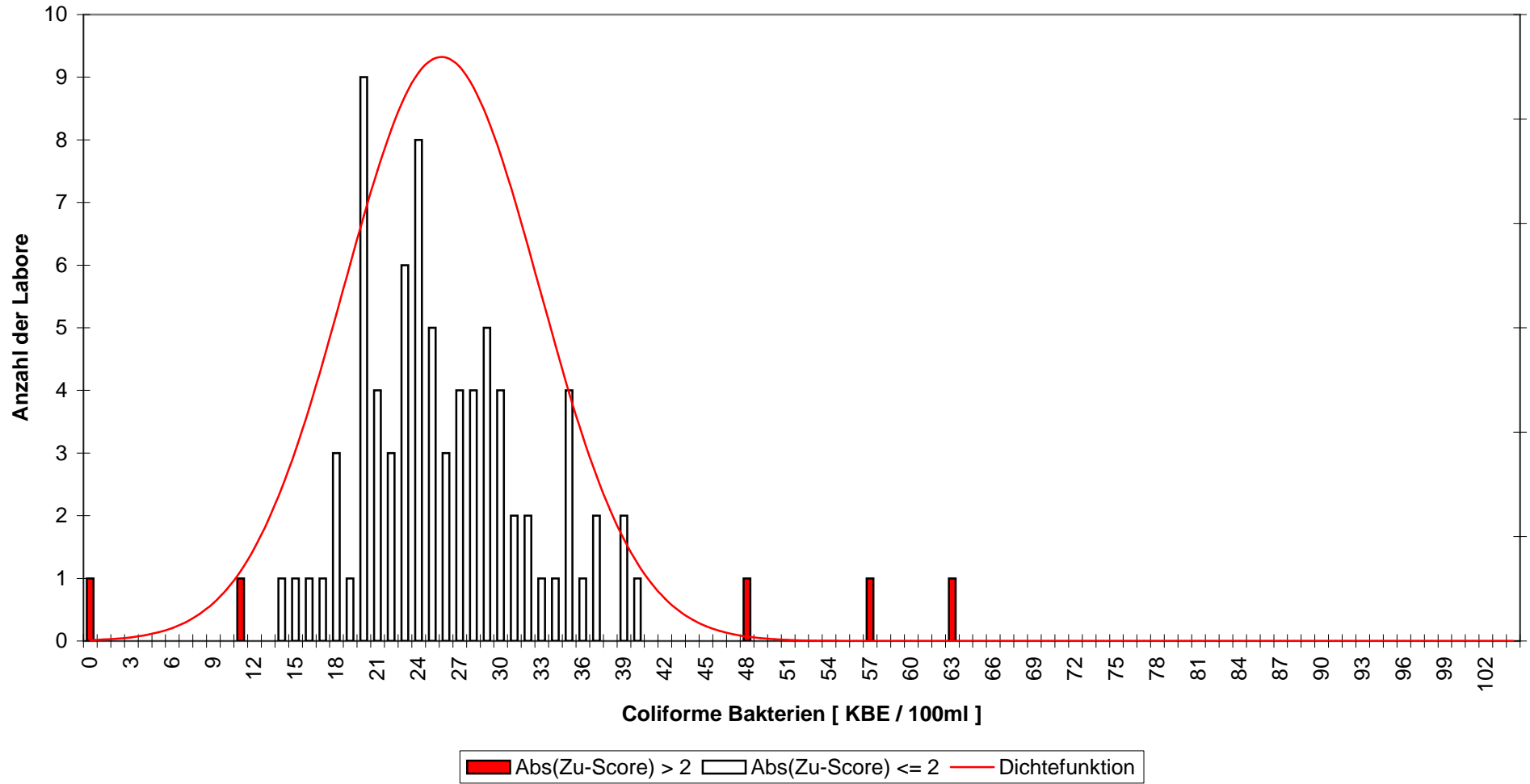

Abb.(7)

**Coliforme Bakterien
RV 4-2012 - Niveaugruppe B
alle zugelassenen Verfahren**

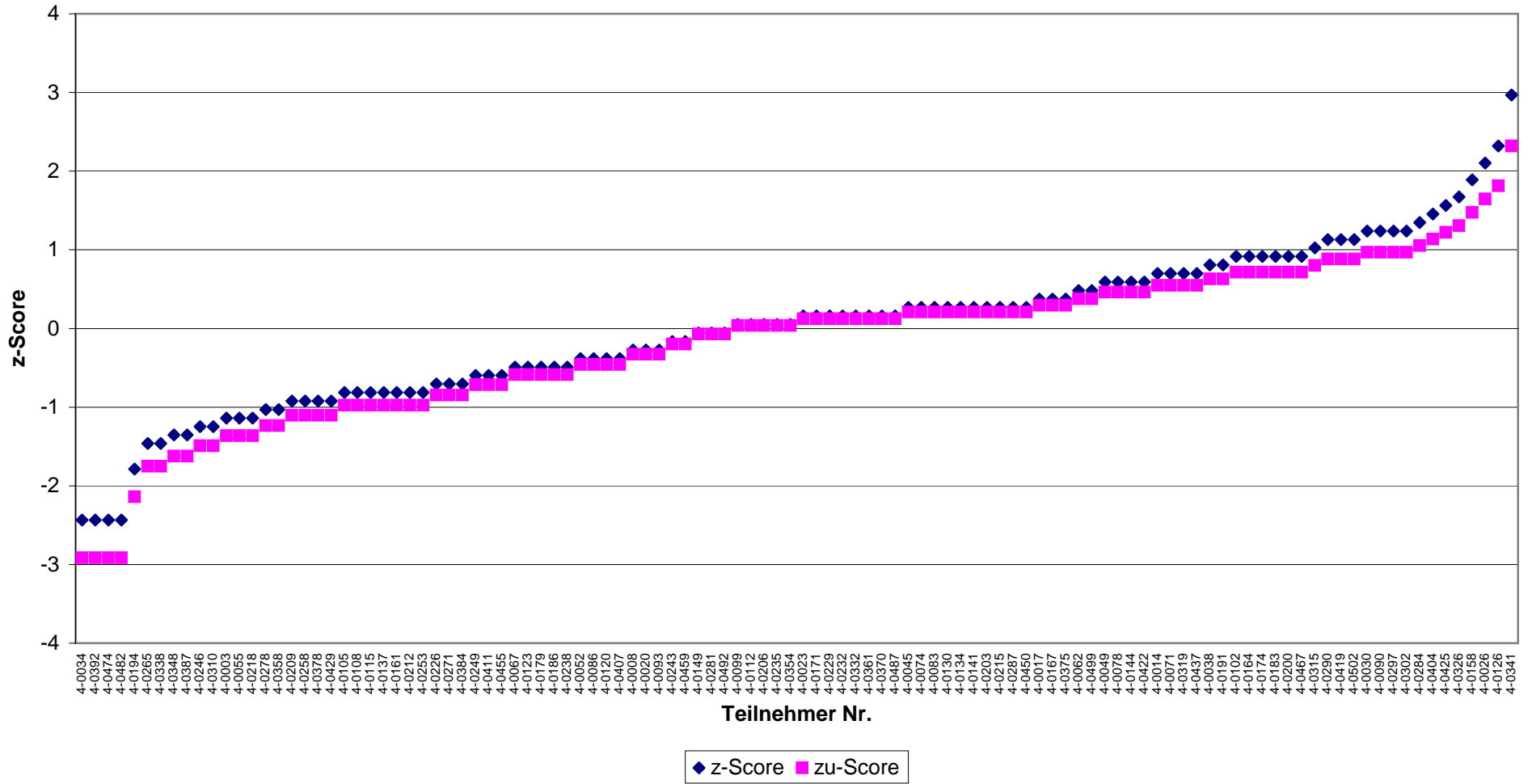

Abb.(8)

Coliforme Bakterien
RV 4-2012 - Niveaugruppe B
Colilert-18

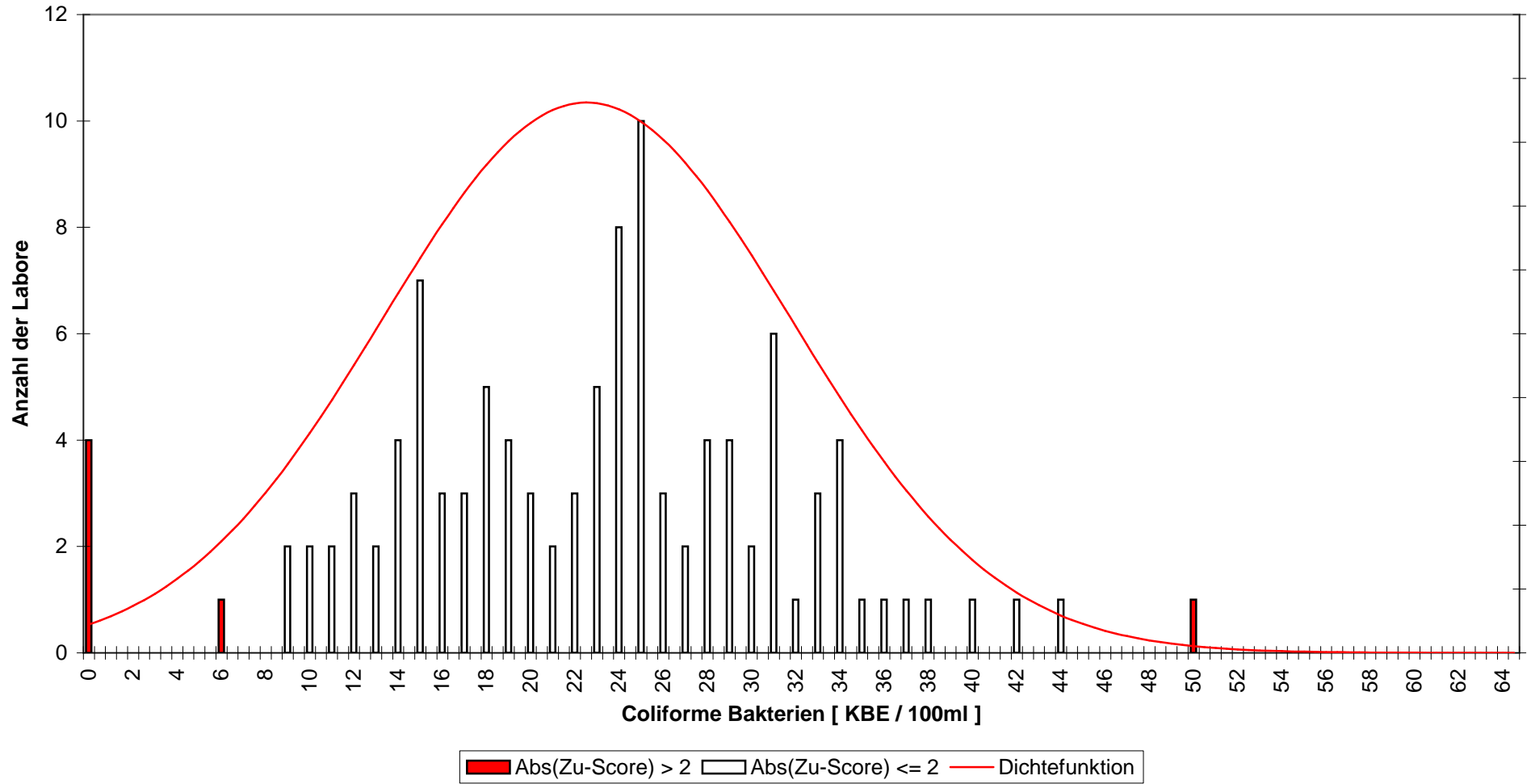

Abb.(9)

Coliforme Bakterien
RV 4-2012 - Niveaugruppe B
Colilert-18

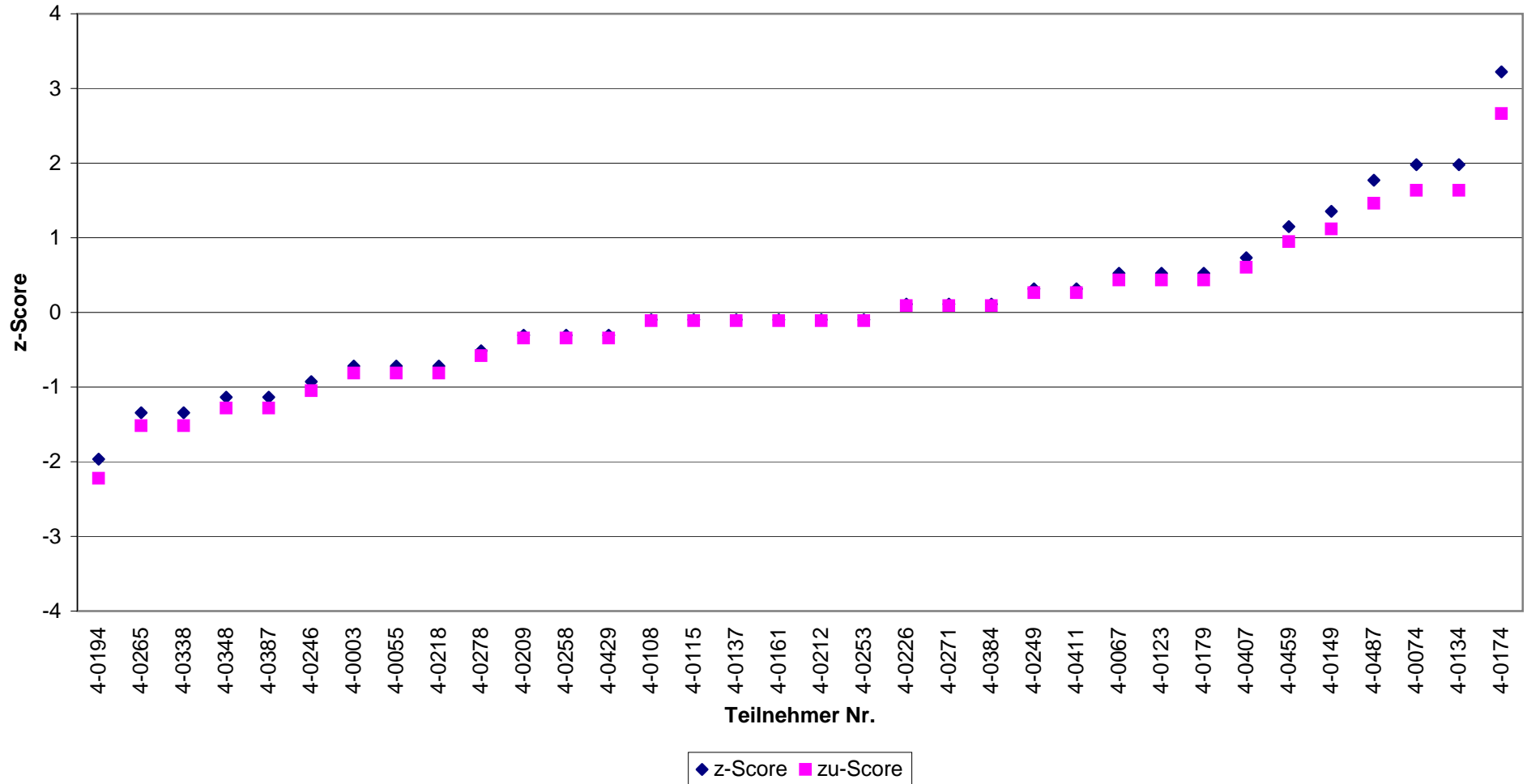

Abb.(10)

Coliforme Bakterien
RV 4-2012 - Niveaugruppe B
DIN EN ISO 9308-1

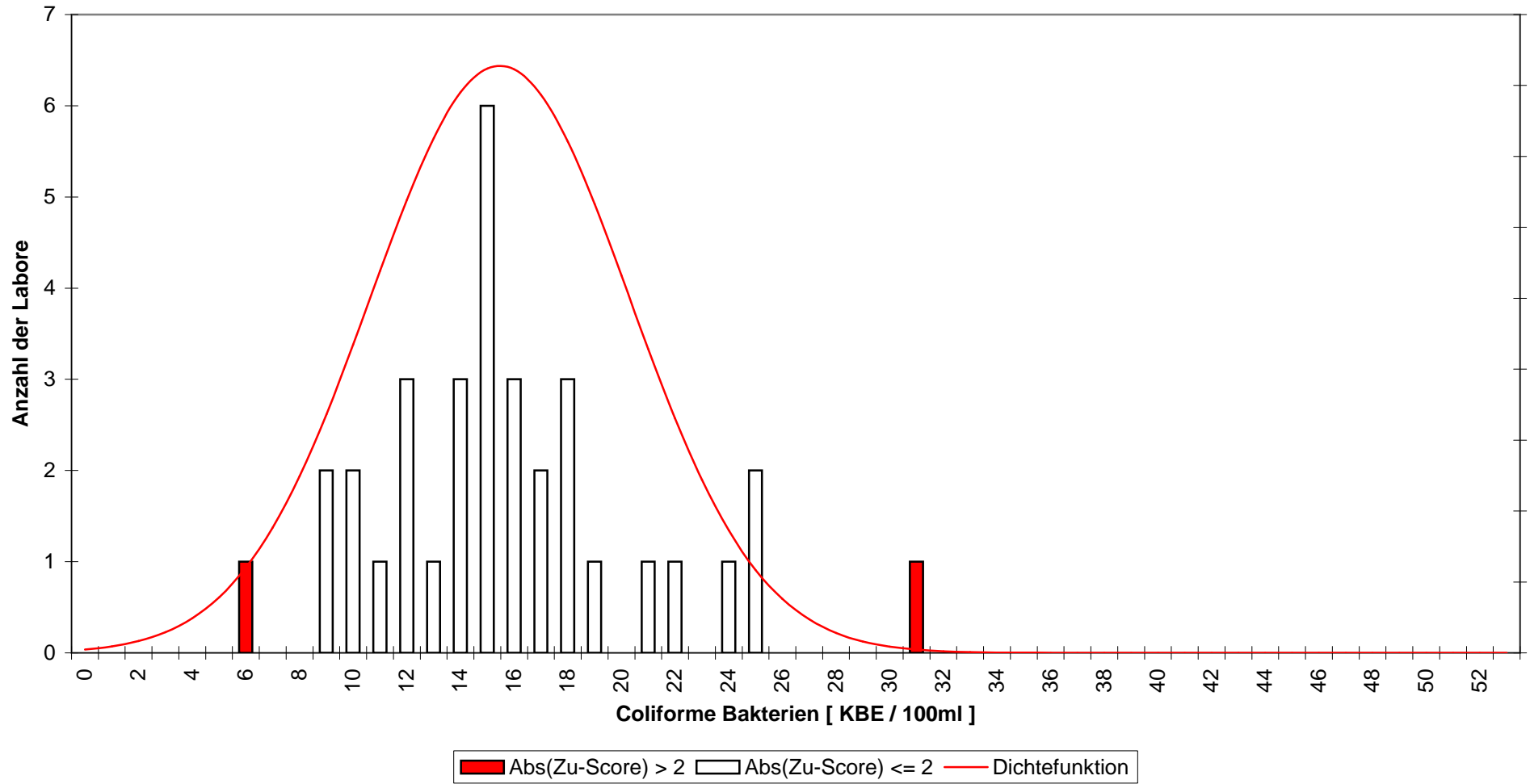

Abb.(11)

Coliforme Bakterien
RV 4-2012 - Niveaugruppe B
DIN EN ISO 9308-1

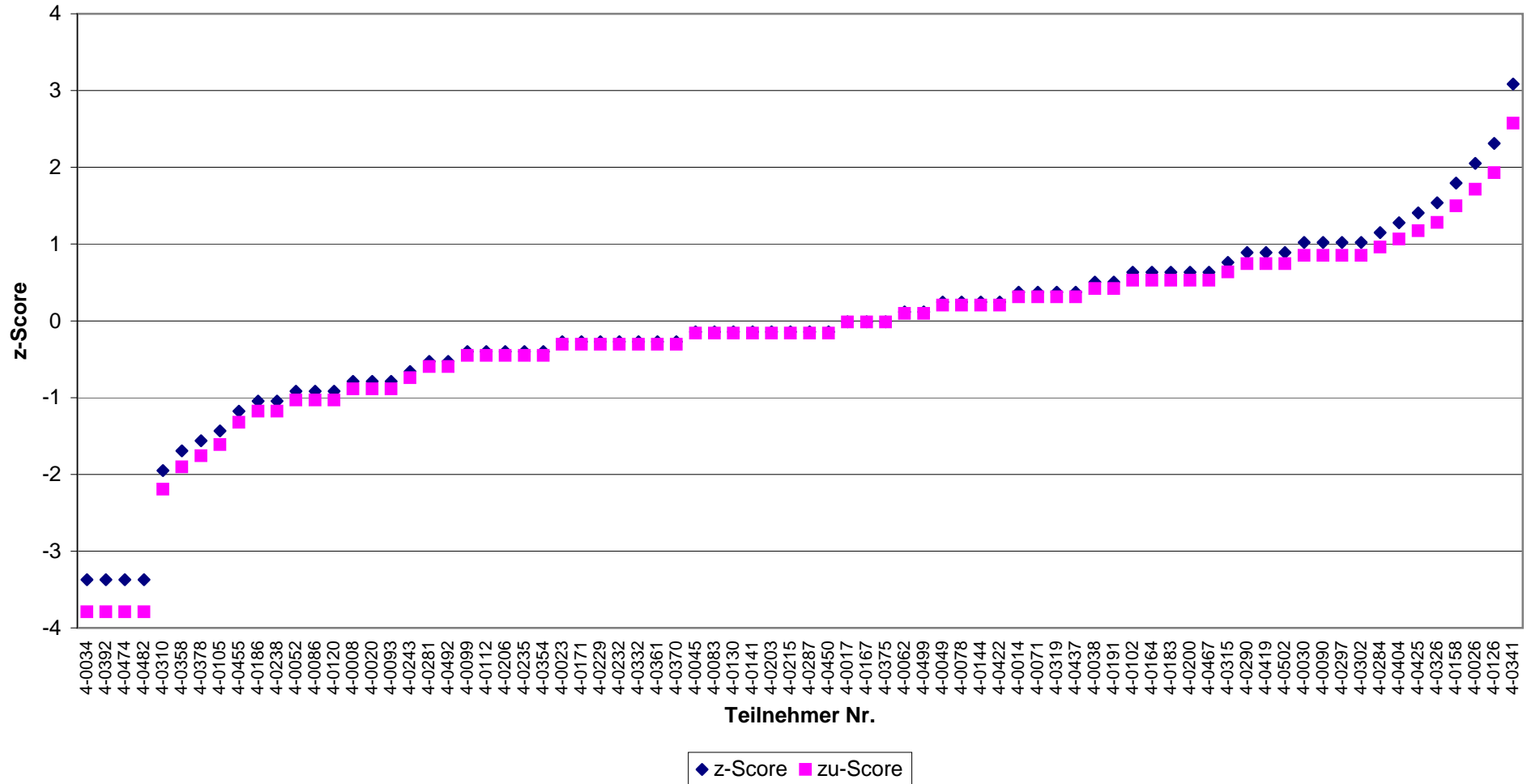

Abb.(12)

Coliforme Bakterien
RV 4-2012 - Niveaugruppe C
alle zugelassenen Verfahren

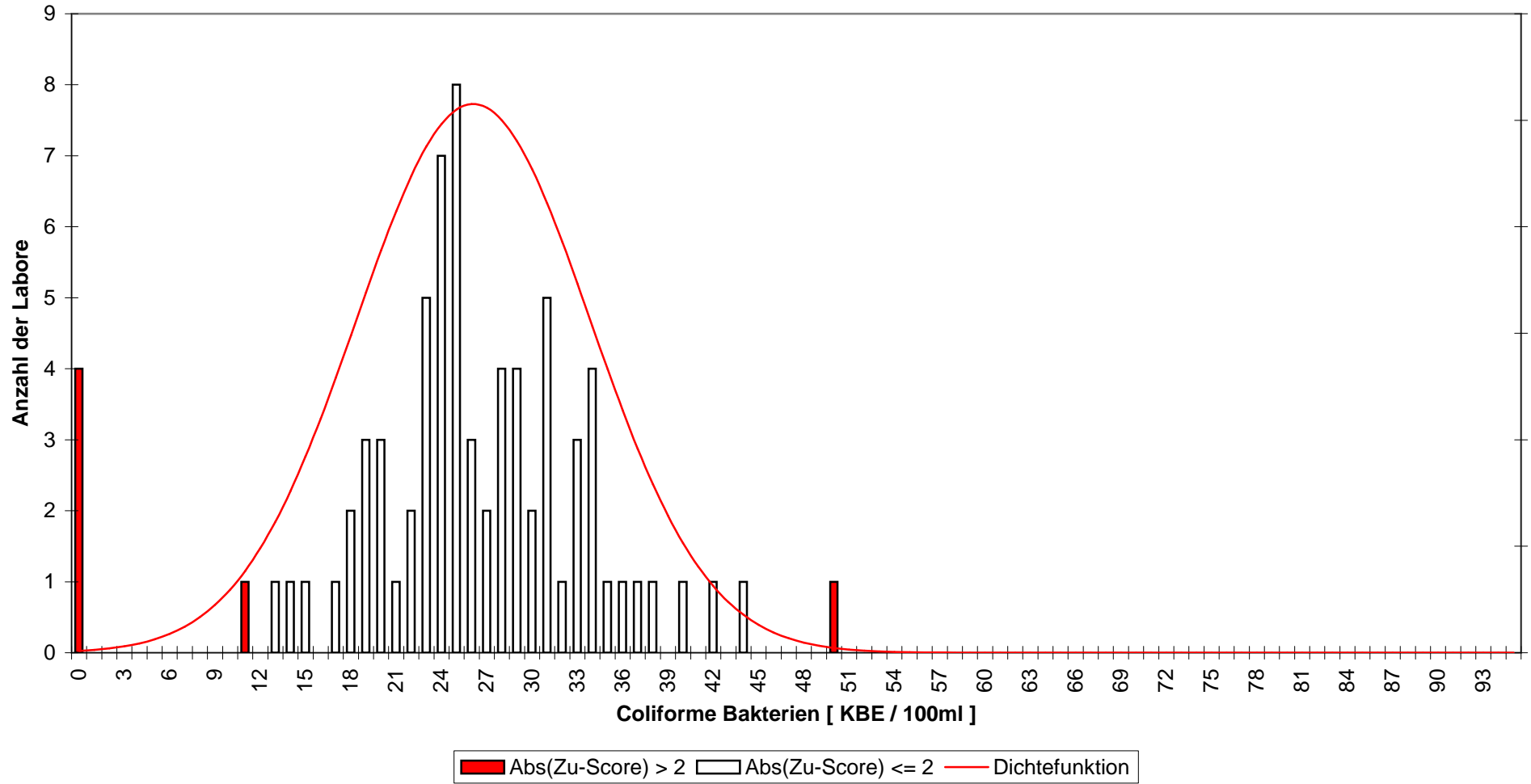

Abb.(13)

**Coliforme Bakterien
RV 4-2012 - Niveaugruppe C
alle zugelassenen Verfahren**

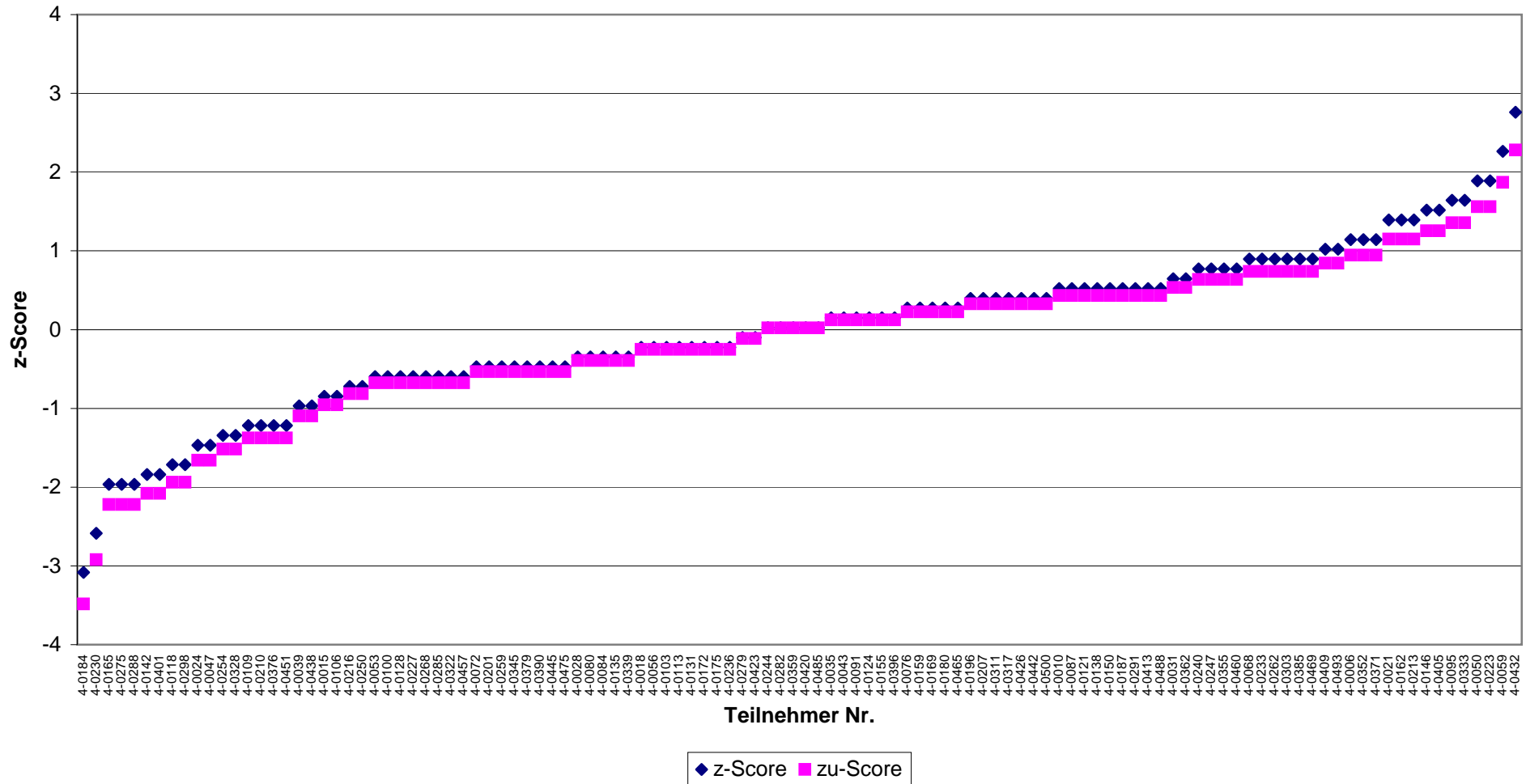

Abb.(14)

Coliforme Bakterien
RV 4-2012 - Niveaugruppe C
Colilert-18

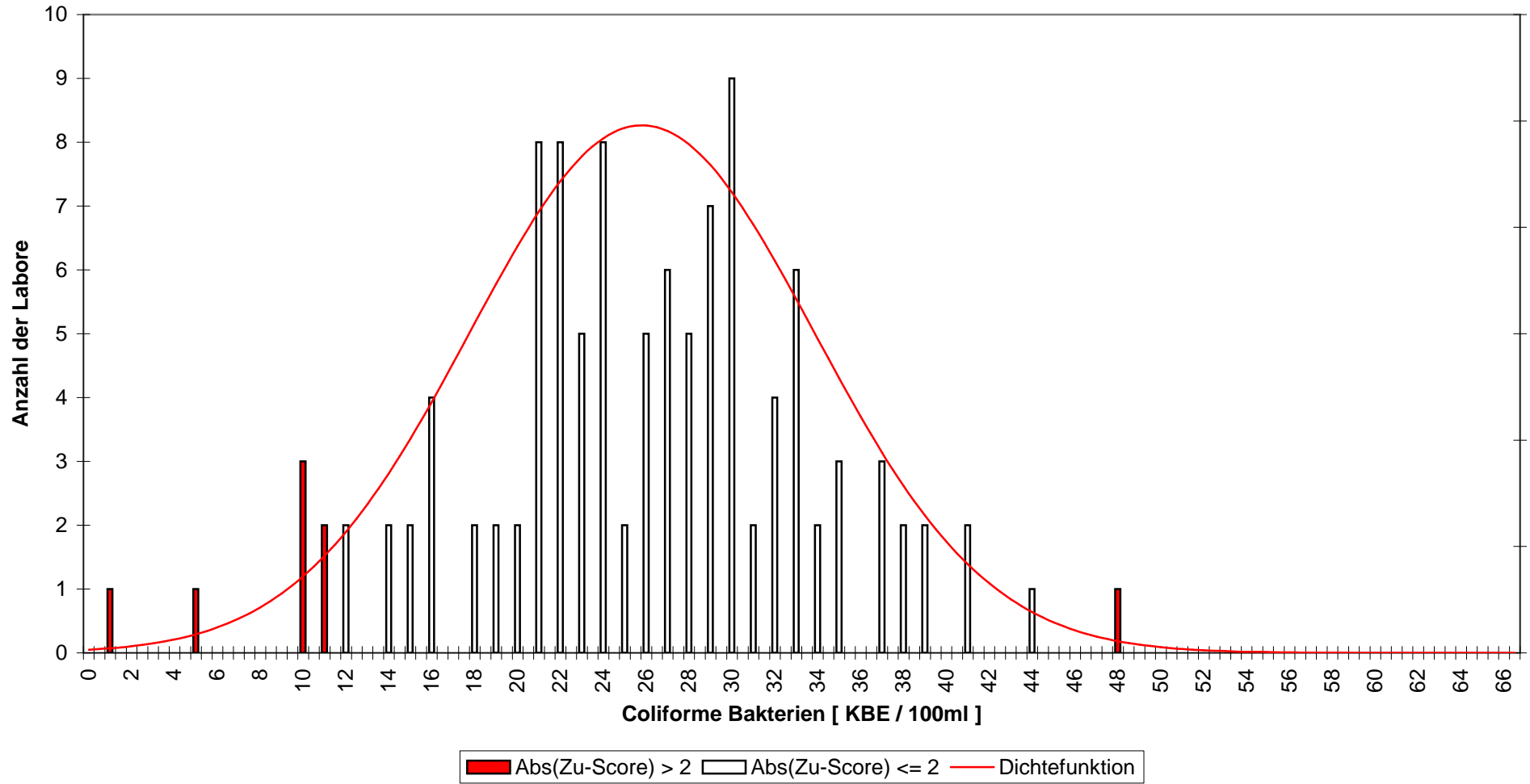

Abb.(15)

**Coliforme Bakterien
RV 4-2012 - Niveaugruppe C
Colilert-18**

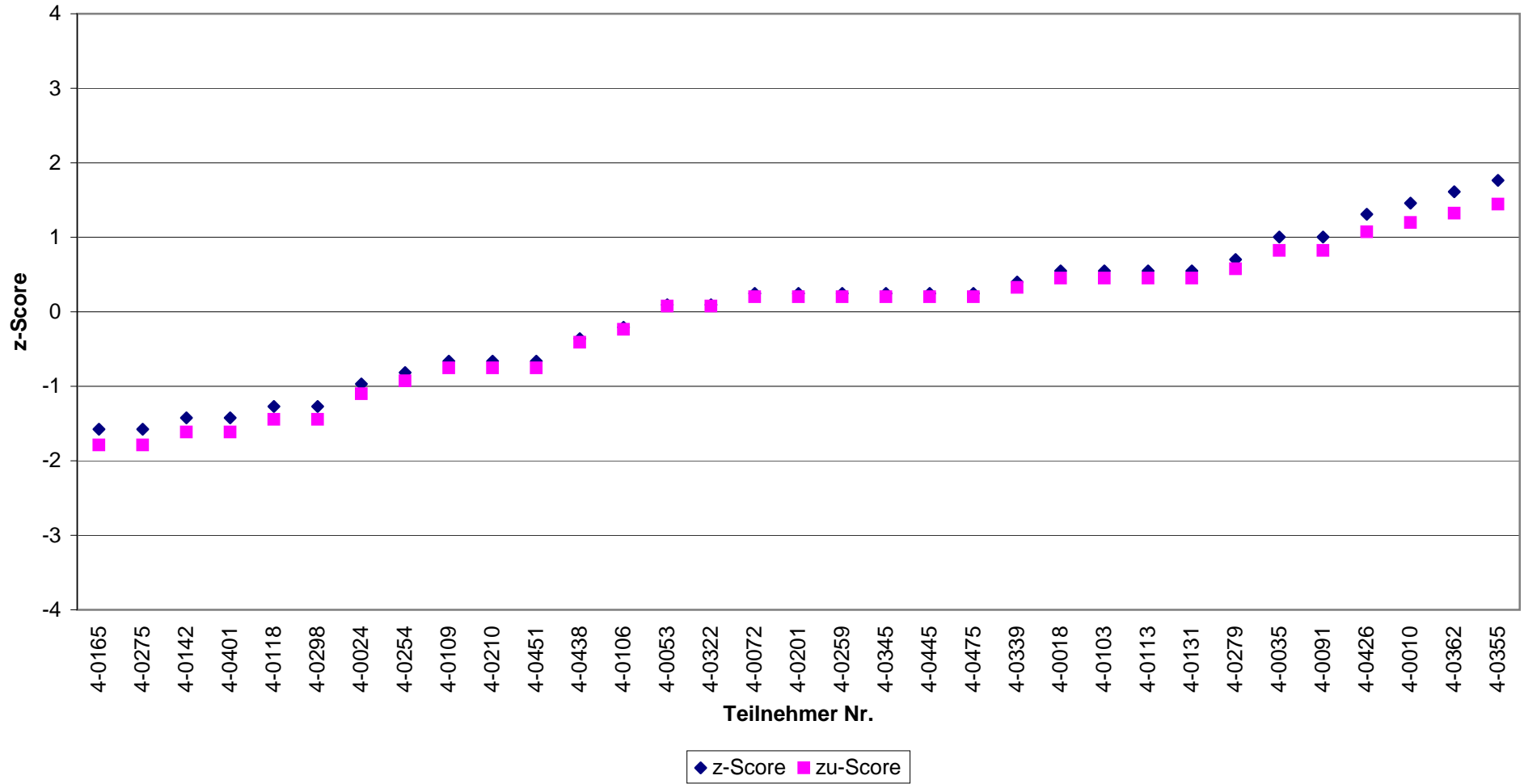

Abb.(16)

**Coliforme Bakterien
RV 4-2012 - Niveaugruppe C
DIN EN ISO 9308-1**

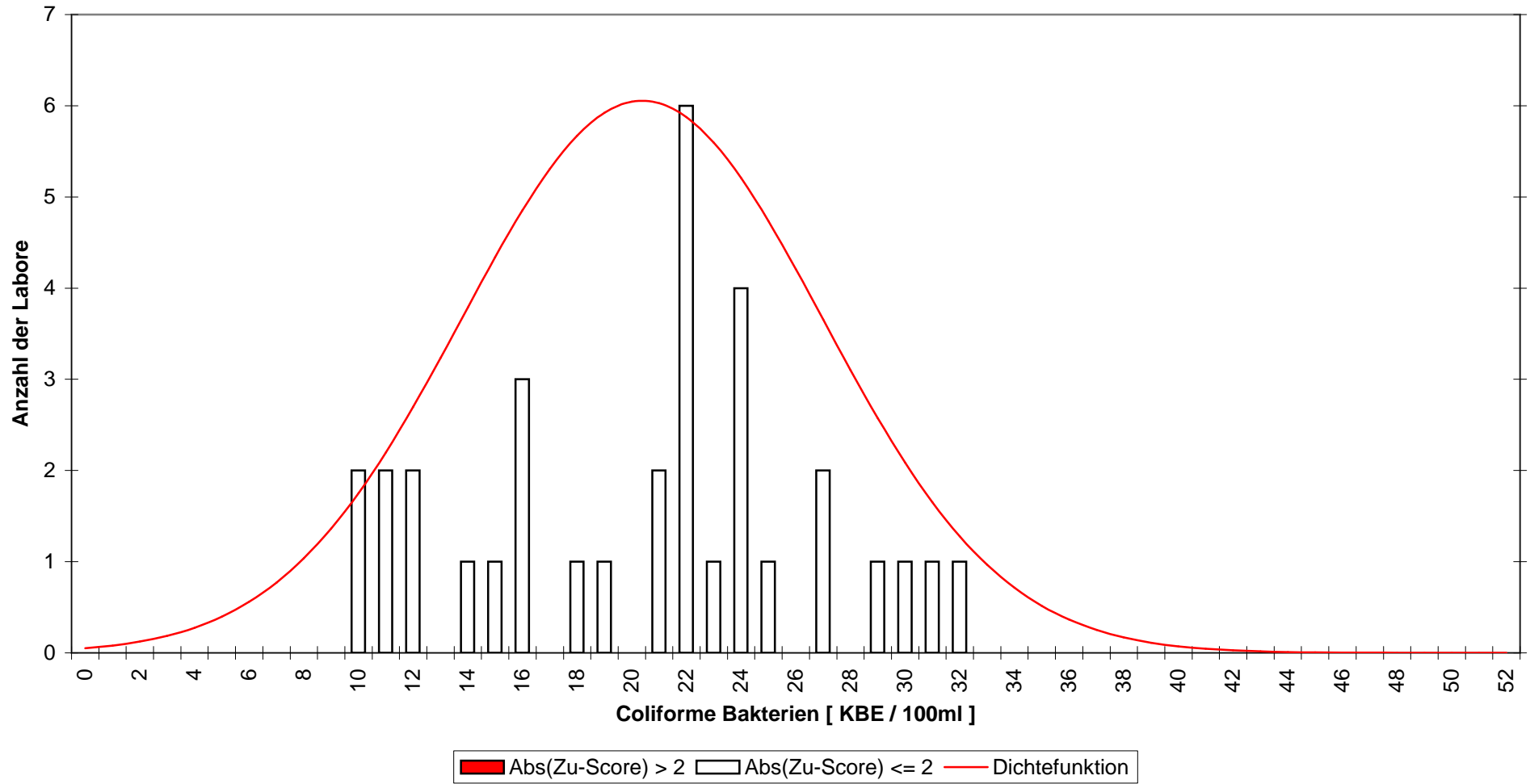

Abb.(17)

**Coliforme Bakterien
RV 4-2012 - Niveaugruppe C
DIN EN ISO 9308-1**

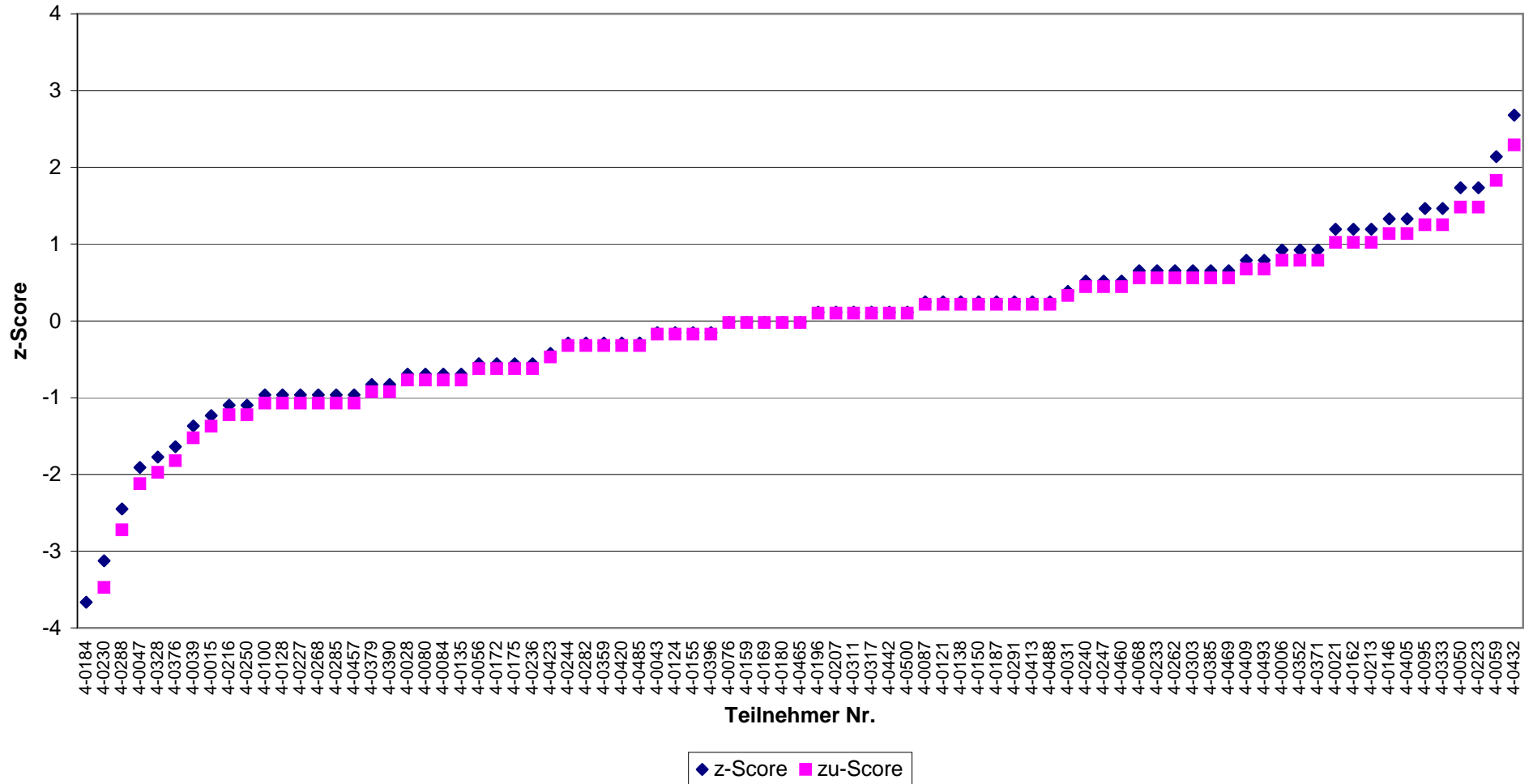

Abb.(18)

E. coli
RV 4-2012 - Niveaugruppe A
alle zugelassenen Verfahren

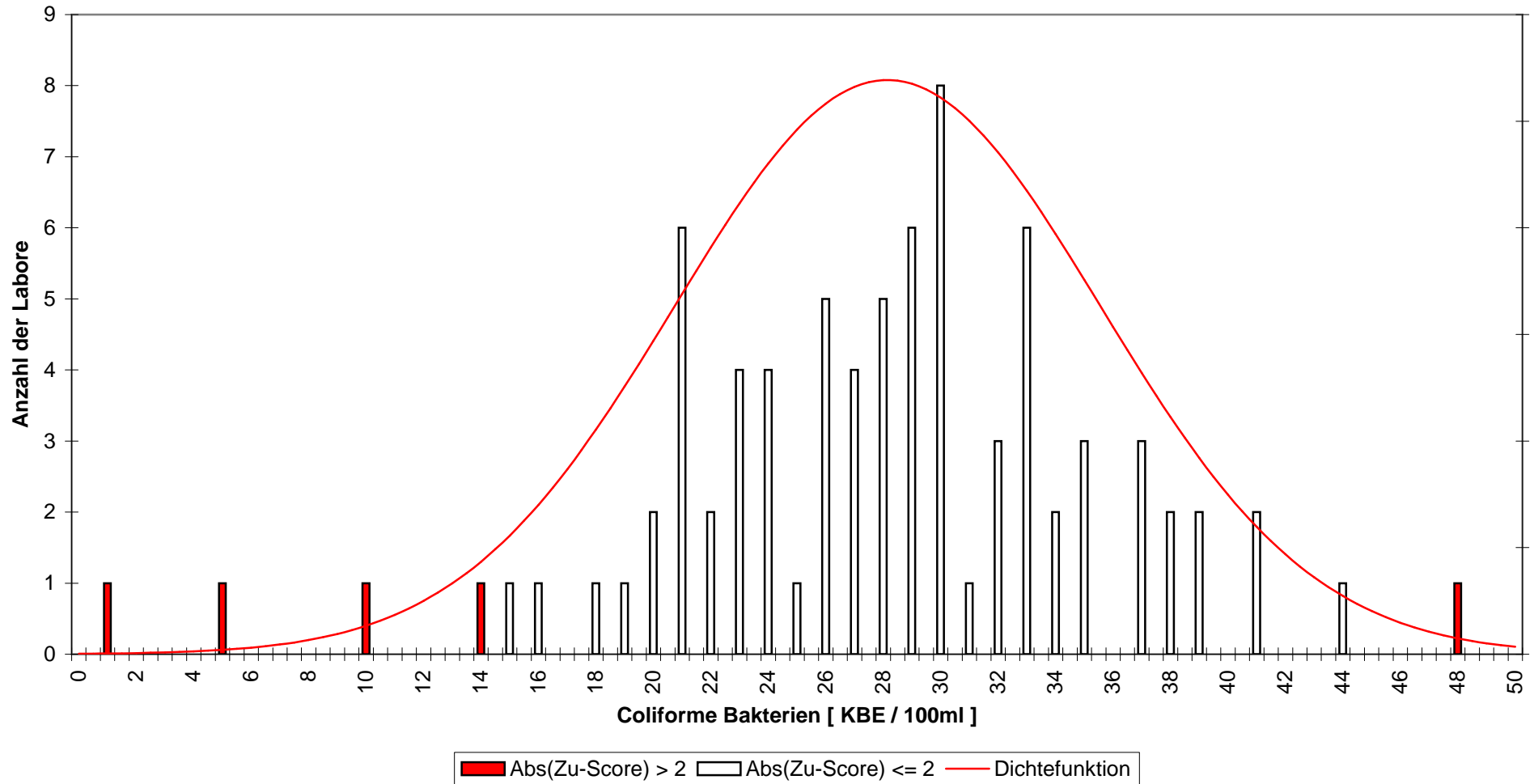

Abb.(19)

E. coli
RV 4-2012 - Niveaugruppe A
alle zugelassenen Verfahren

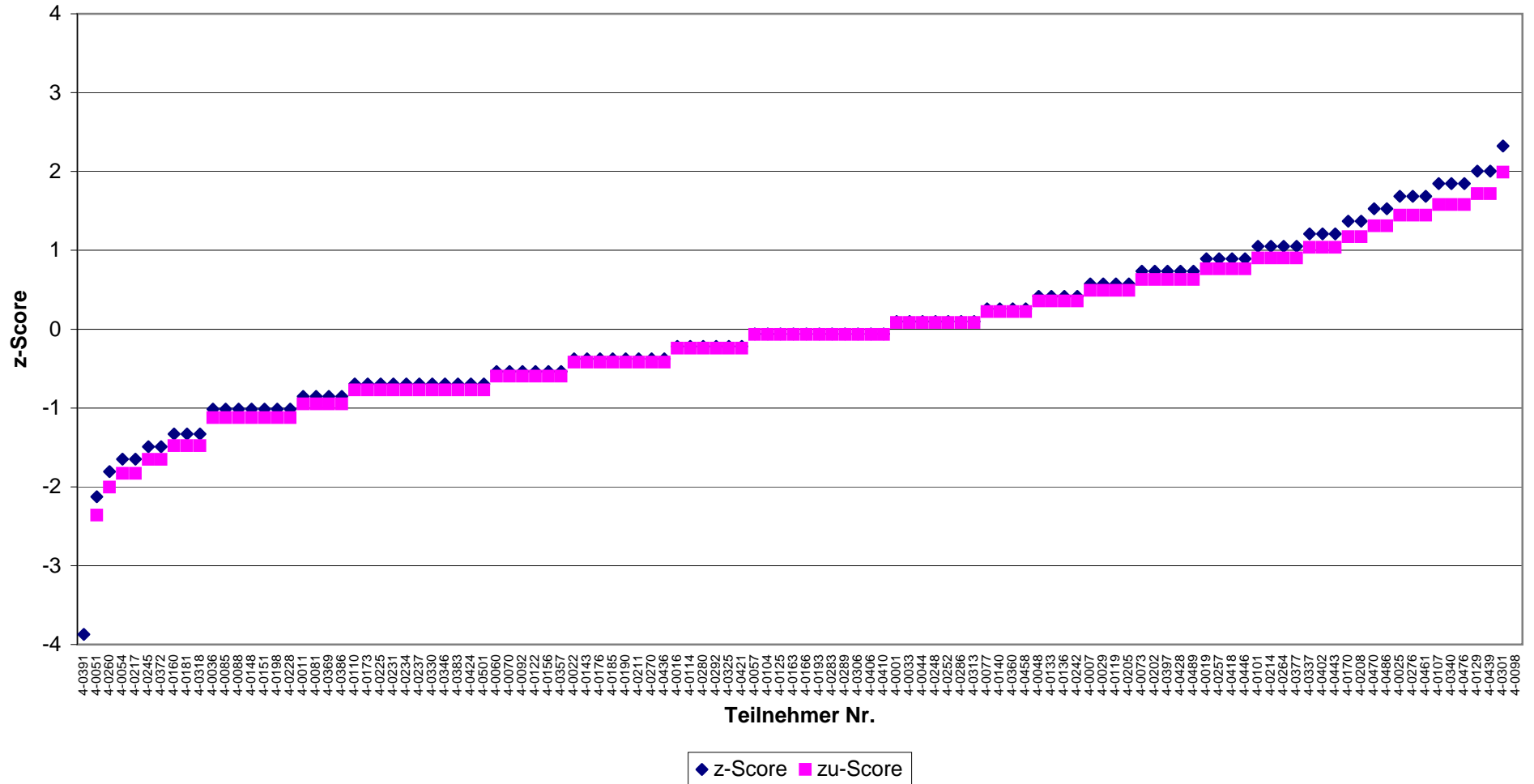

Abb.(20)

E. coli
RV 4-2012 - Niveaugruppe A
Colilert-18

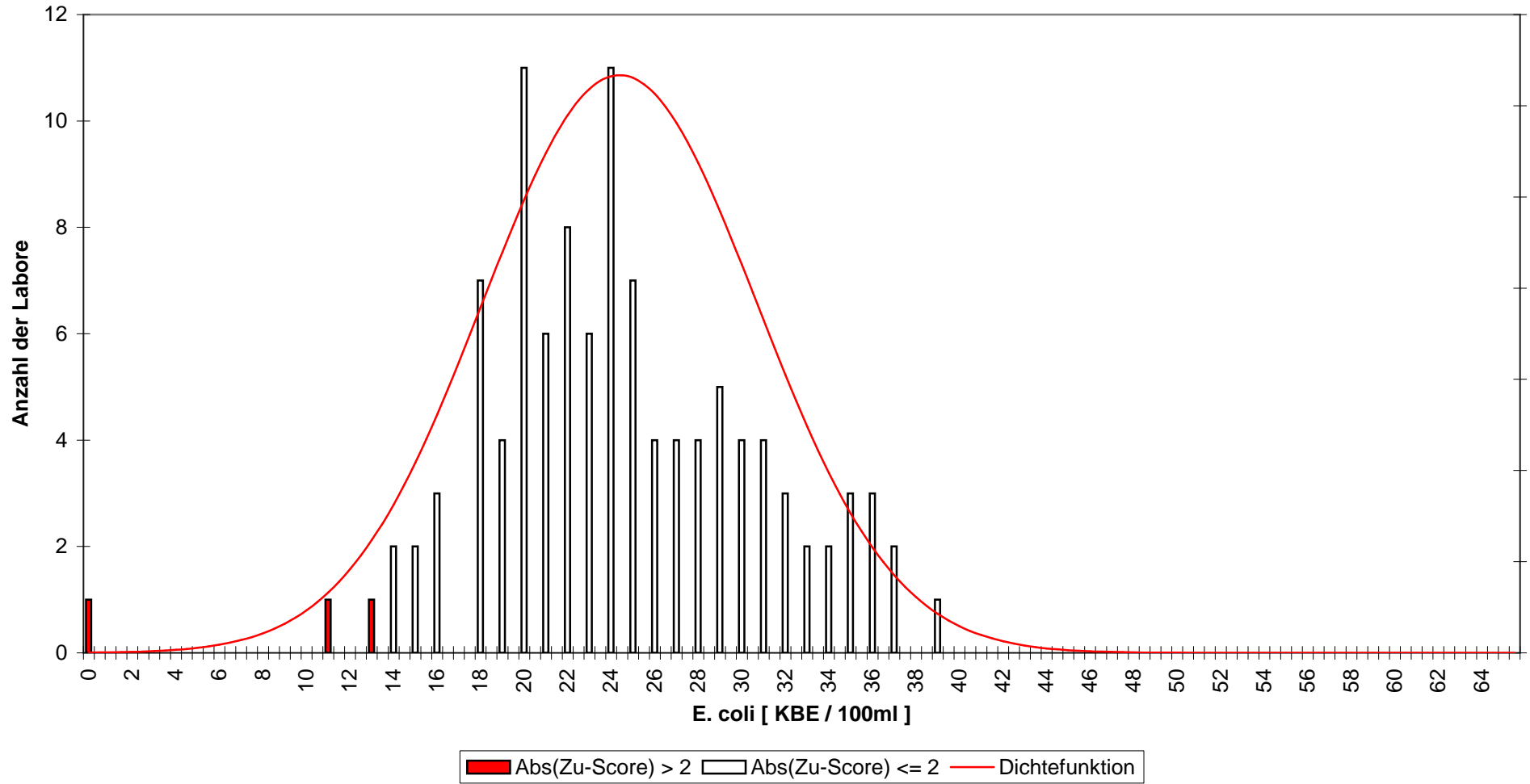

Abb.(21)

E. coli
RV 4-2012 - Niveaugruppe A
Colilert-18

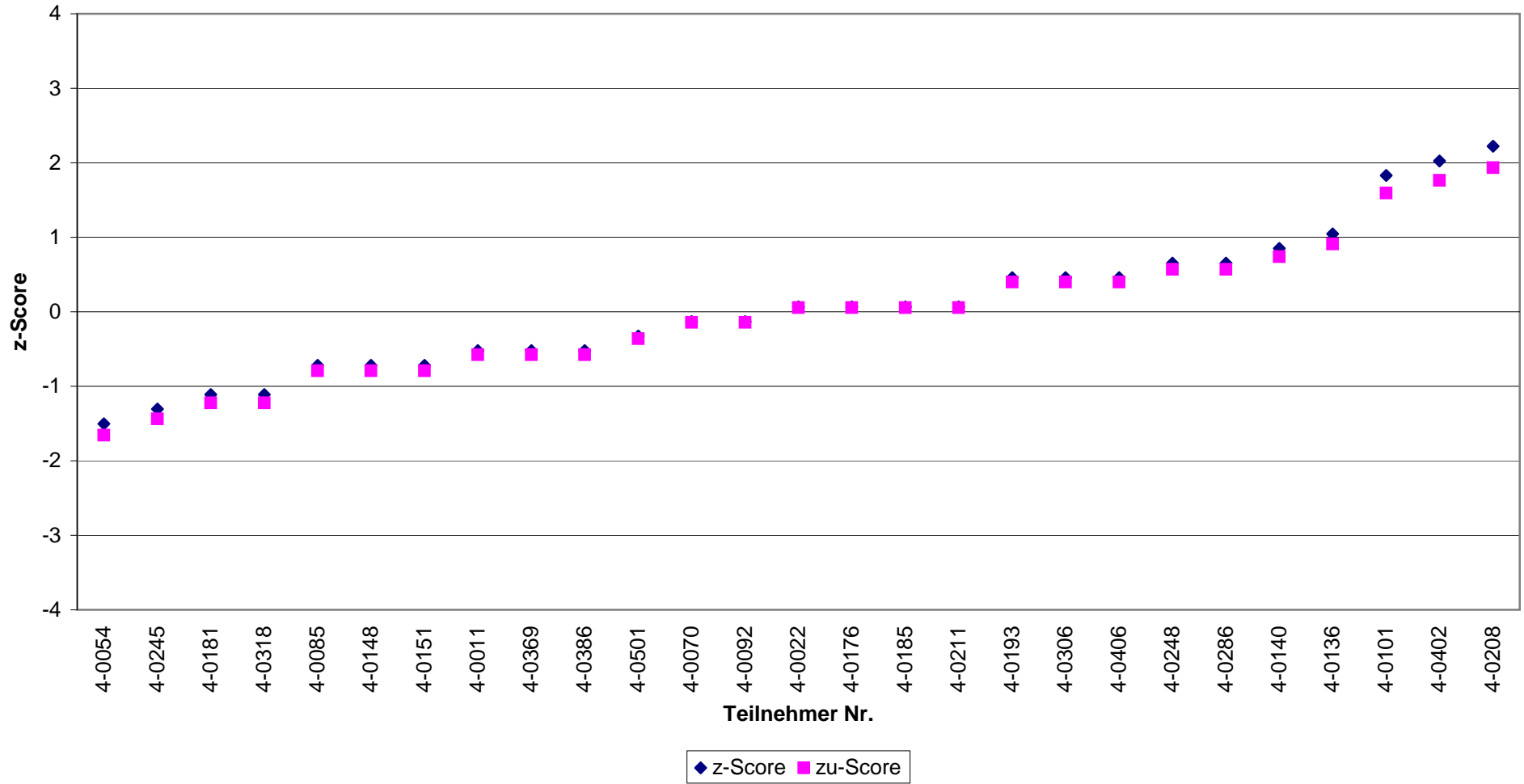

Abb.(22)

E. coli
RV 4-2012 - Niveaugruppe A
DIN EN ISO 9308-1

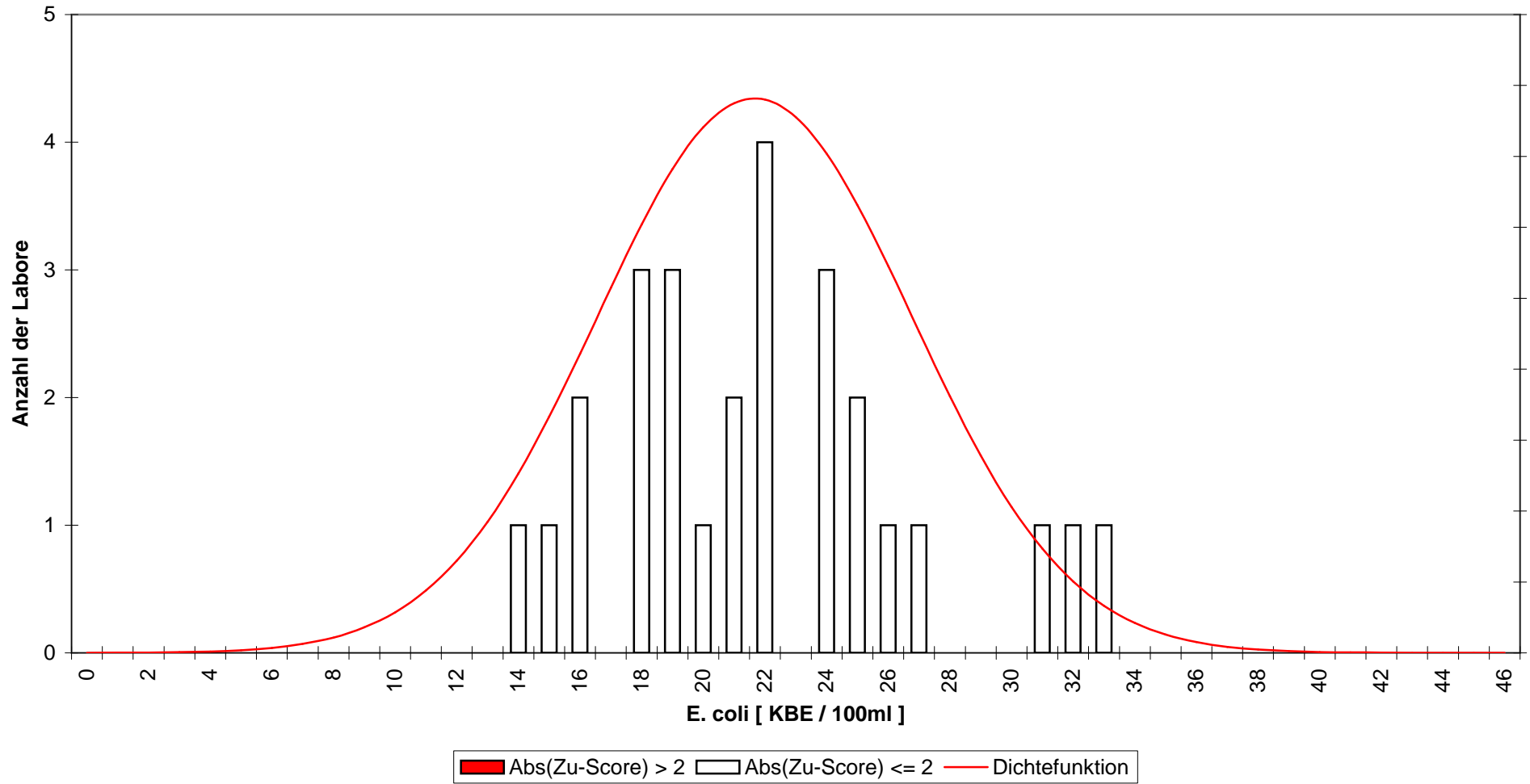

Abb.(23)

E. coli
RV 4-2012 - Niveaugruppe A
DIN EN ISO 9308-1

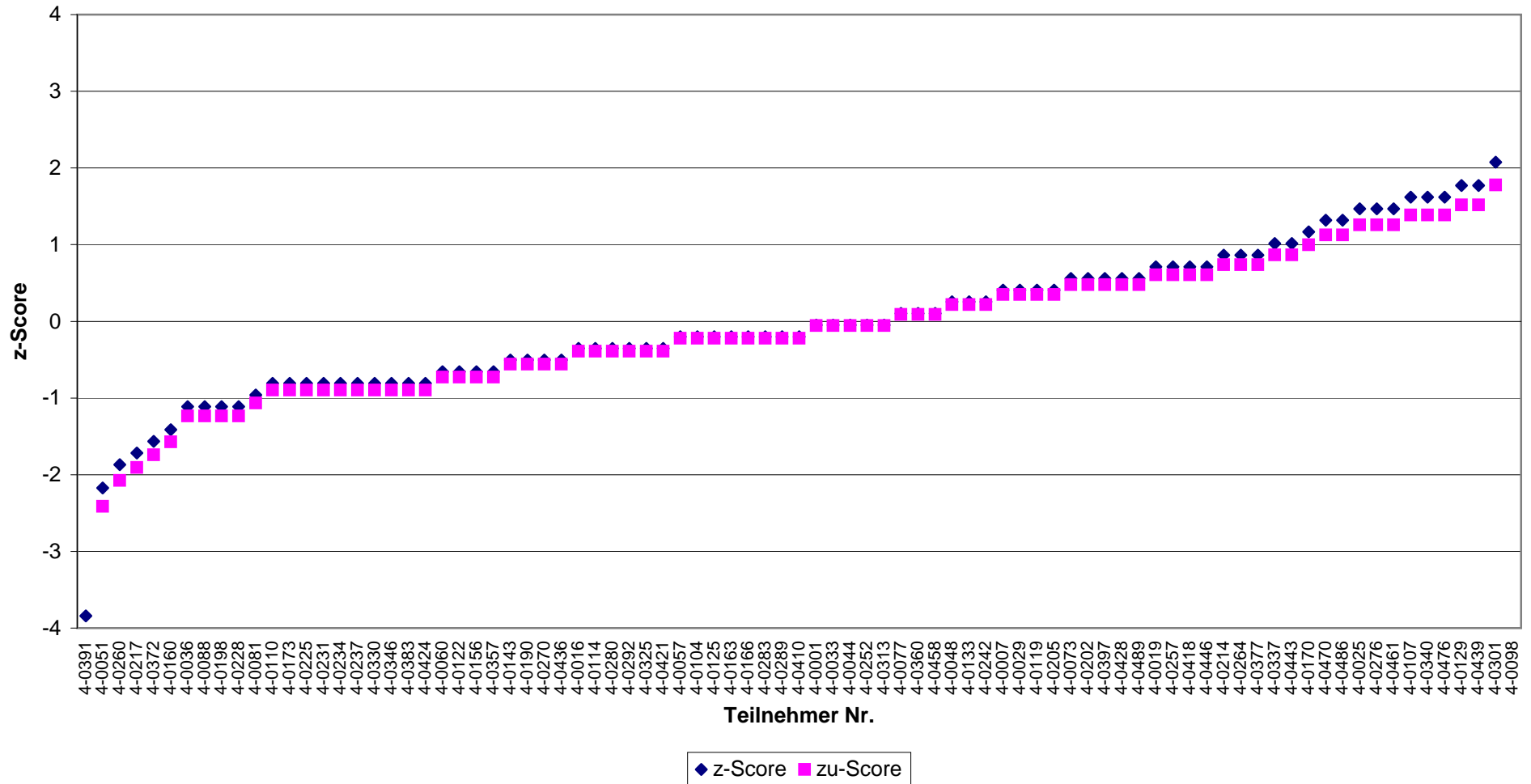

Abb.(24)

E. coli
RV 4-2012 - Niveaugruppe B
alle zugelassenen Verfahren

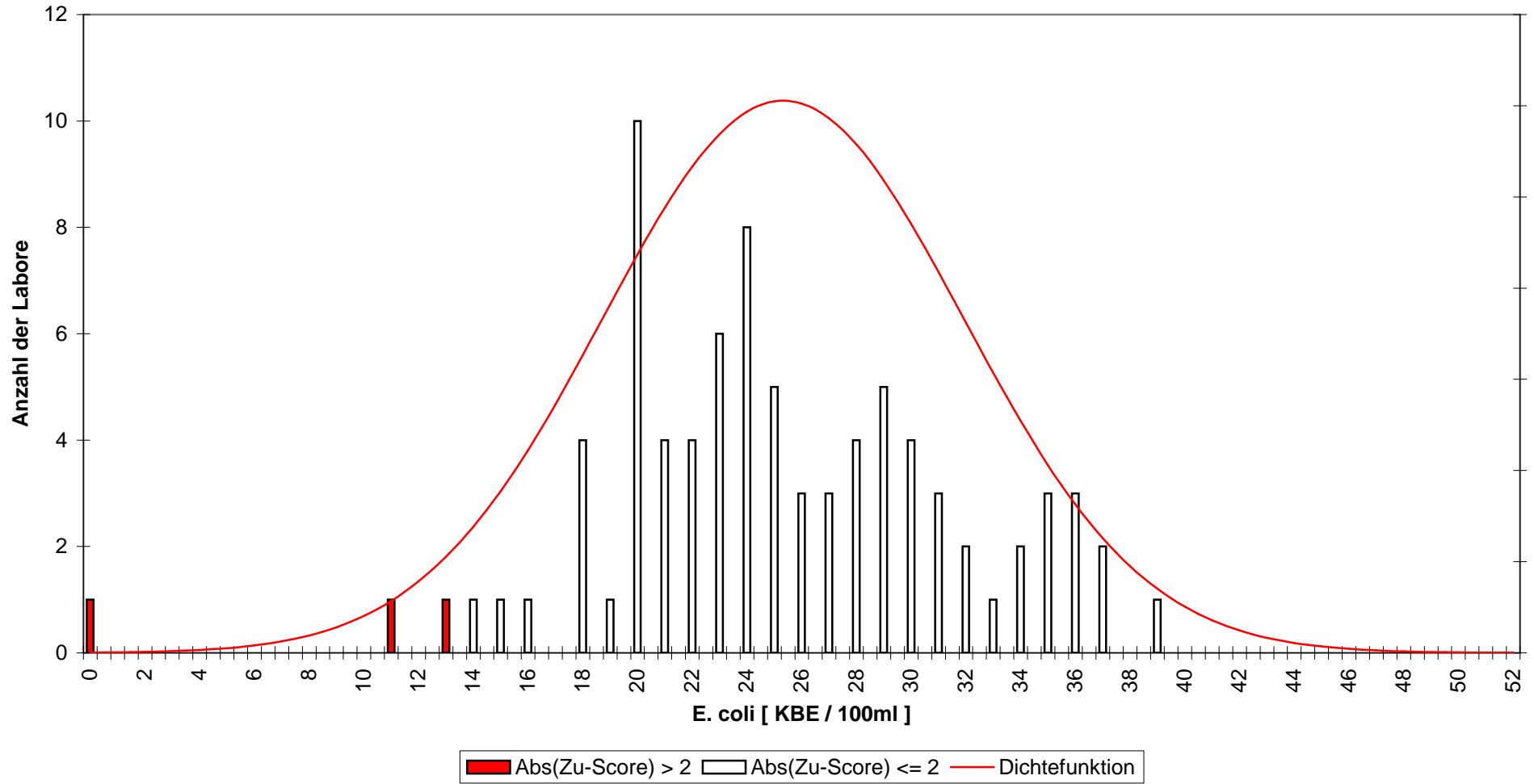

Abb.(25)

E. coli
RV 4-2012 - Niveaugruppe B
alle zugelassenen Verfahren

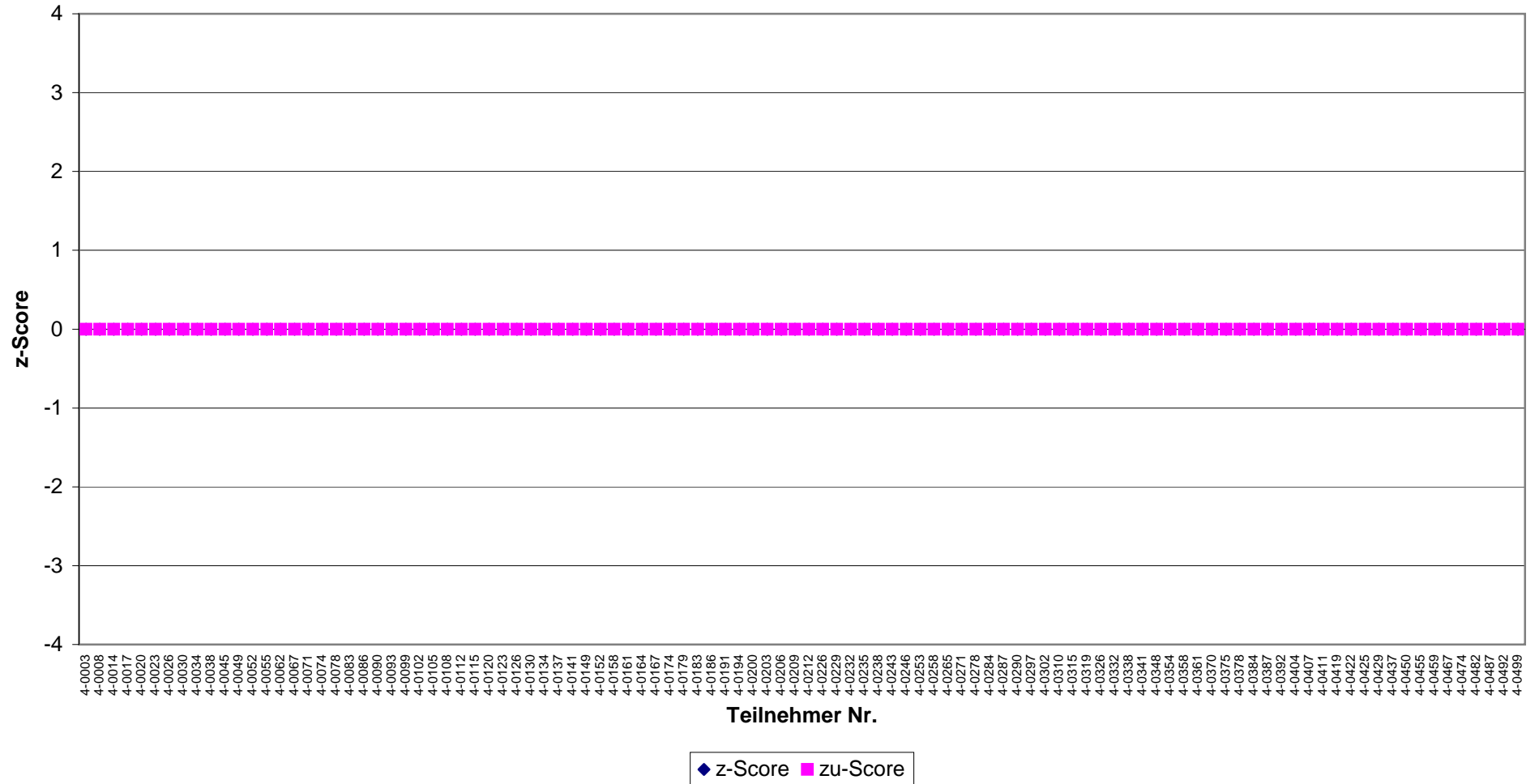

Abb.(26)

E. coli
RV 4-2012 - Niveaugruppe B
Colilert-18

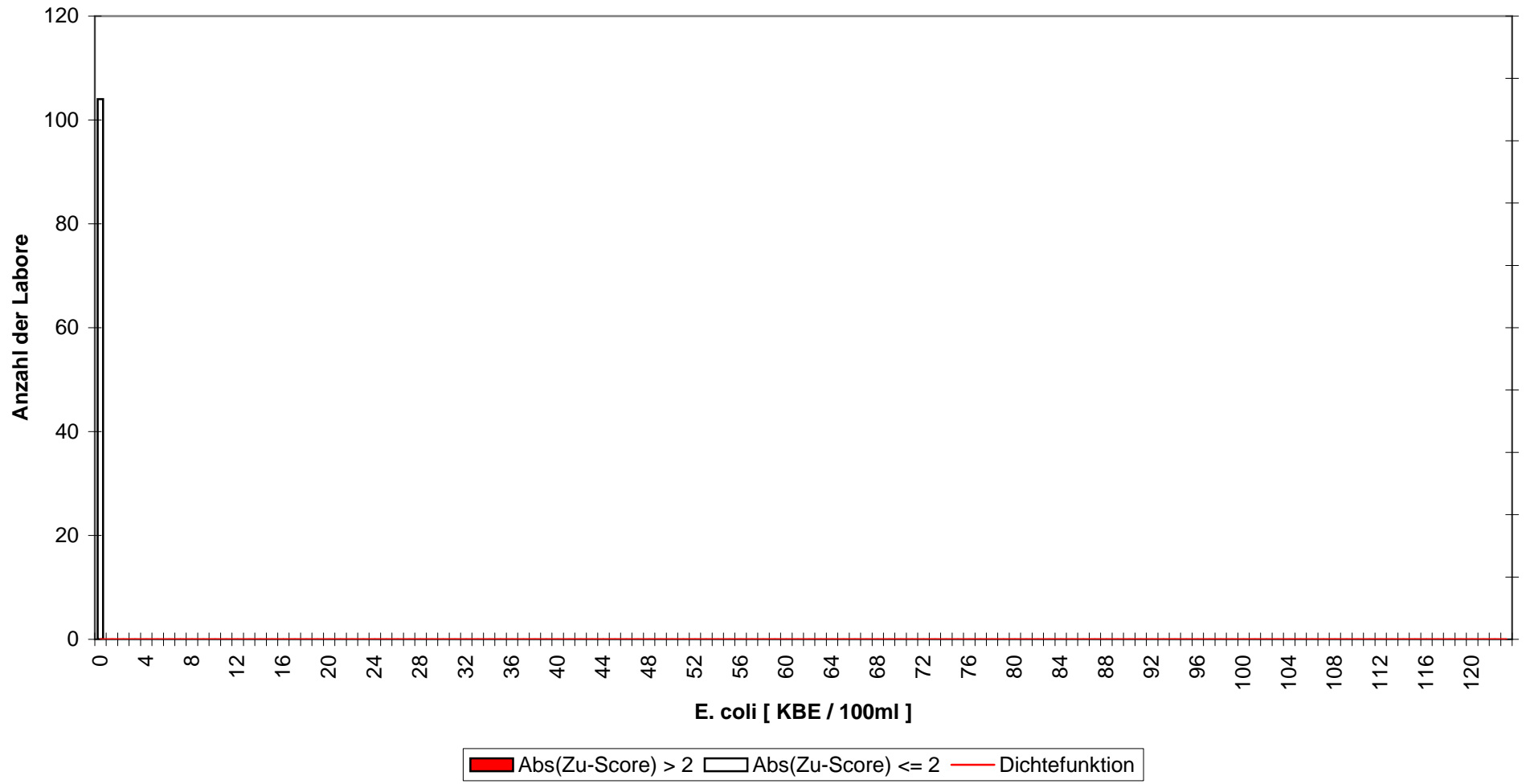

Abb.(27)

E. coli
RV 4-2012 - Niveaugruppe B
Colilert-18

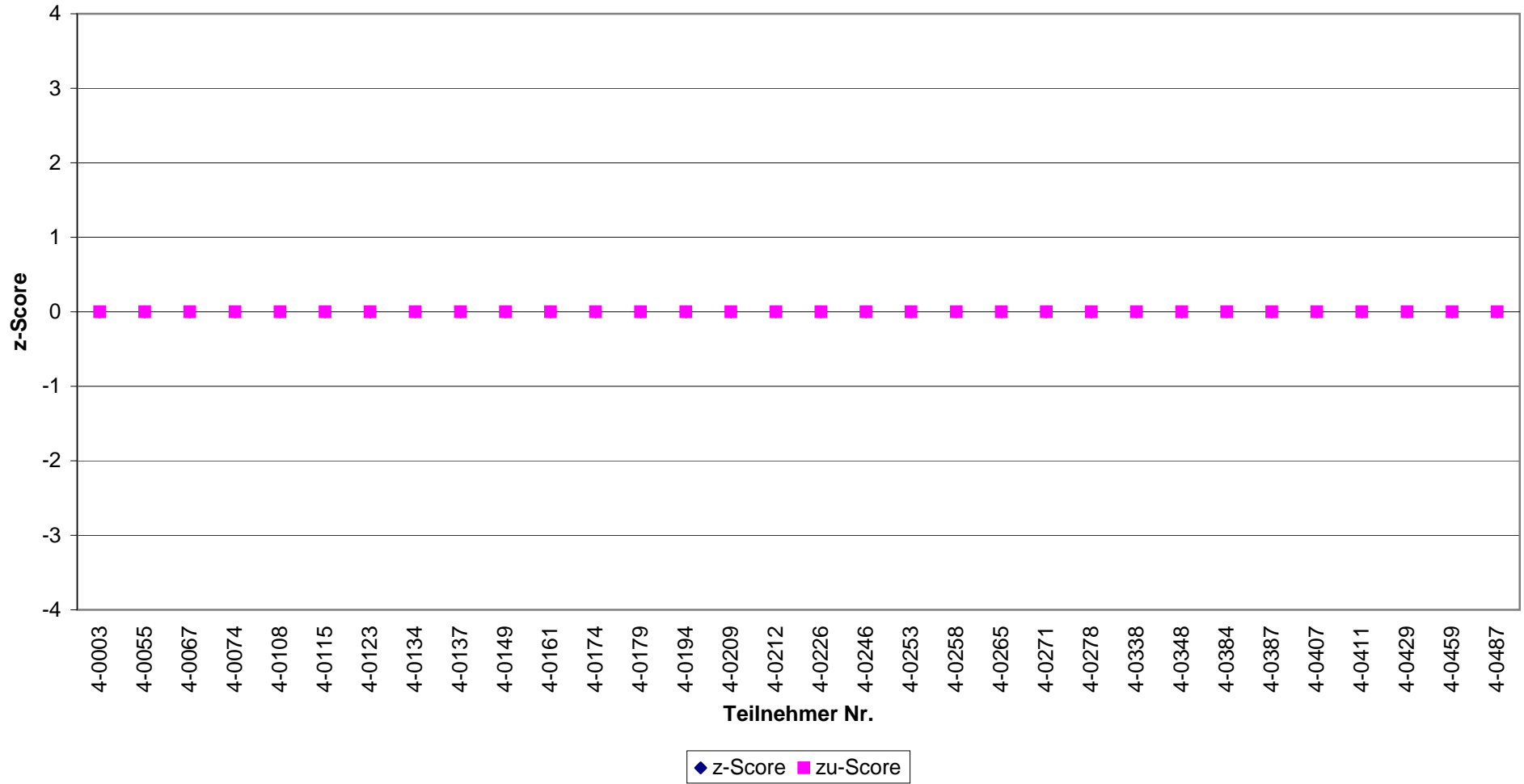

Abb.(28)

E. coli
RV 4-2012 - Niveaugruppe B
DIN EN ISO 9308-1

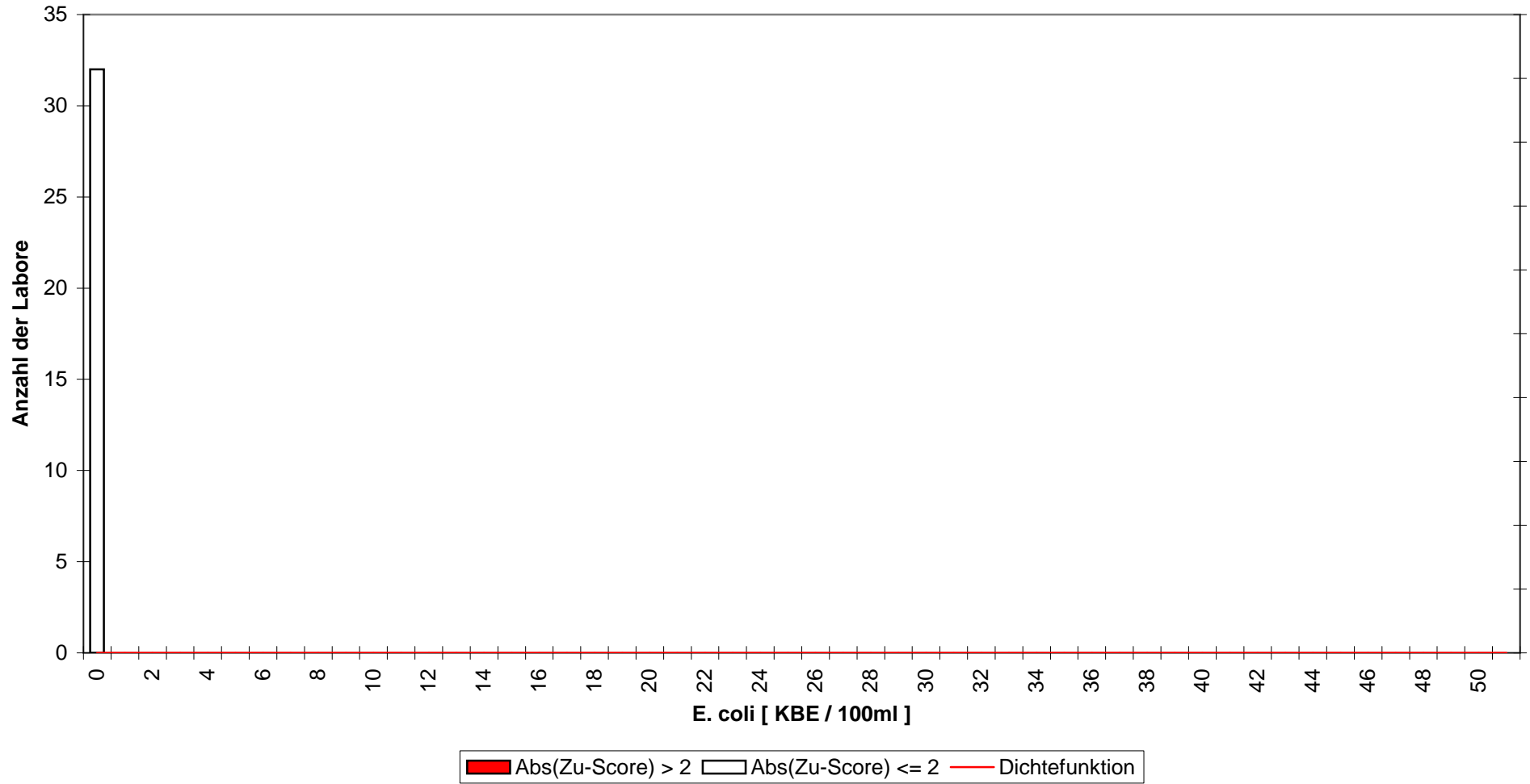

Abb.(29)

E. coli
RV 4-2012 - Niveaugruppe B
DIN EN ISO 9308-1

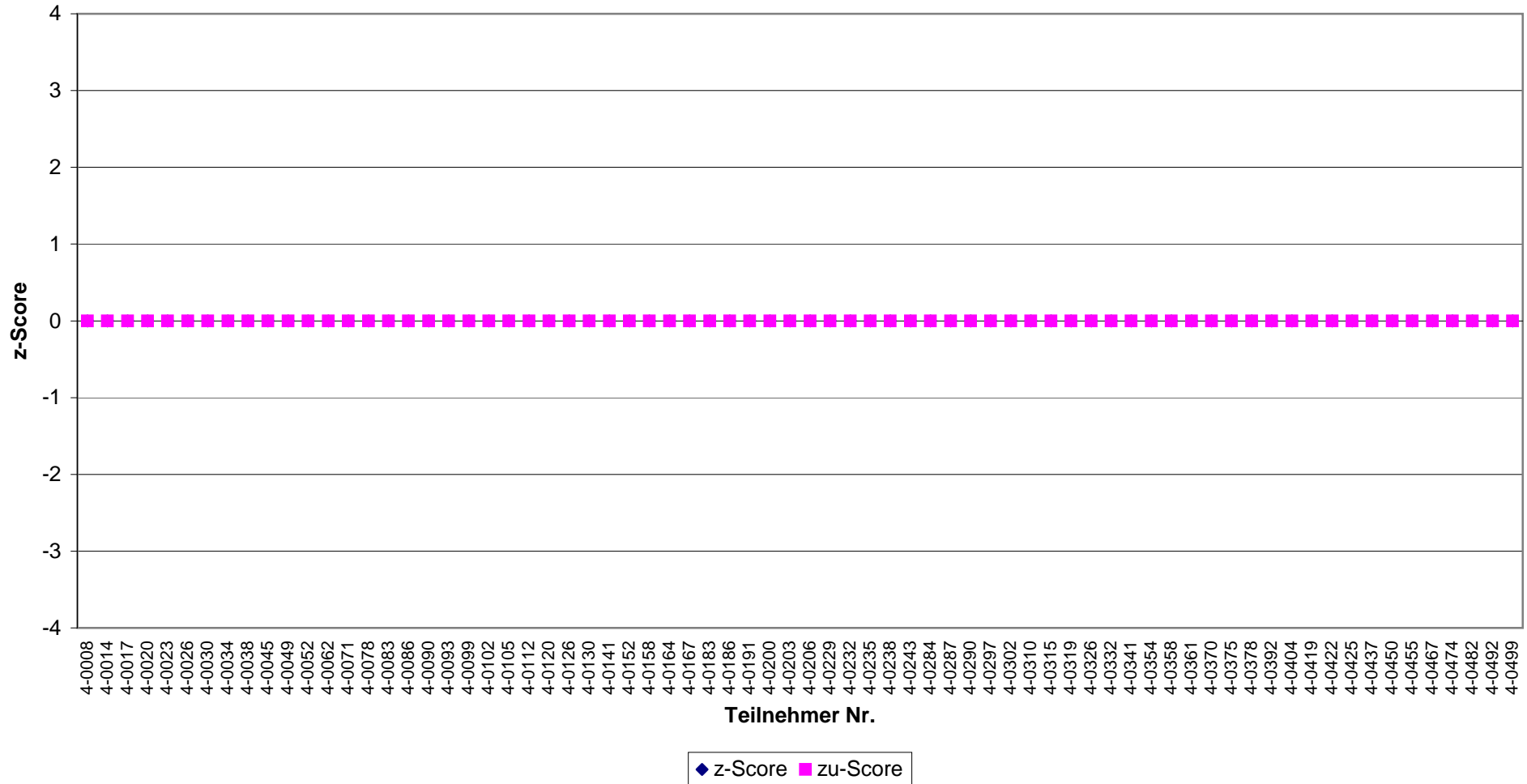

Abb.(30)

E. coli
RV 4-2012 - Niveaugruppe C
alle zugelassenen Verfahren

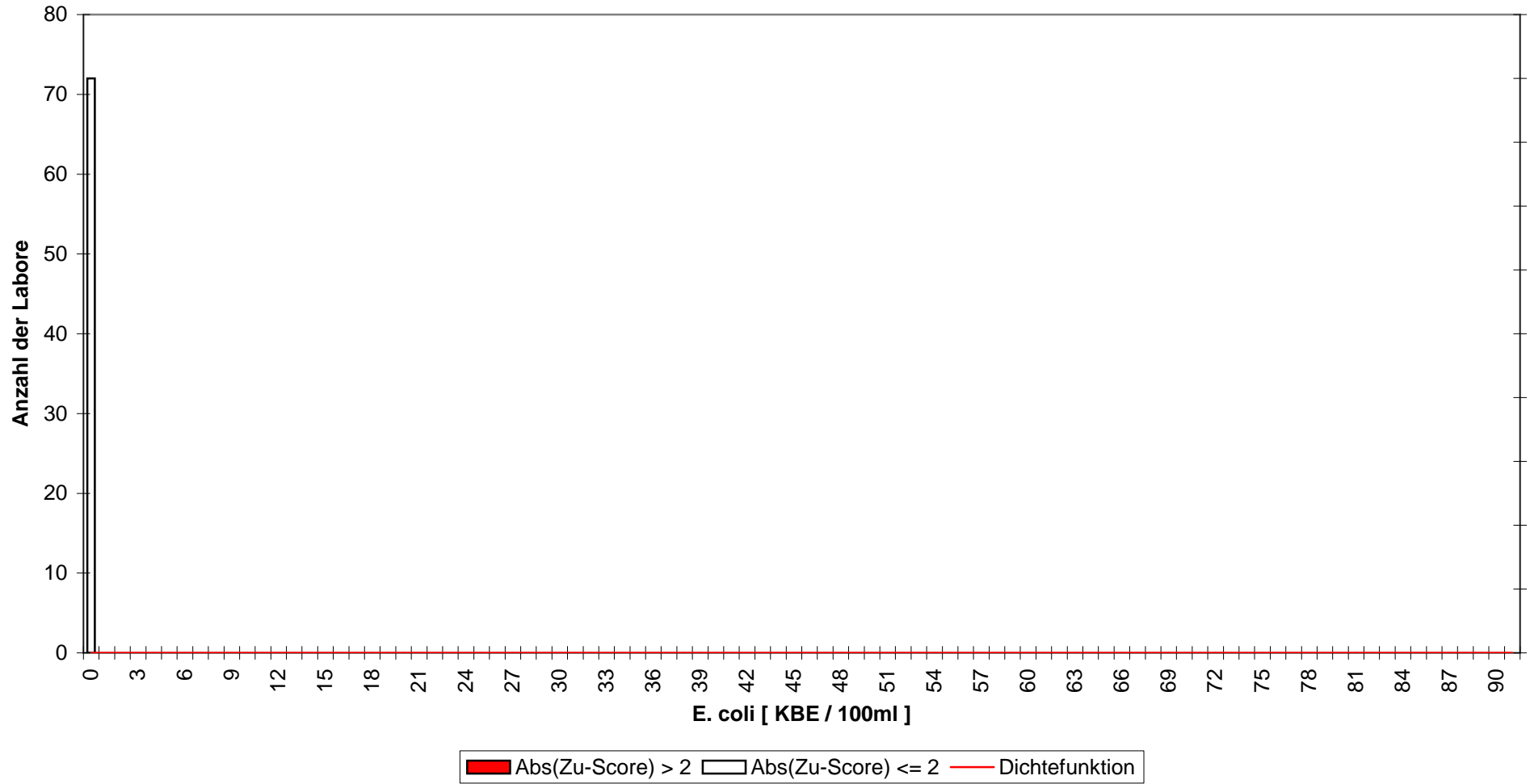

Abb.(31)

E. coli
RV 4-2012 - Niveaugruppe C
alle zugelassenen Verfahren

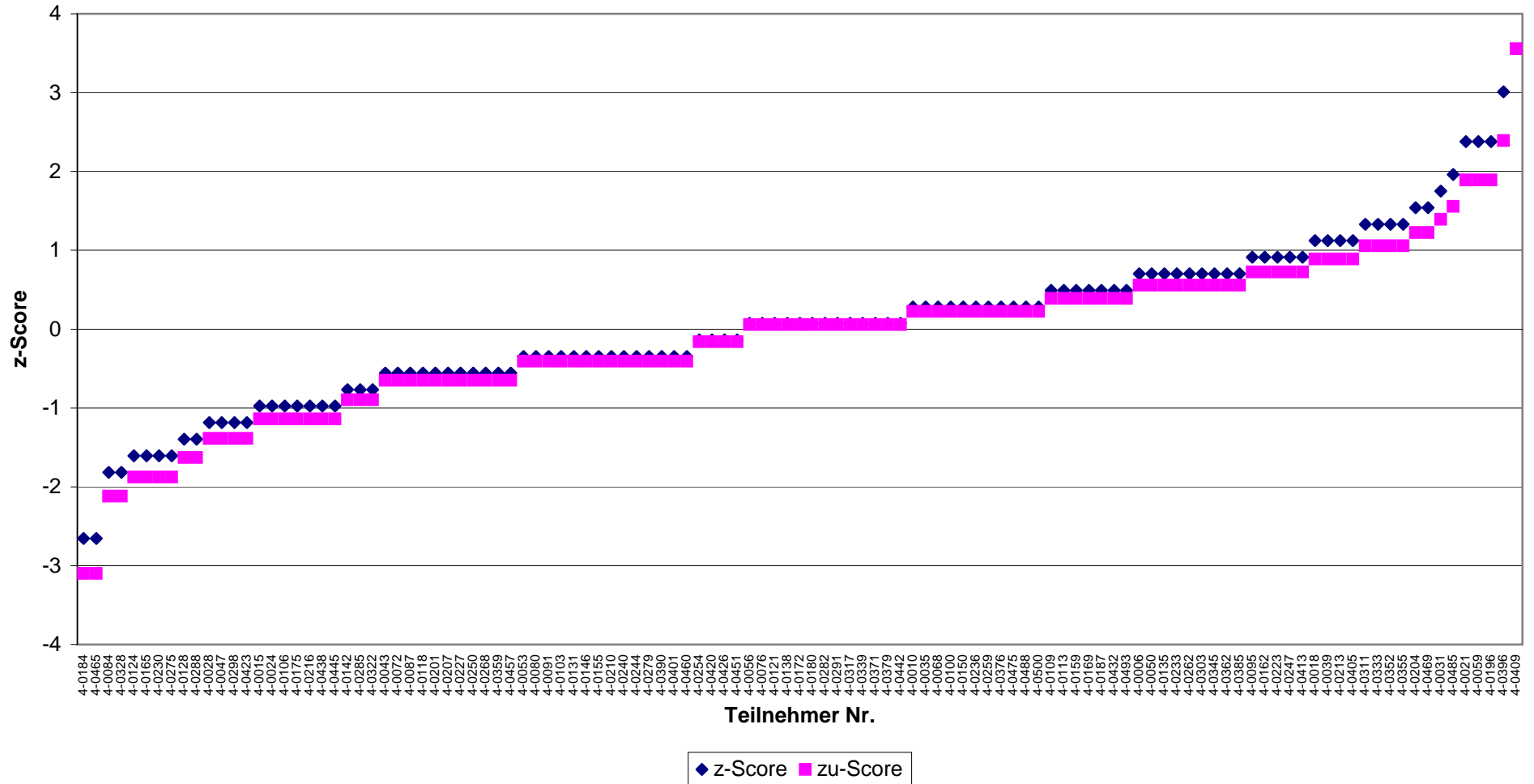

Abb.(32)

E. coli
RV 4-2012 - Niveaugruppe C
Colilert-18

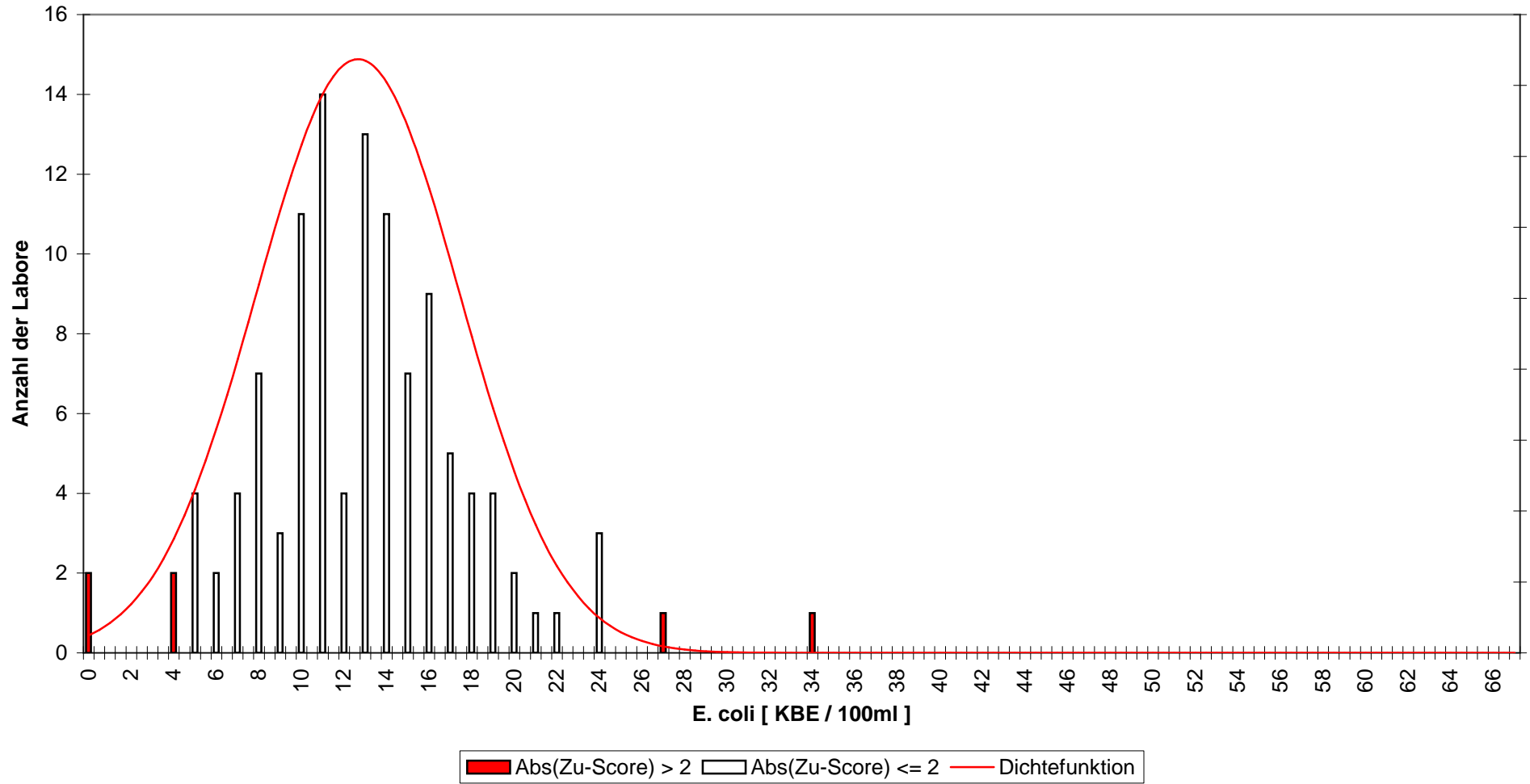

Abb.(33)

E. coli
RV 4-2012 - Niveaugruppe C
Colilert-18

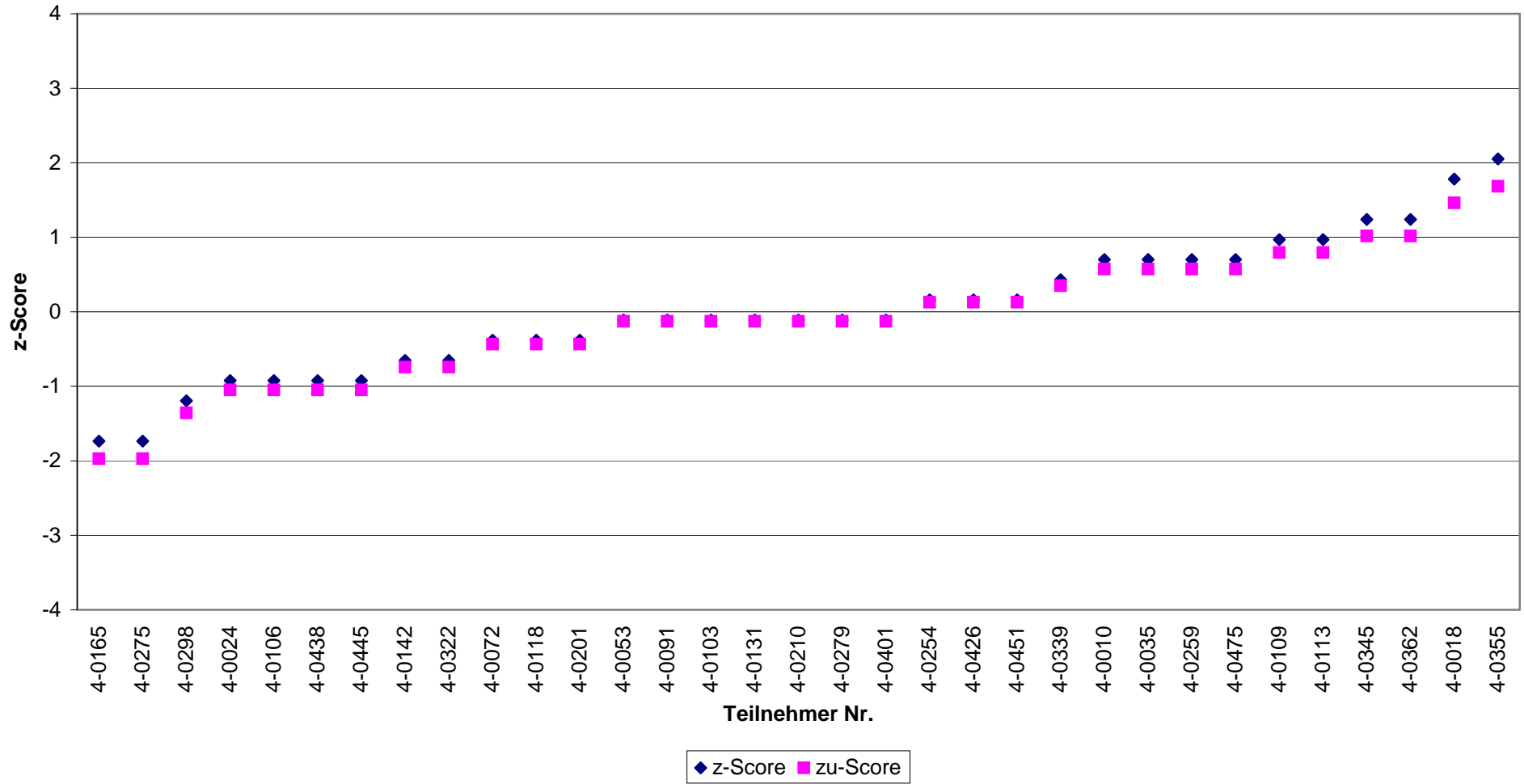

Abb.(34)

E. coli
RV 4-2012 - Niveaugruppe C
DIN EN ISO 9308-1

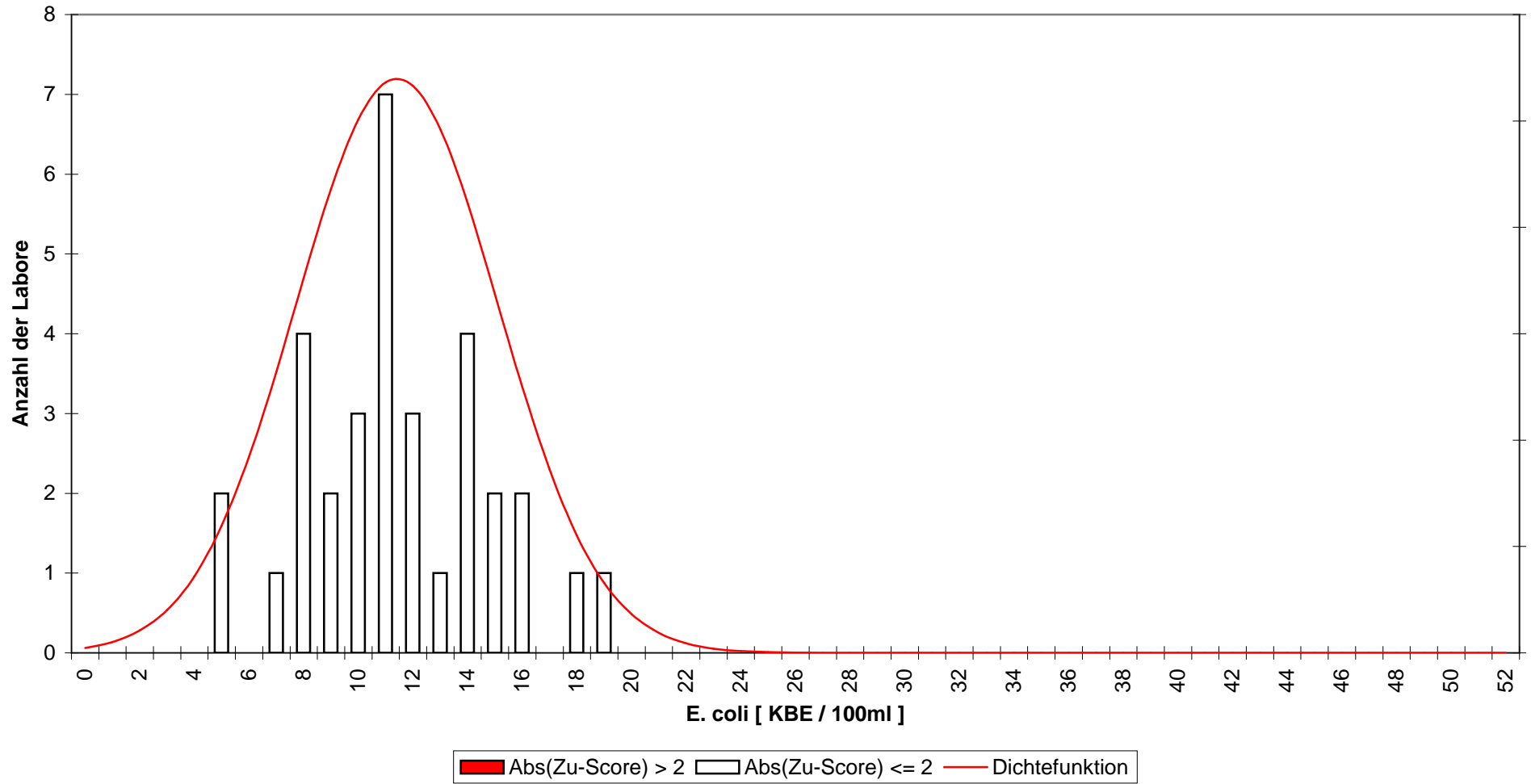

Abb.(35)

E. coli
RV 4-2012 - Niveaugruppe C
DIN EN ISO 9308-1

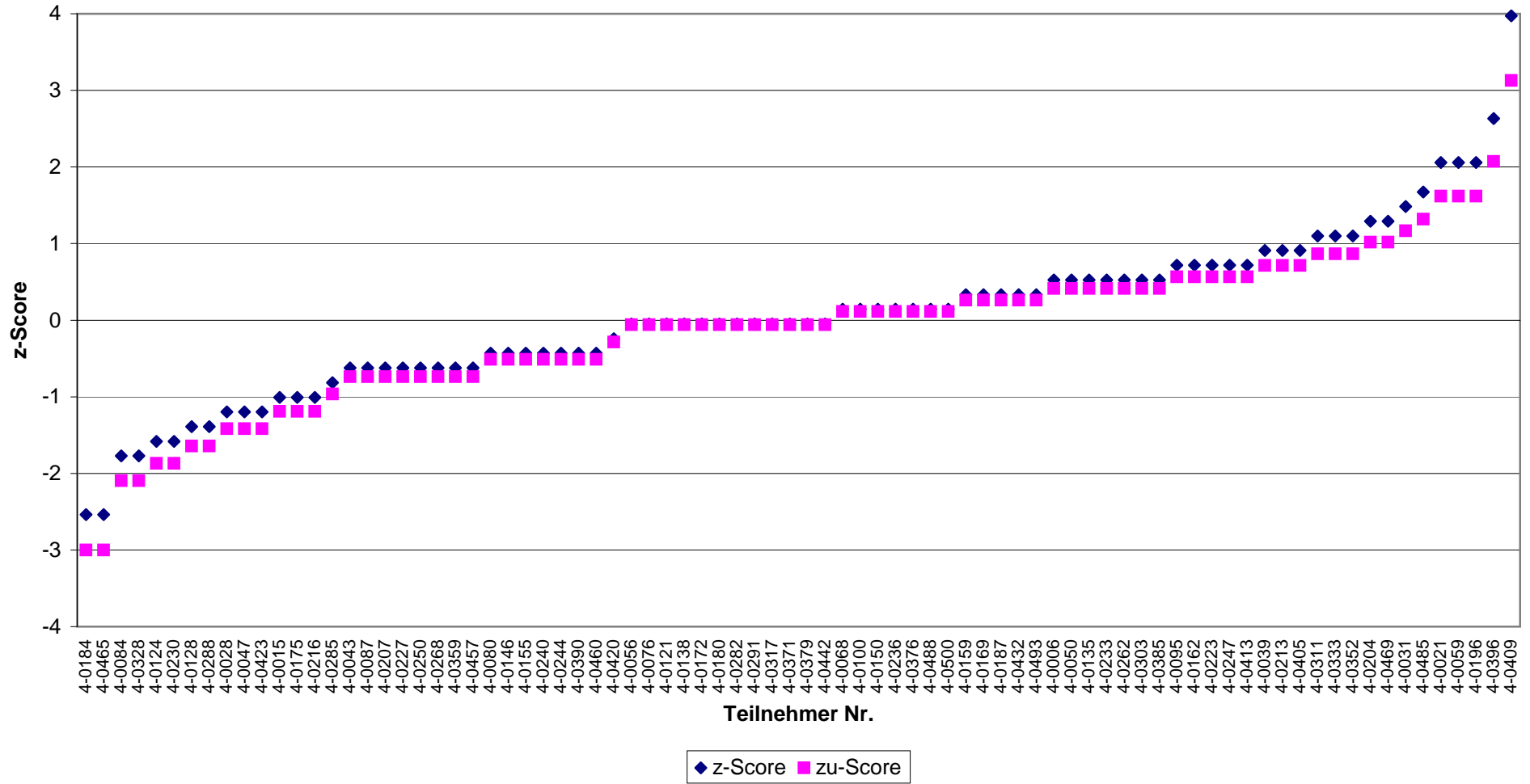

Abb.(36)

**Intestinale Enterokokken
RV 4-2012 - Niveaugruppe A
alle zugelassenen Verfahren**

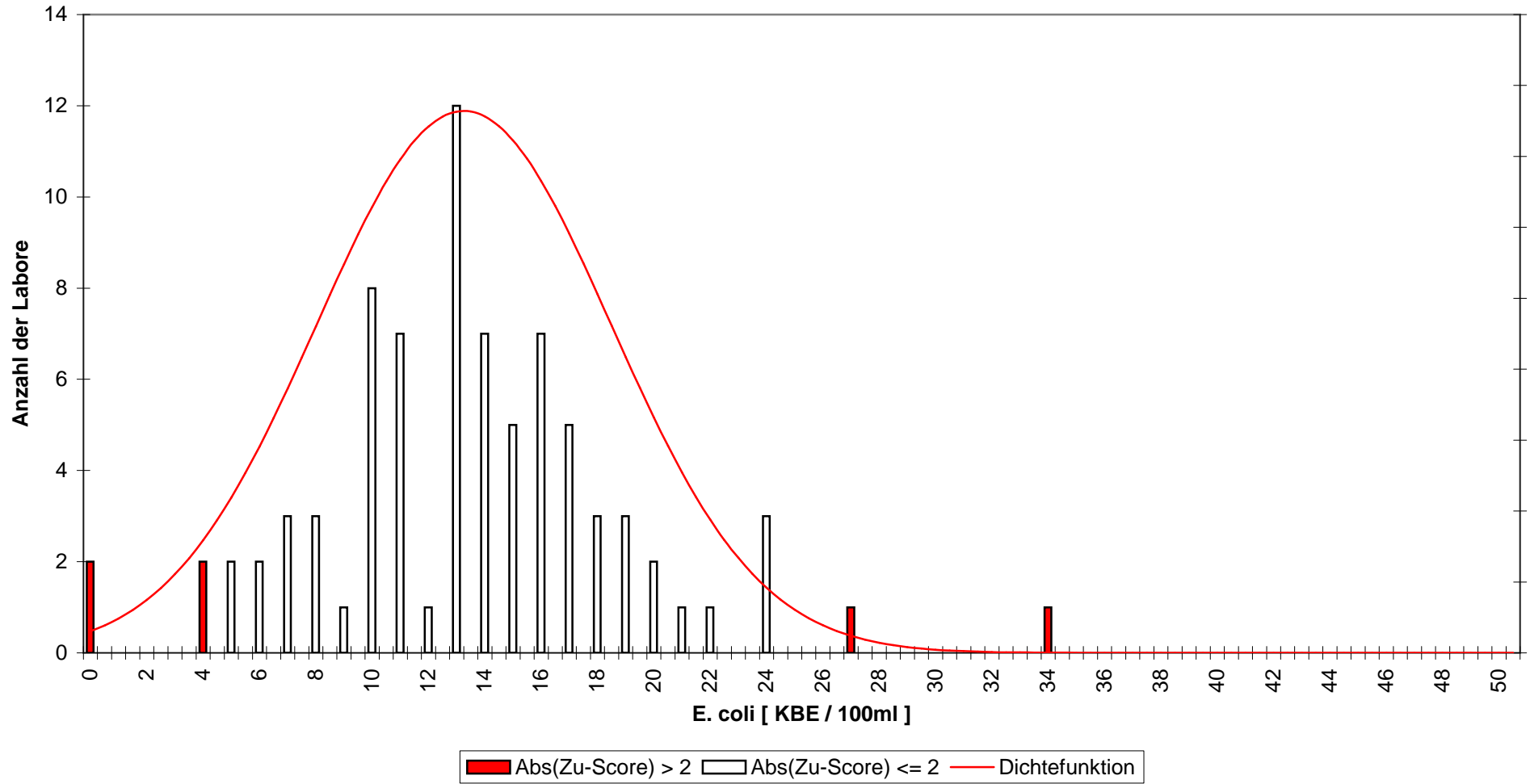

Abb.(37)

**Intestinale Enterokokken
RV 4-2012 - Niveaugruppe A
alle zugelassenen Verfahren**

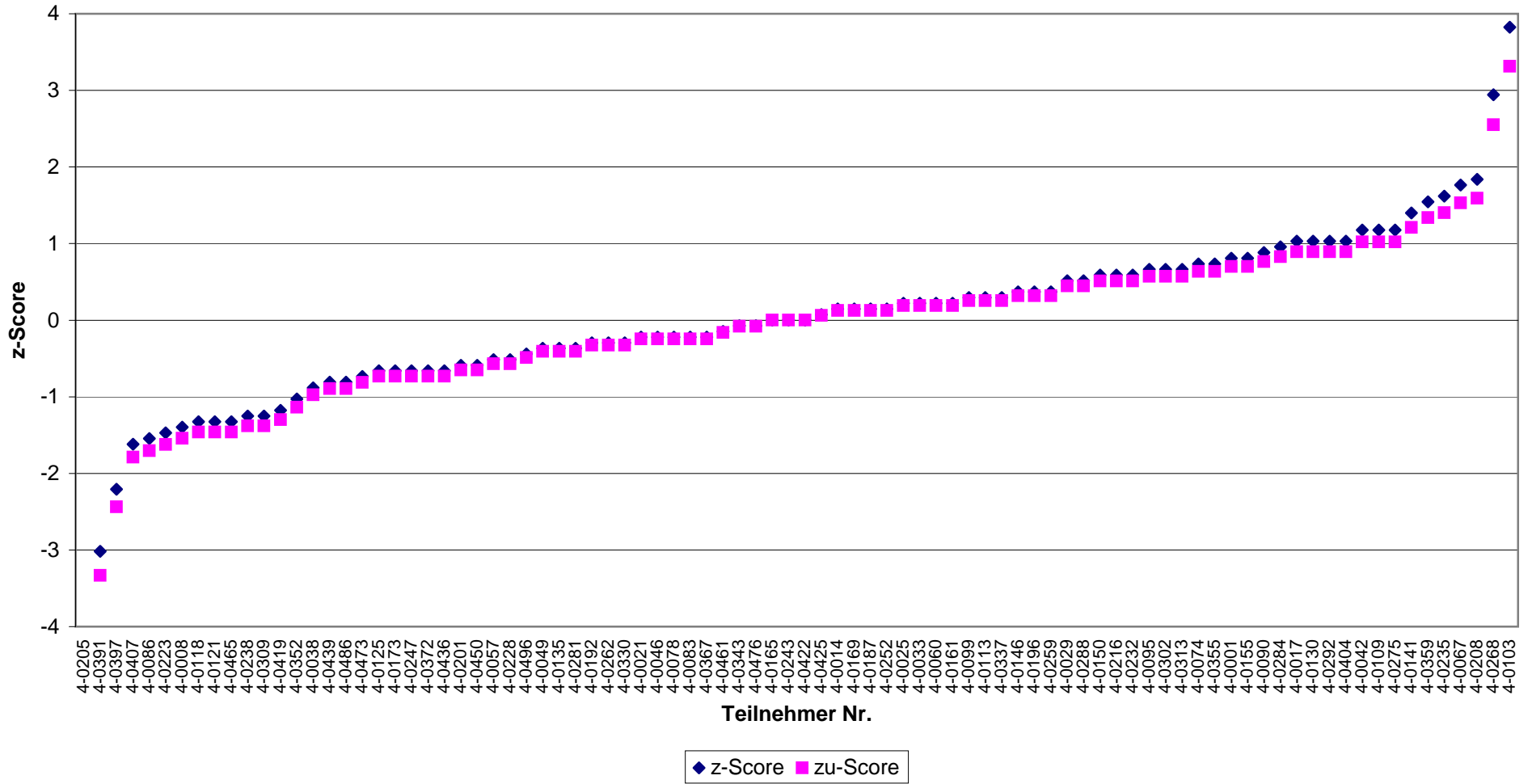

Abb.(38)

**Intestinale Enterokokken
RV 4-2012 - Niveaugruppe B
alle zugelassenen Verfahren**

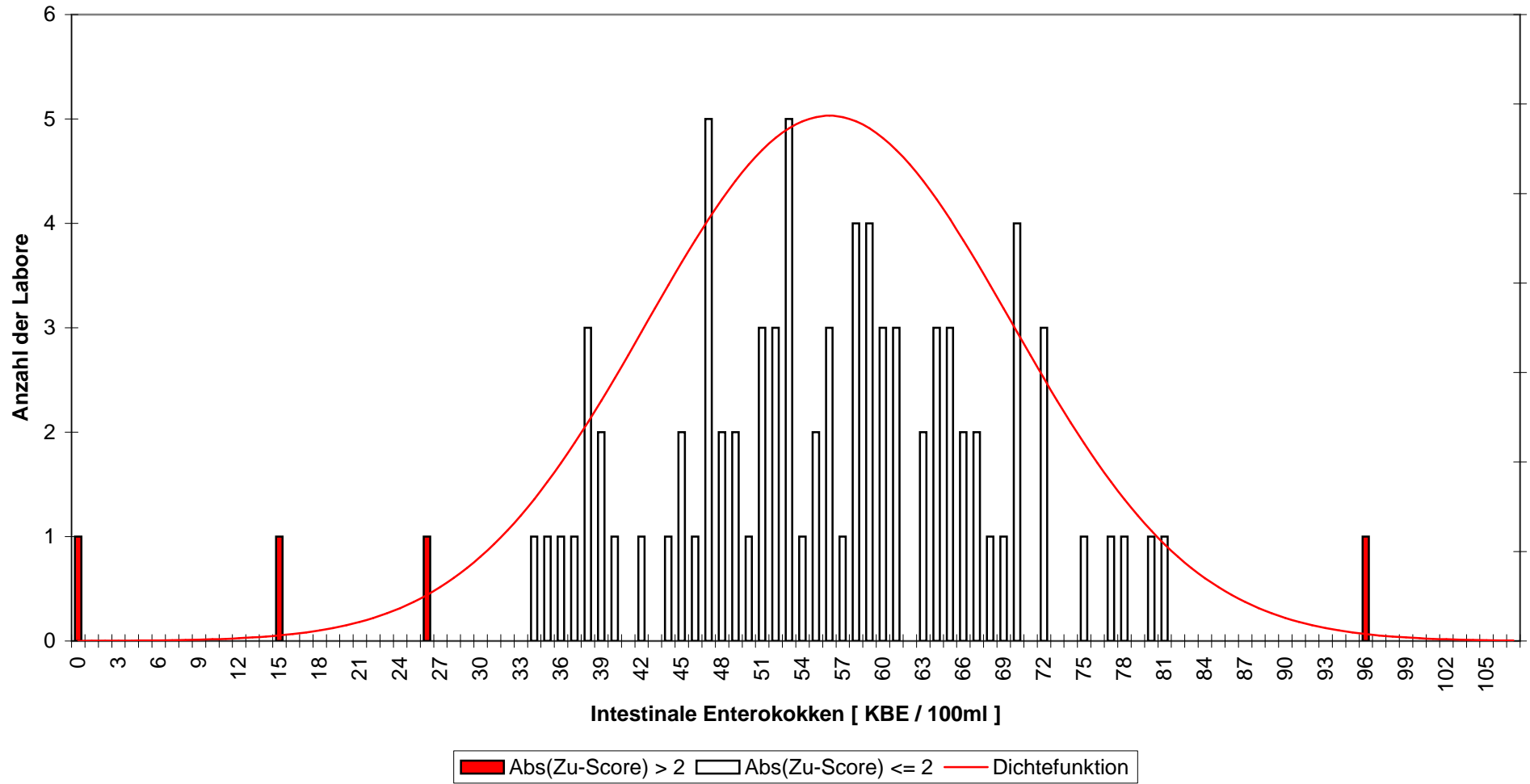

Abb.(39)

**Intestinale Enterokokken
RV 4-2012 - Niveaugruppe B
alle zugelassenen Verfahren**

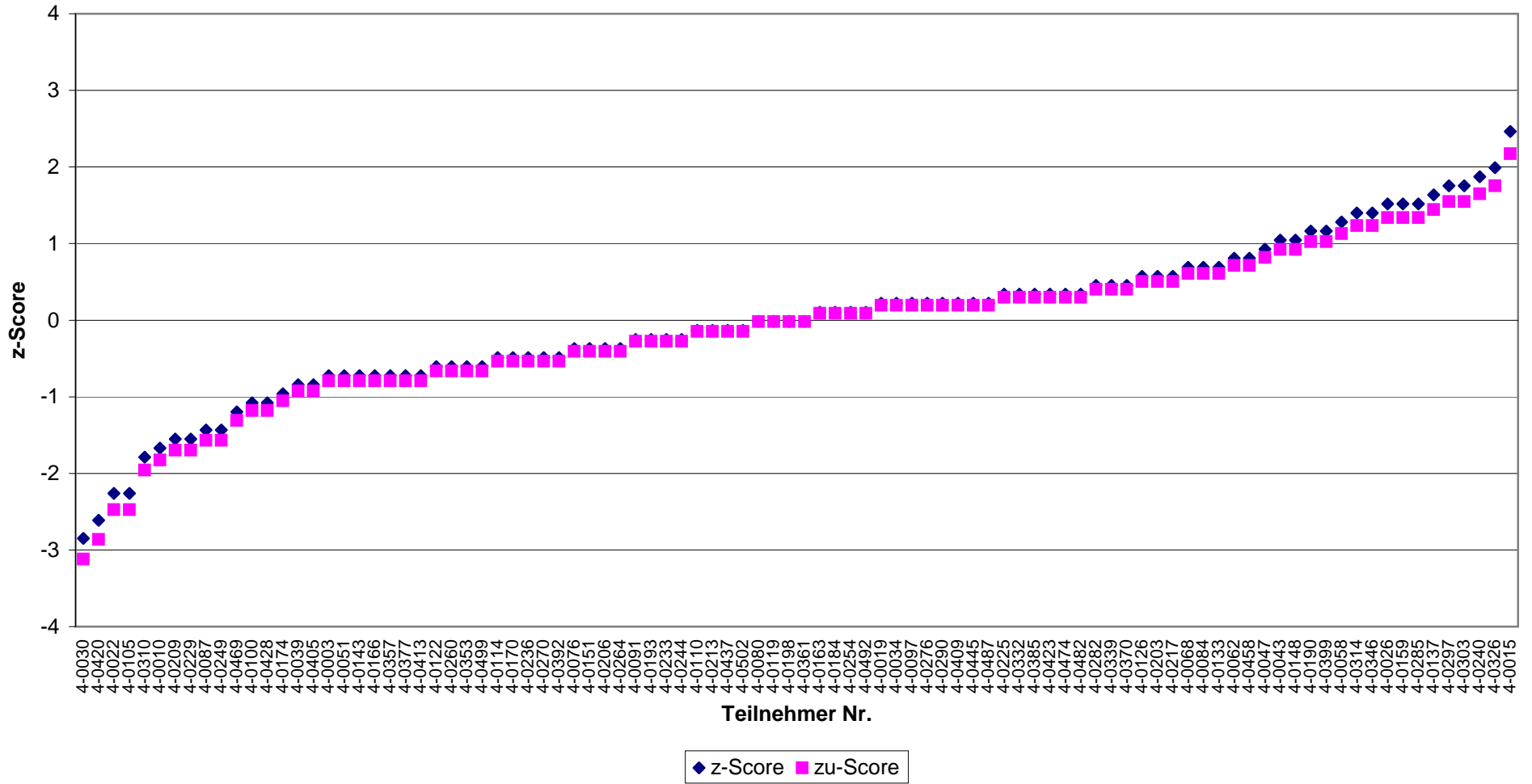

Abb.(40)

**Intestinale Enterokokken
RV 4-2012 - Niveaugruppe C
alle zugelassenen Verfahren**

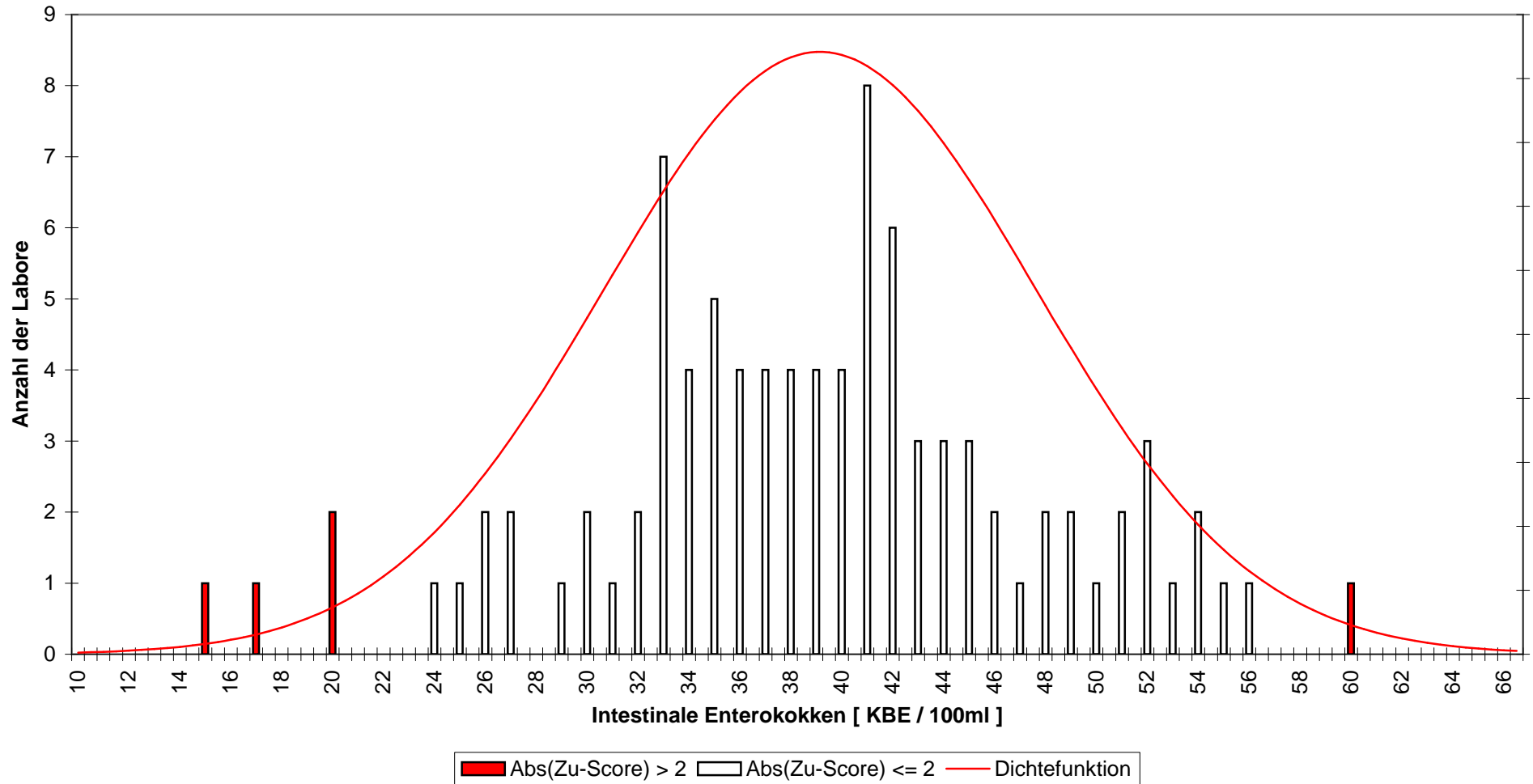

Abb.(41)

**Intestinale Enterokokken
RV 4-2012 - Niveaugruppe C
alle zugelassenen Verfahren**

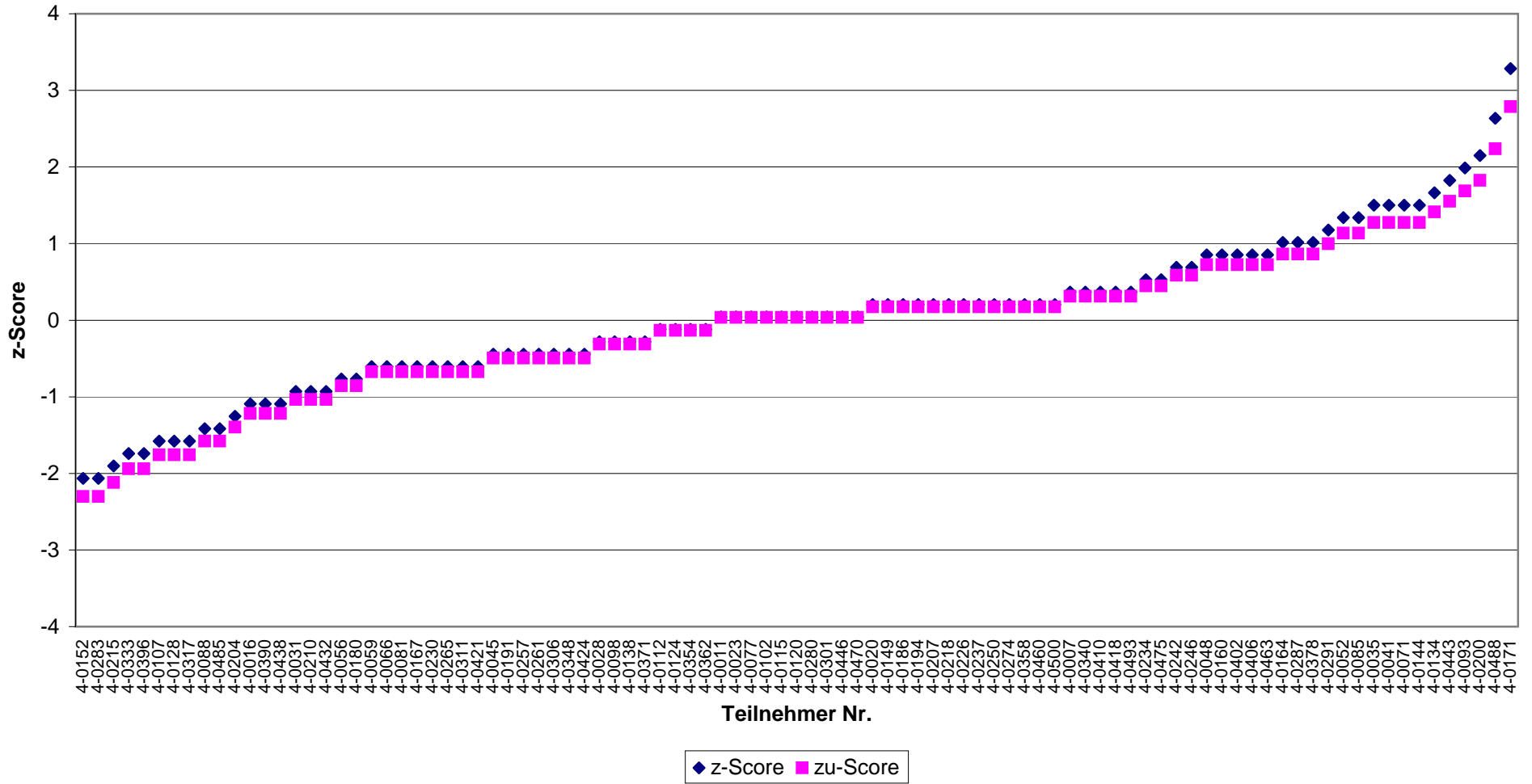

Abb.(42)

**Pseudomonas aeruginosa
RV 4-2012 - Niveaugruppe A**

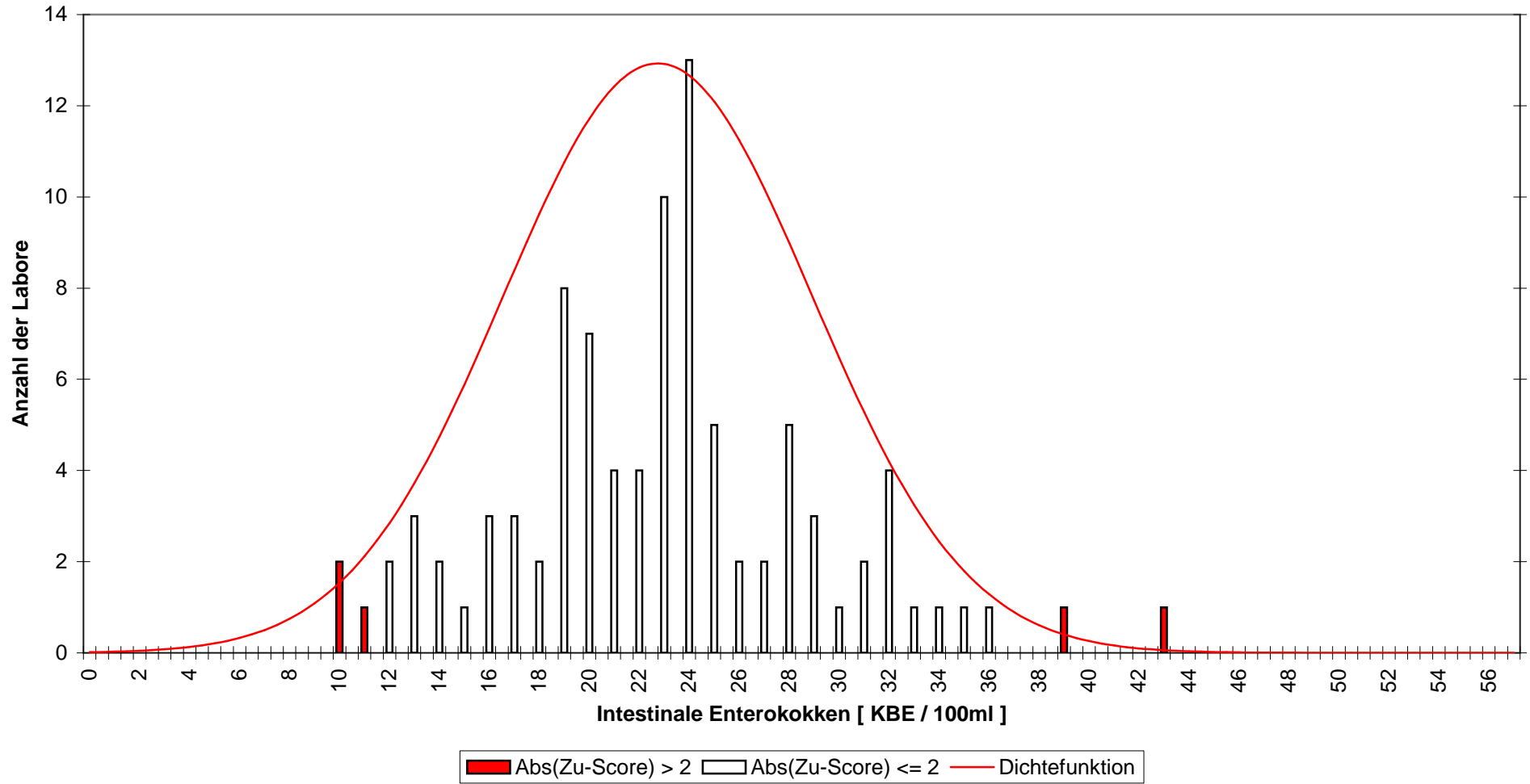

Abb.(43)

Pseudomonas aeruginosa
RV 4-2012 - Niveaugruppe A

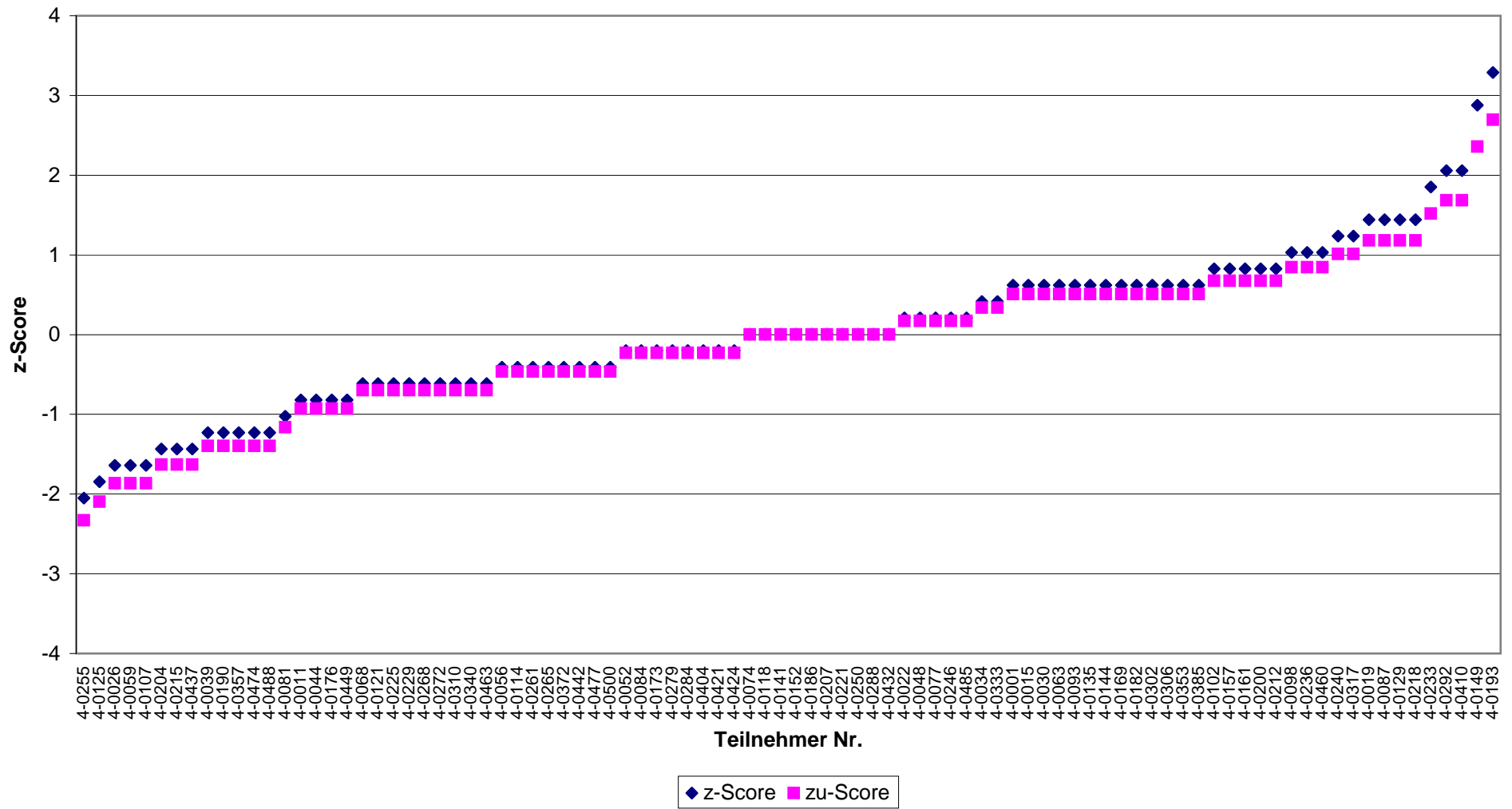

Abb.(44)

**Pseudomonas aeruginosa
RV 4-2012 - Niveaugruppe B**

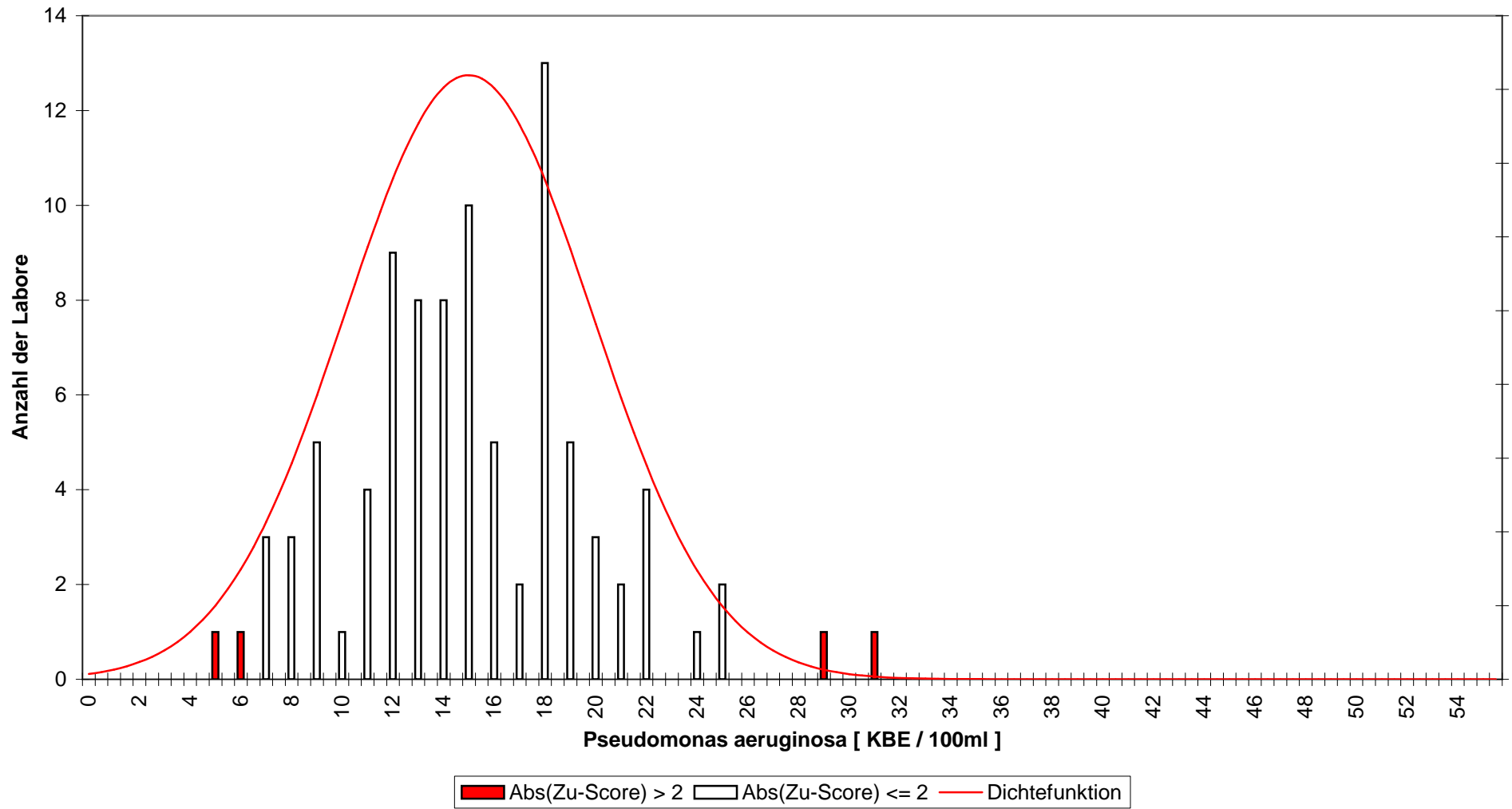

Abb.(45)

Pseudomonas aeruginosa
RV 4-2012 - Niveaugruppe B

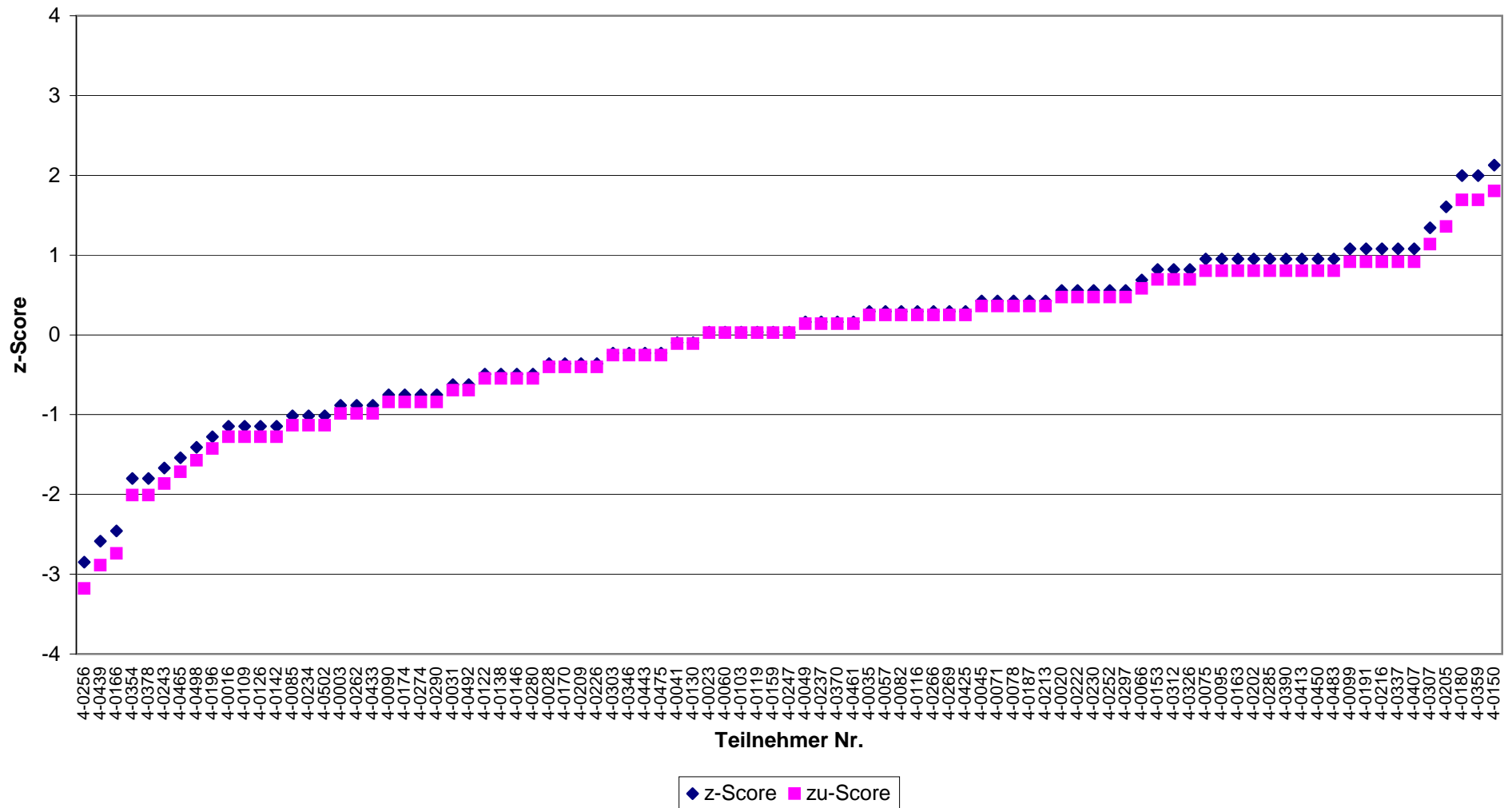

Abb.(46)

**Pseudomonas aeruginosa
RV 4-2012 - Niveaugruppe C**

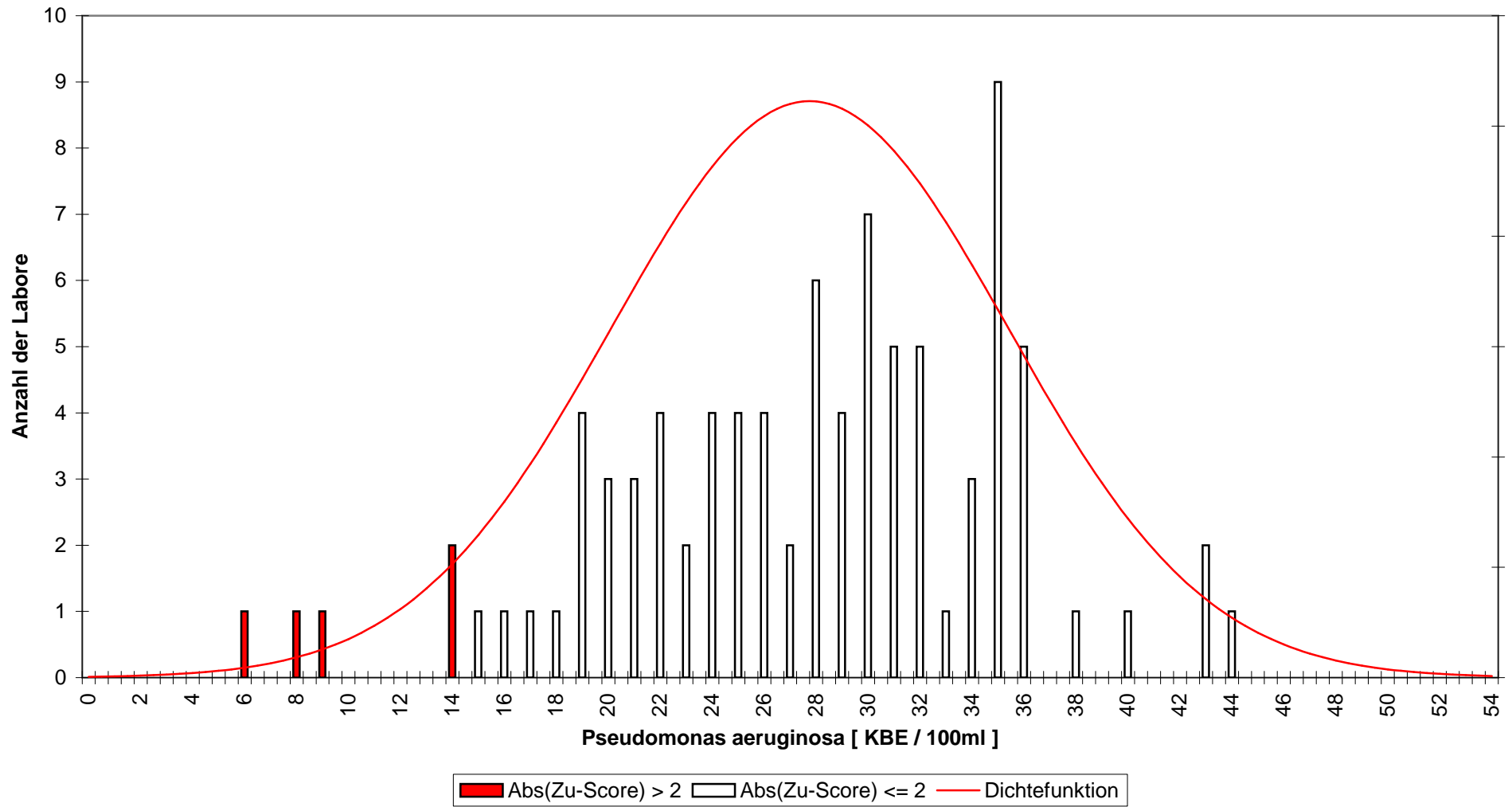

Abb.(47)

Pseudomonas aeruginosa
RV 4-2012 - Niveaugruppe C

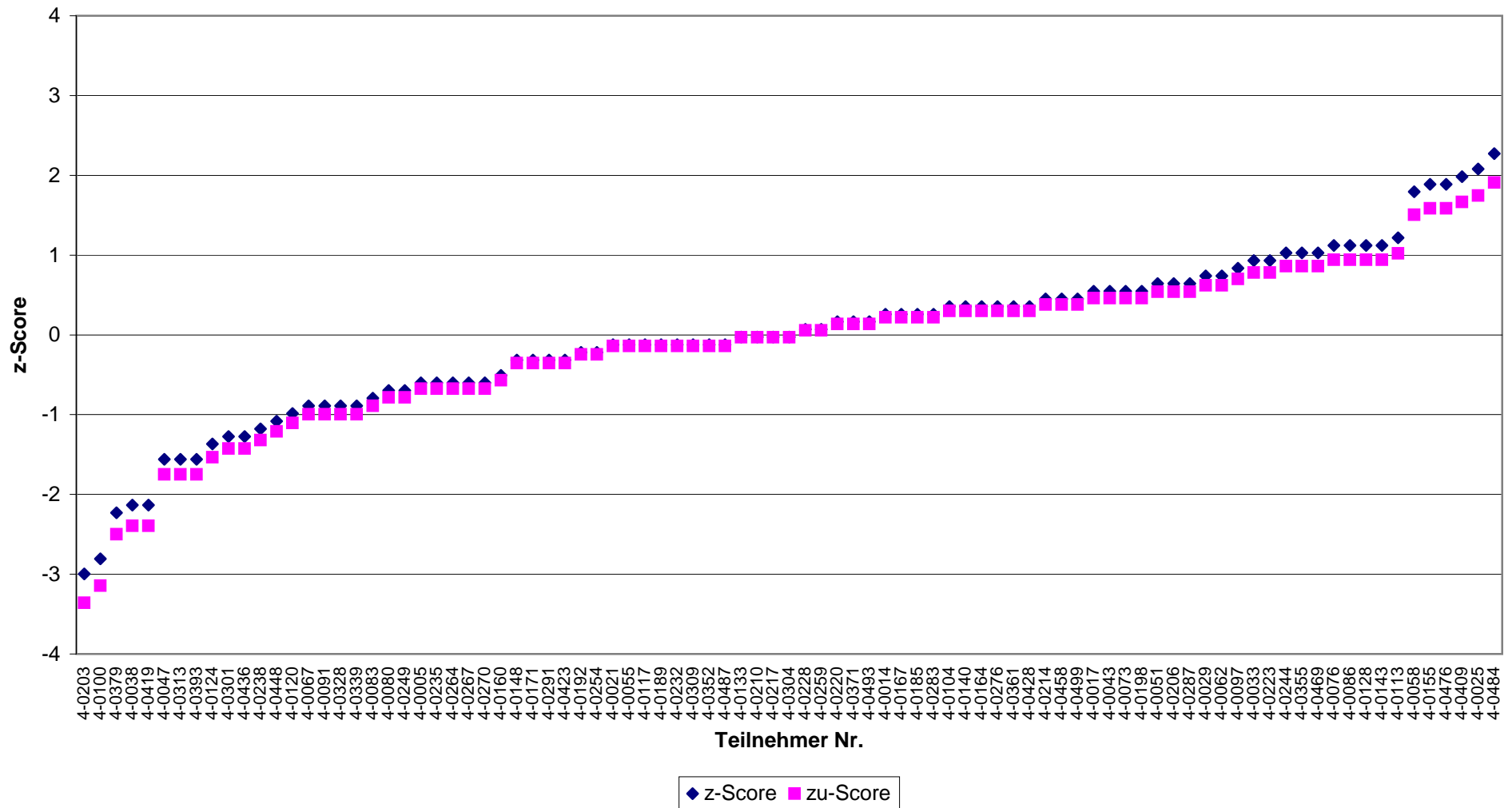

Abb.(48)

Koloniezahl bei 22°C
RV 4-2012 - Niveaugruppe A
TrinkwV 2001 (2011)Anl.5 I d)bb)

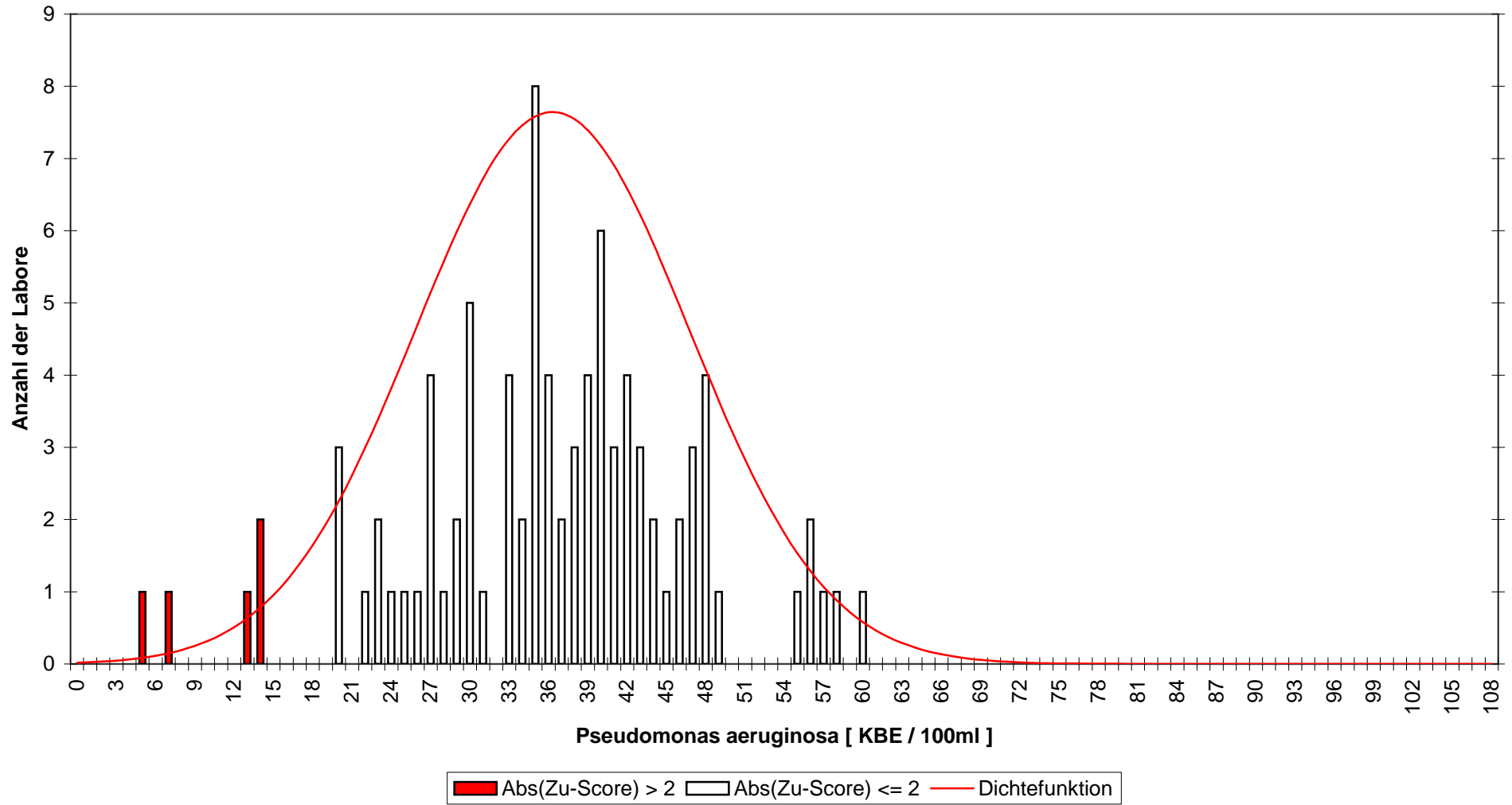

Abb.(49)

Koloniezahl bei 22°C
RV 4-2012 - Niveaugruppe A
TrinkwV 2001 (2011)Anl.5 I d)bb)

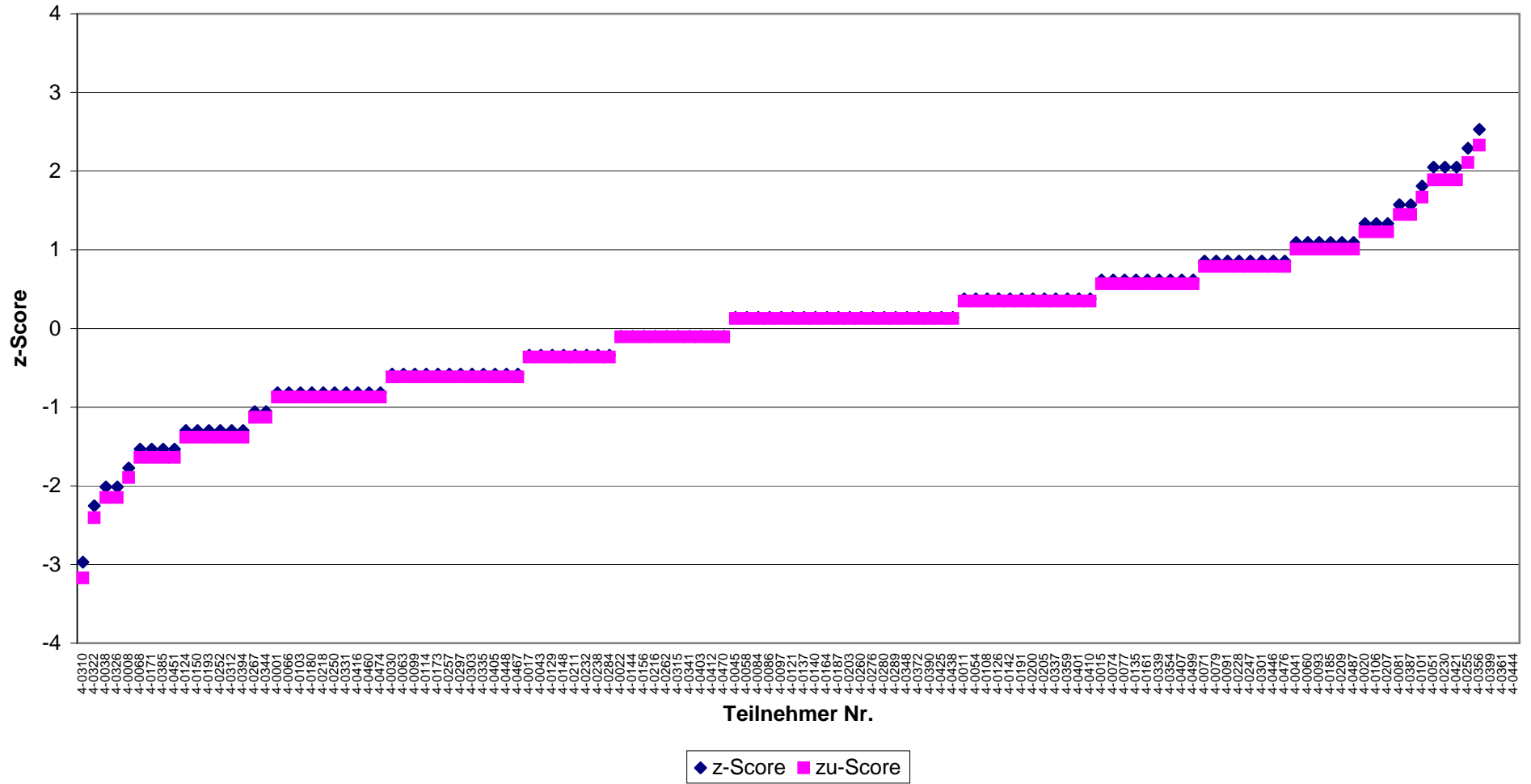

Abb.(50)

**Koloniezahl bei 22°C
RV 4-2012 - Niveaugruppe A
DIN EN ISO 6222**

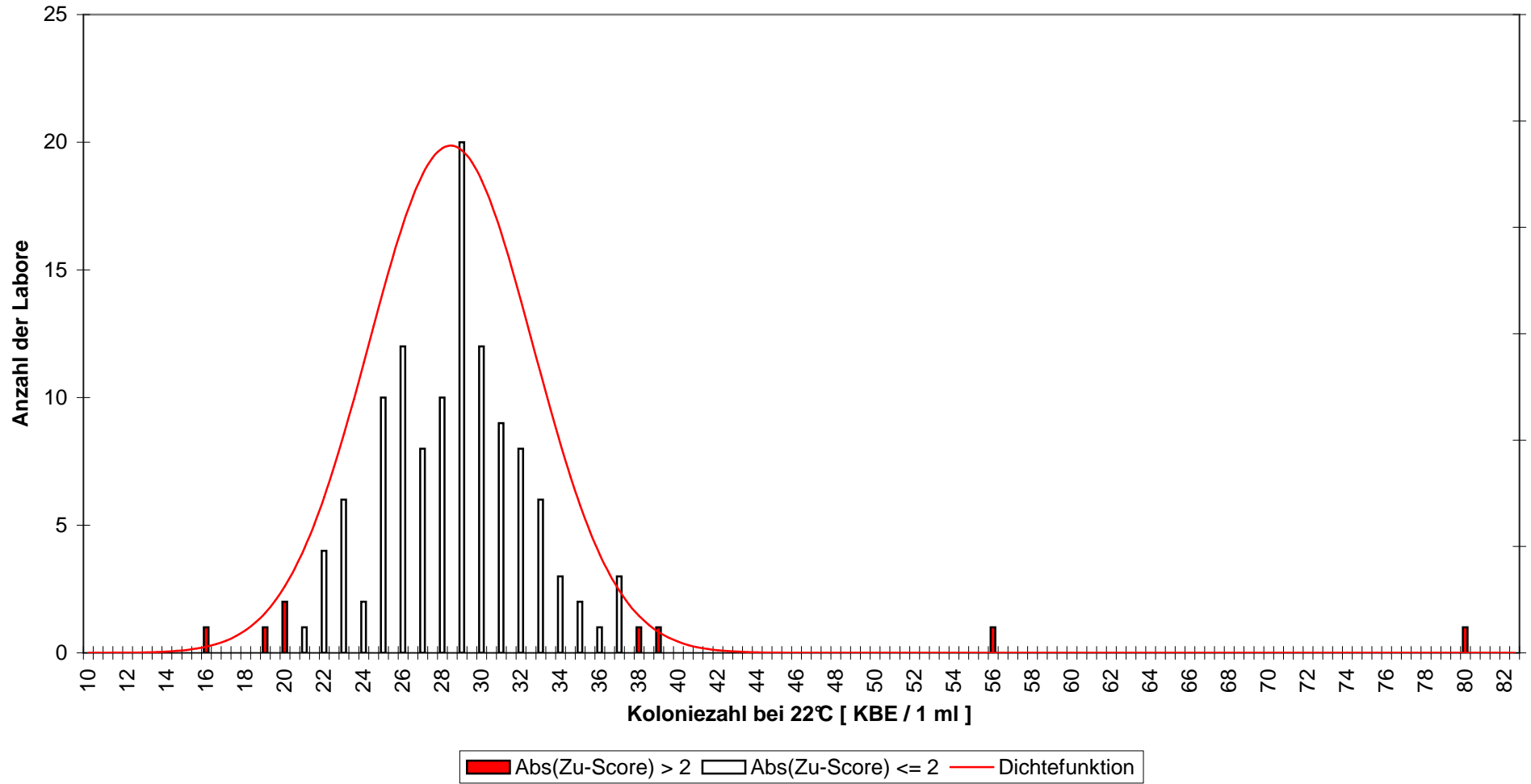

Abb.(51)

**Koloniezahl bei 22°C
RV 4-2012 - Niveaugruppe A
DIN EN ISO 6222**

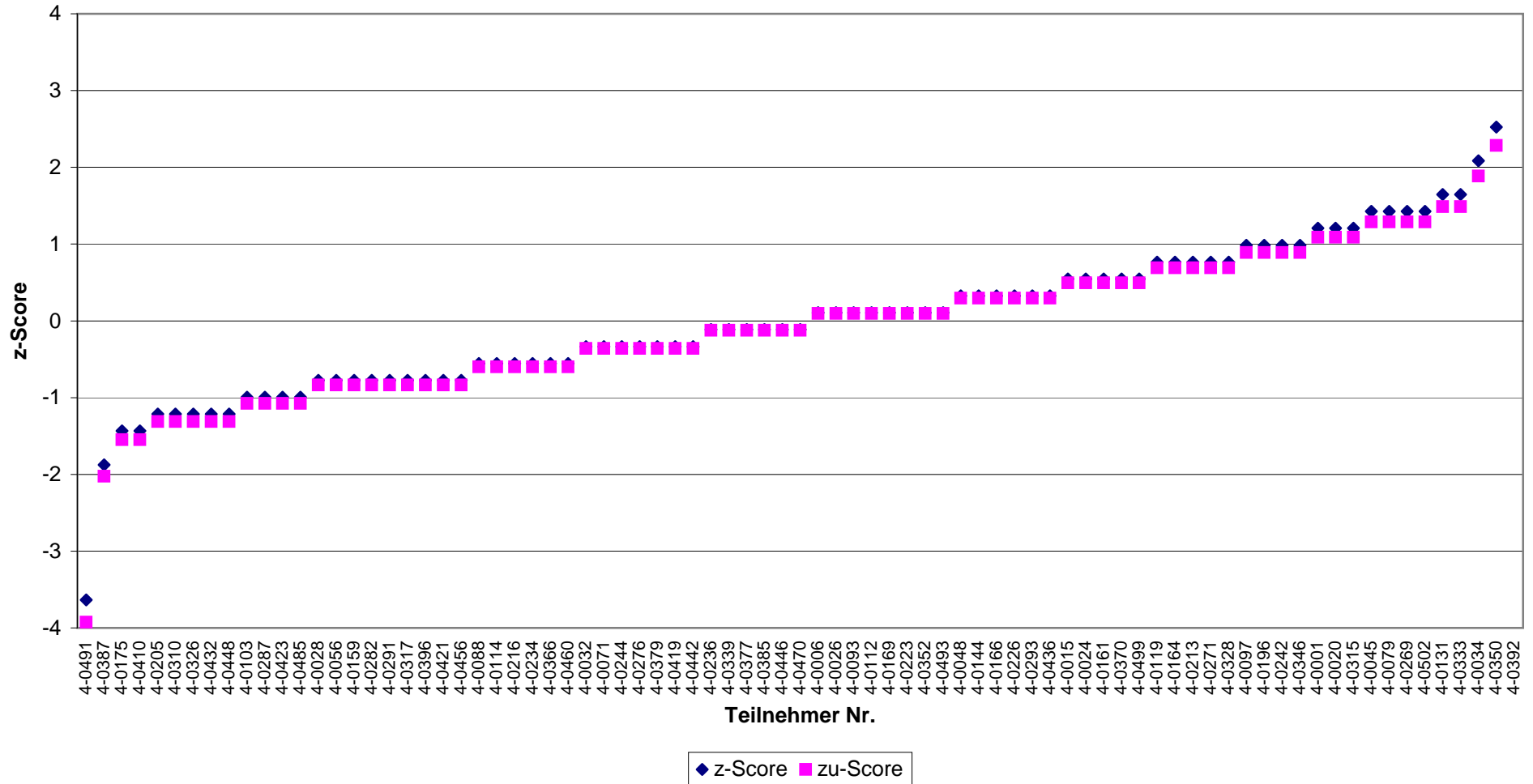

Abb.(52)

Koloniezahl bei 36°C
RV 4-2012 - Niveaugruppe A
TrinkwV 2001 (2011)Anl.5 I d)bb)

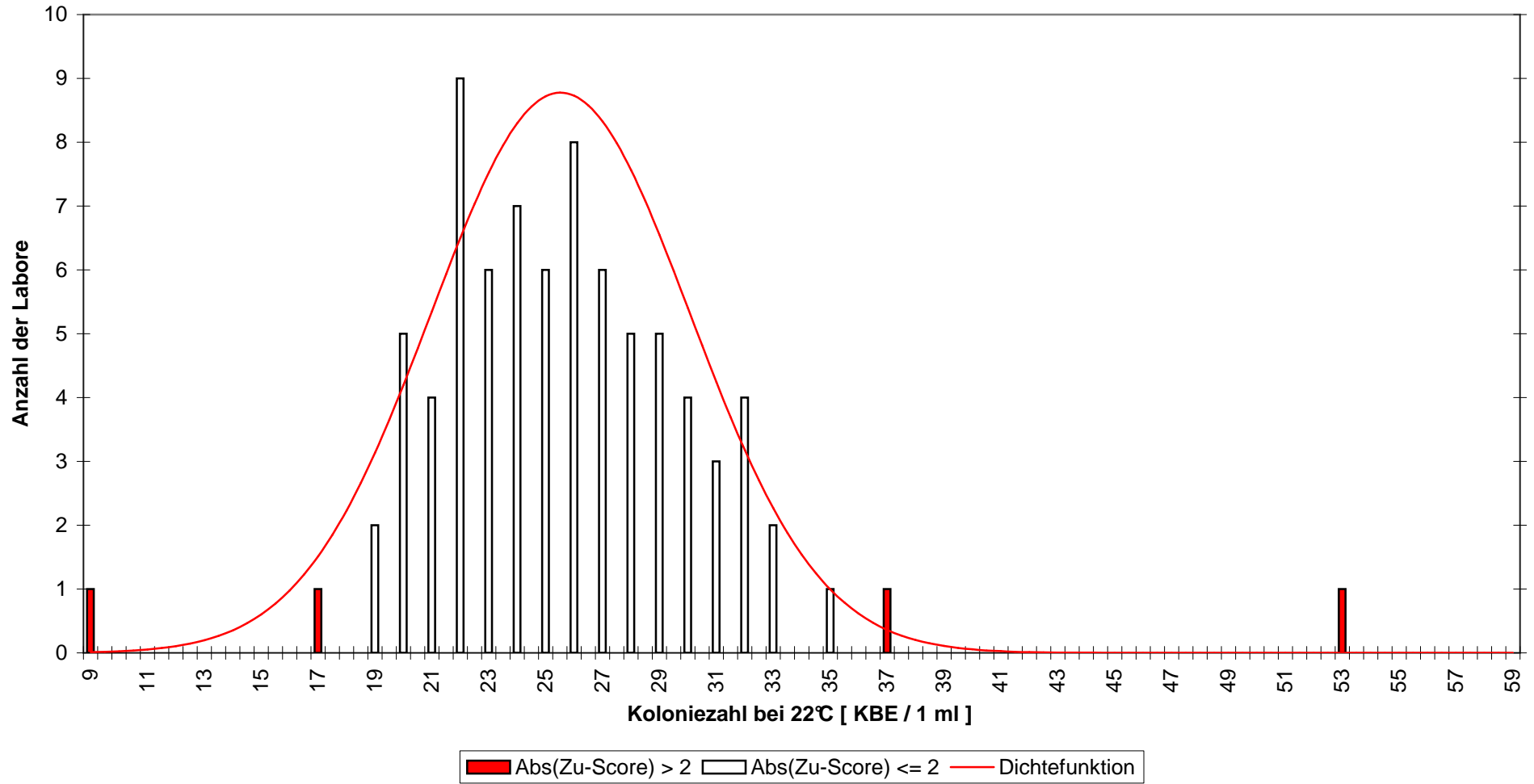

Abb.(53)

Koloniezahl bei 36°C
RV 4-2012 - Niveaugruppe A
TrinkwV 2001 (2011)Anl.5 I d)bb)

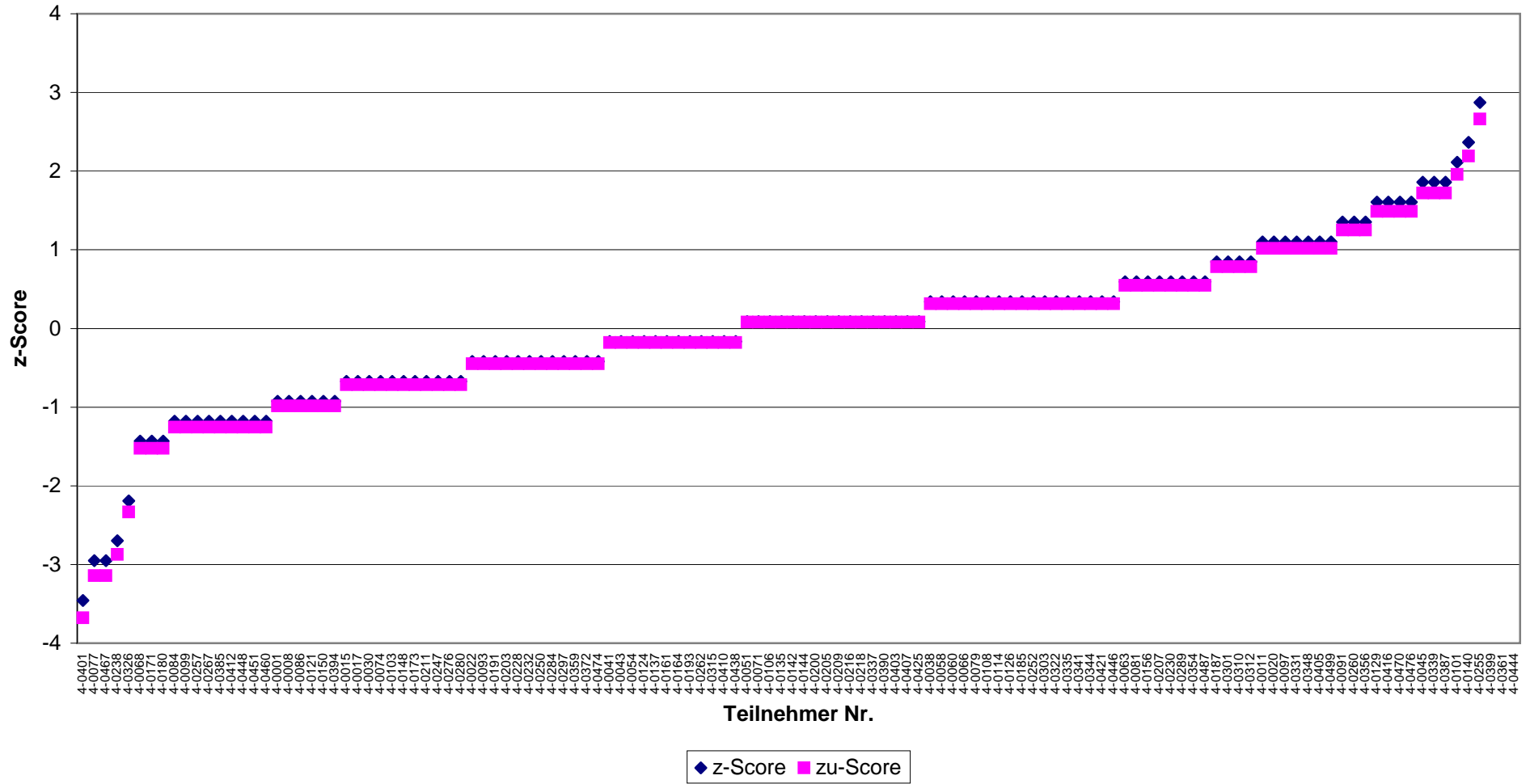

Abb.(54)

**Koloniezahl bei 36°C
RV 4-2012 - Niveaugruppe A
DIN EN ISO 6222**

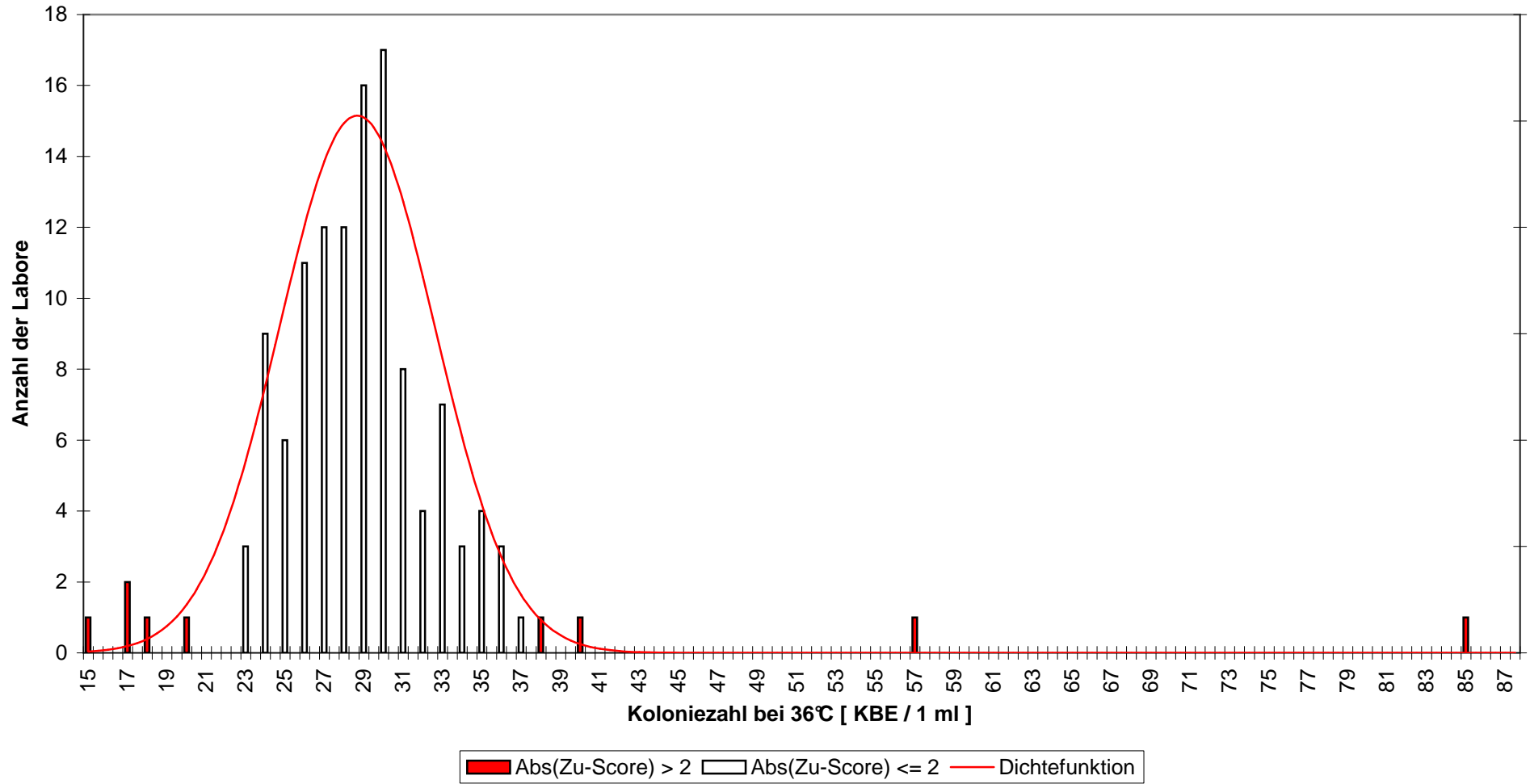

Abb.(55)

Koloniezahl bei 36°C
RV 4-2012 - Niveaugruppe A
DIN EN ISO 6222

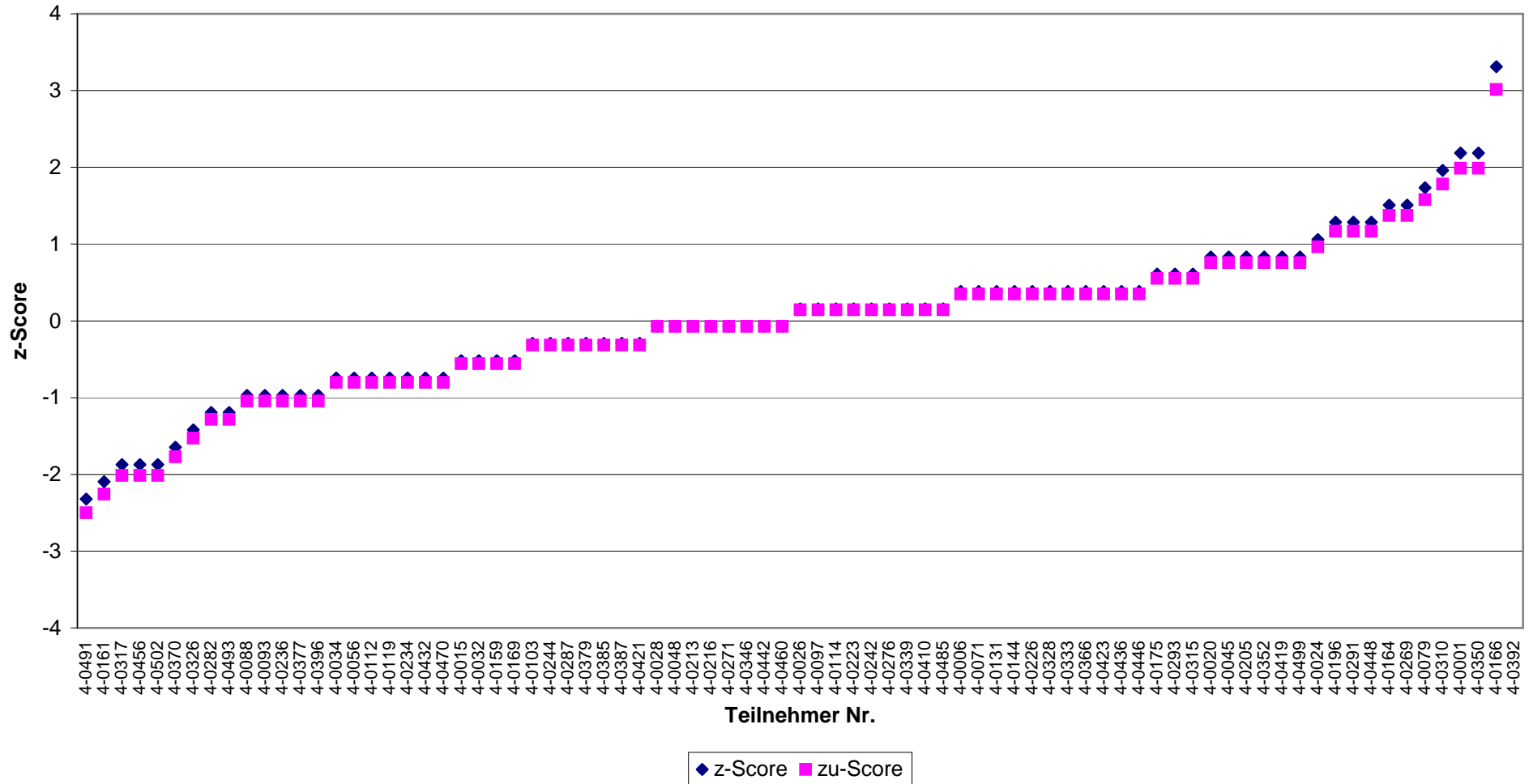

Abb.(56)

**Koloniezahl bei 22°C
RV 4-2012 - Niveaugruppe B
TrinkwV 2001 (2011)Anl.5 I d)bb)**

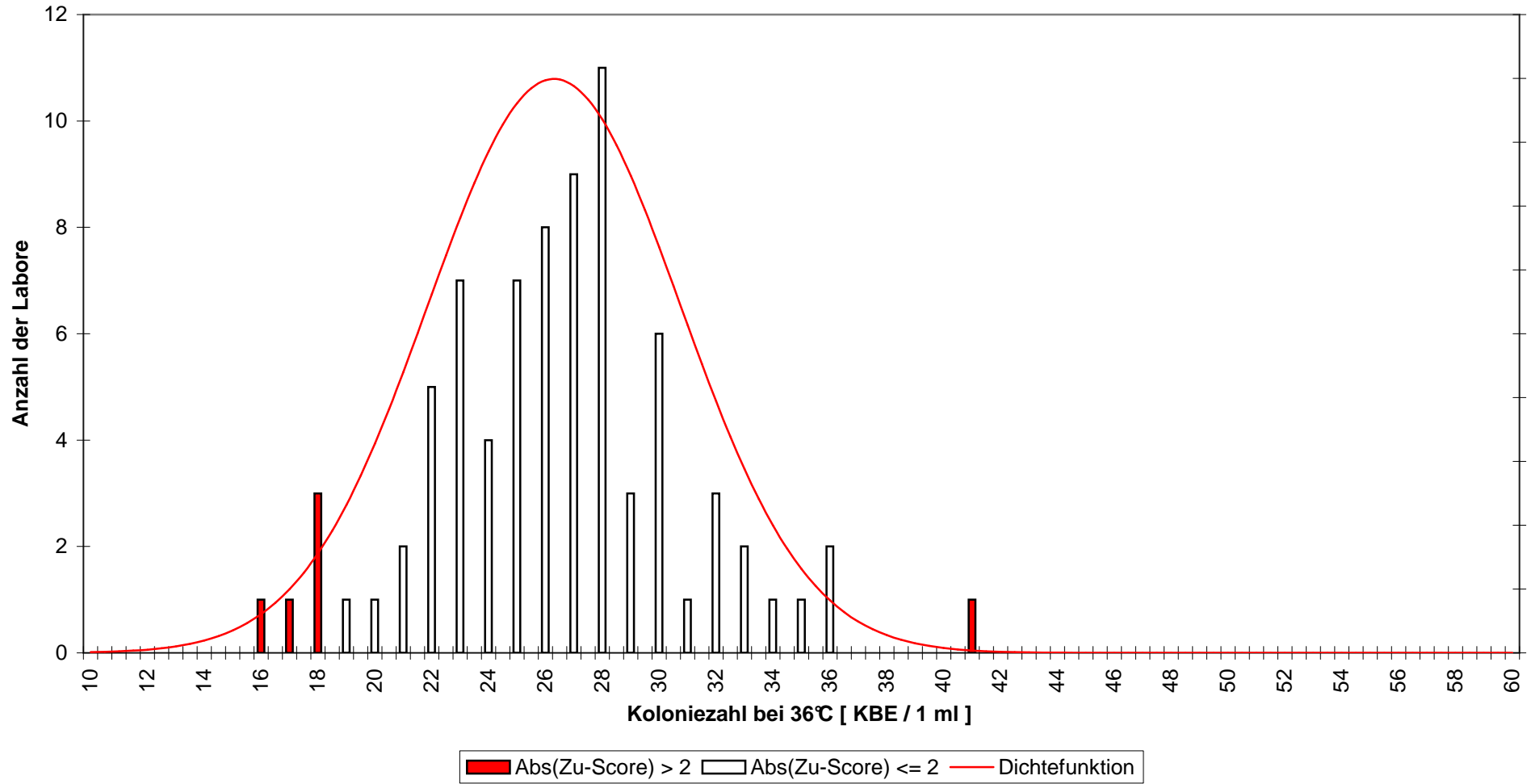

Abb.(57)

Koloniezahl bei 22°C
RV 4-2012 - Niveaugruppe B
TrinkwV 2001 (2011)Anl.5 I d)bb)

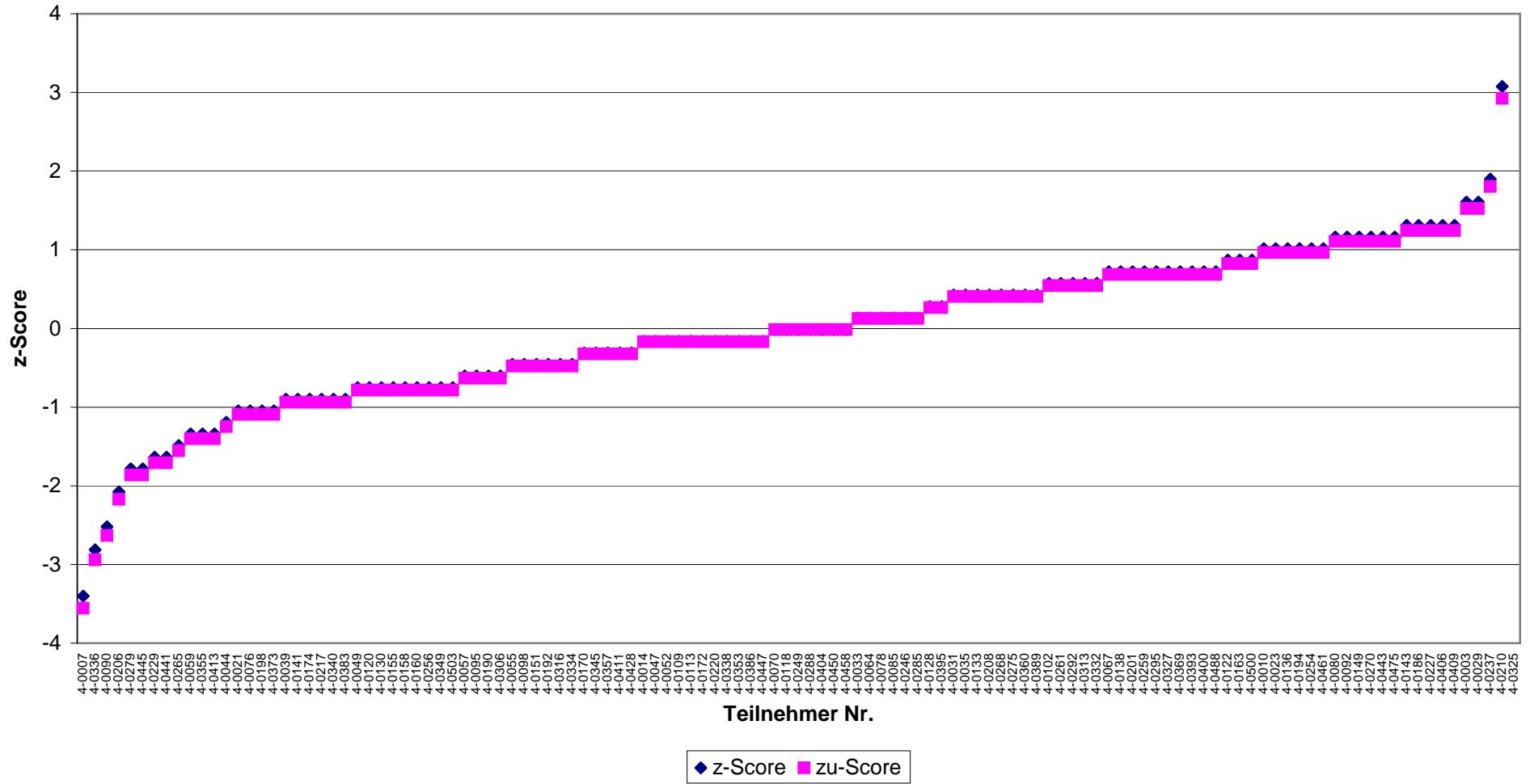

Abb.(58)

**Koloniezahl bei 22°C
RV 4-2012 - Niveaugruppe B
DIN EN ISO 6222**

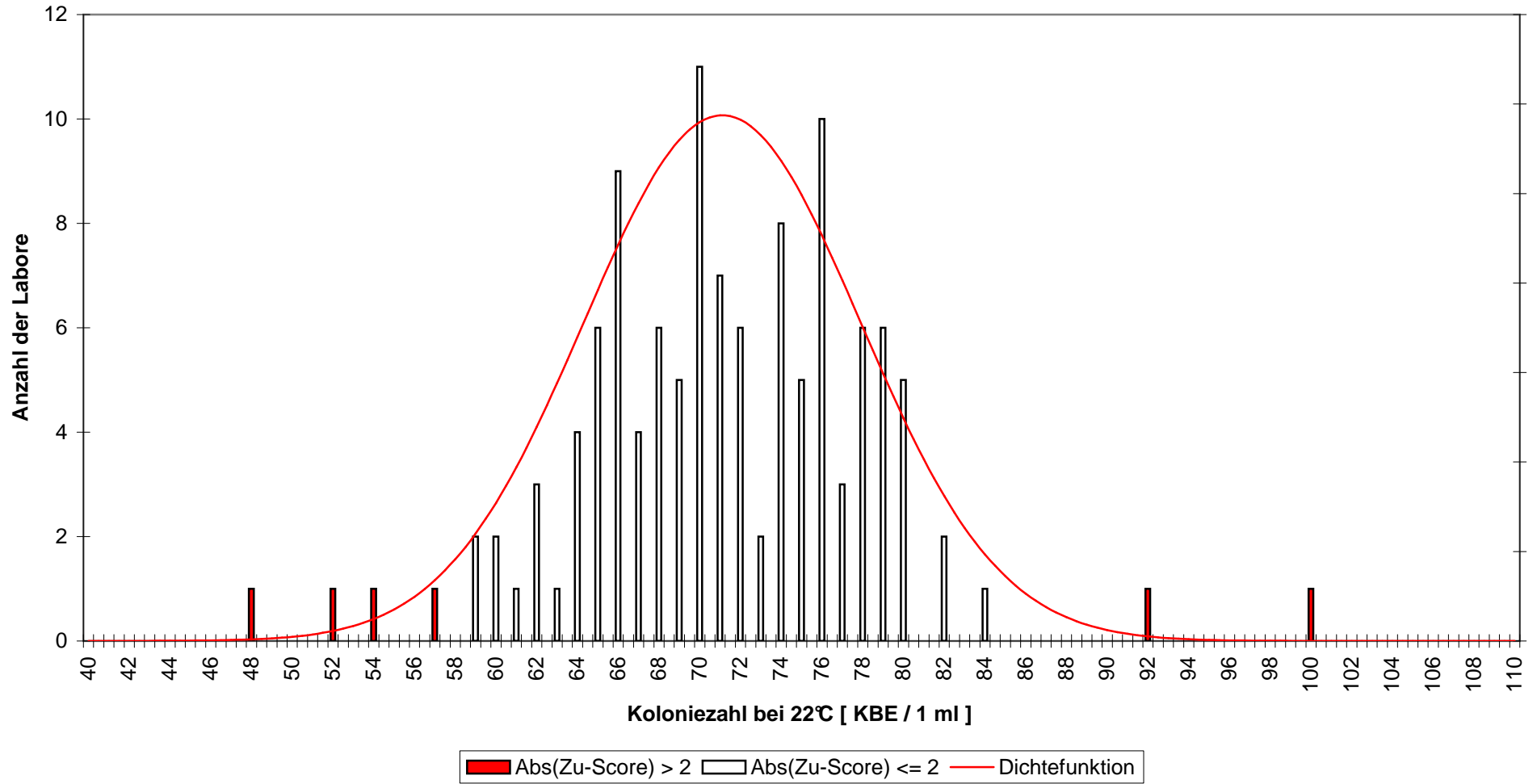

Abb.(59)

**Koloniezahl bei 22°C
RV 4-2012 - Niveaugruppe B
DIN EN ISO 6222**

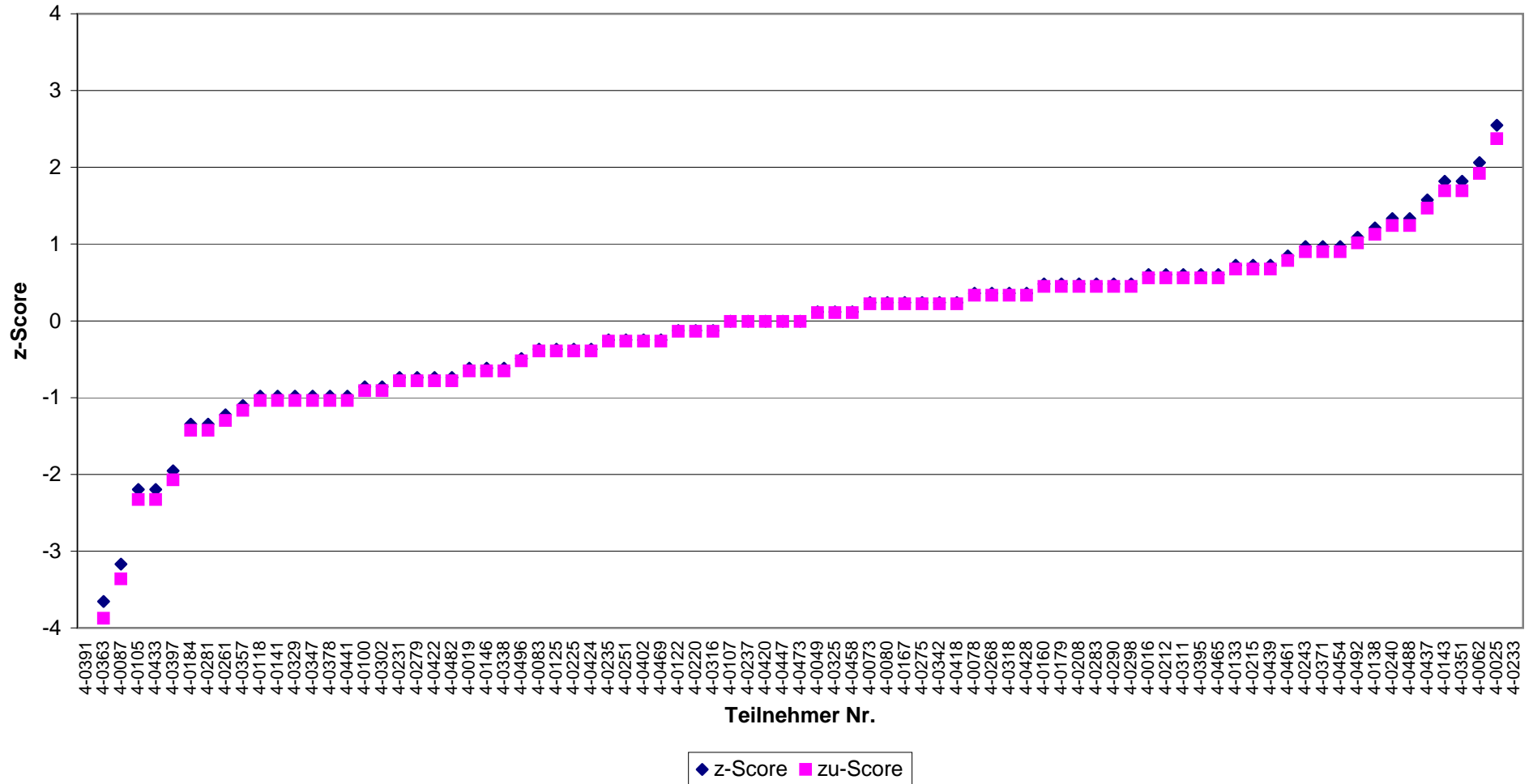

Abb.(60)

Koloniezahl bei 36°C
RV 4-2012 - Niveaugruppe B
TrinkwV 2001 (2011)Anl.5 I d)bb)

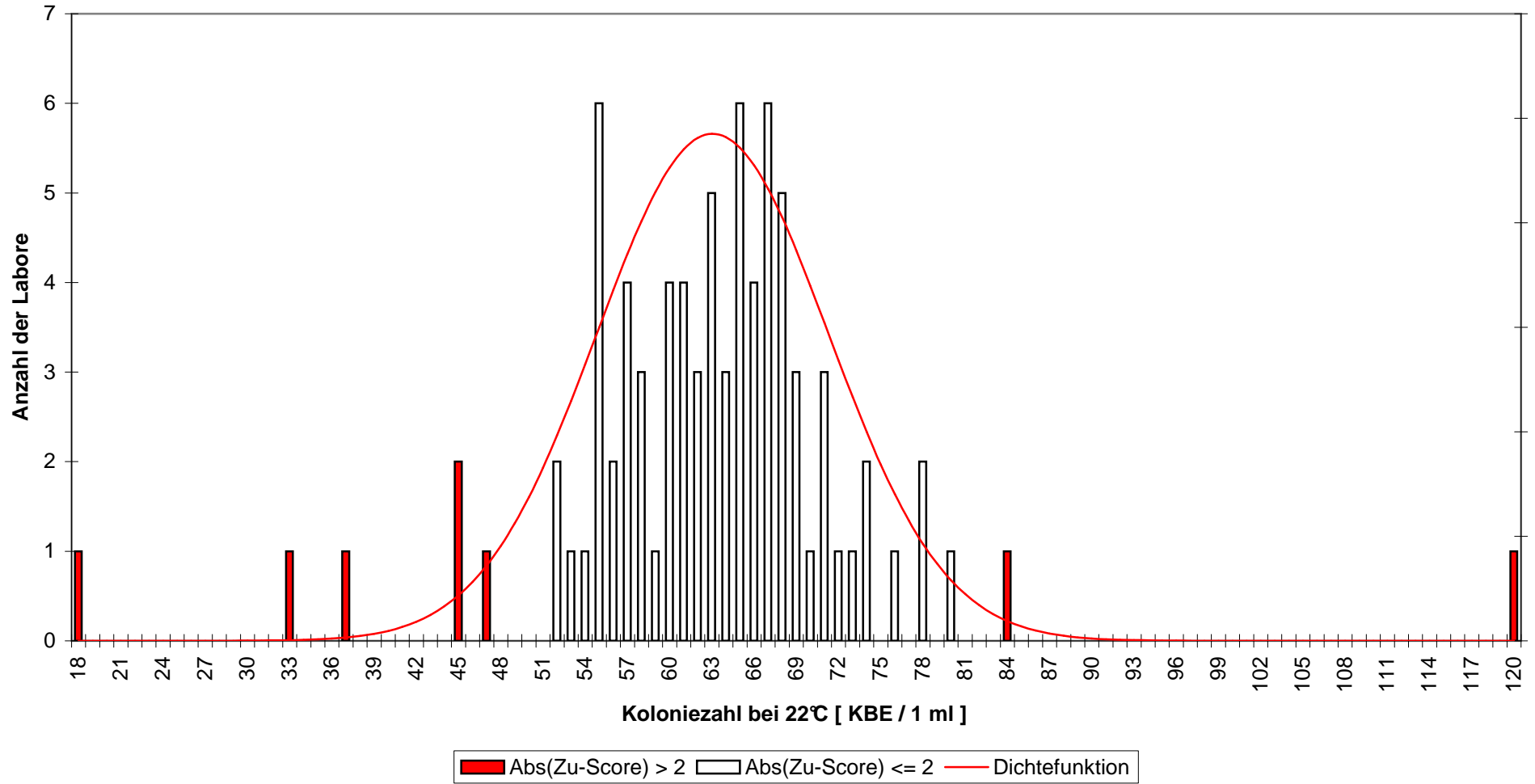

Abb.(61)

Koloniezahl bei 36°C
RV 4-2012 - Niveaugruppe B
TrinkwV 2001 (2011)Anl.5 I d)bb)

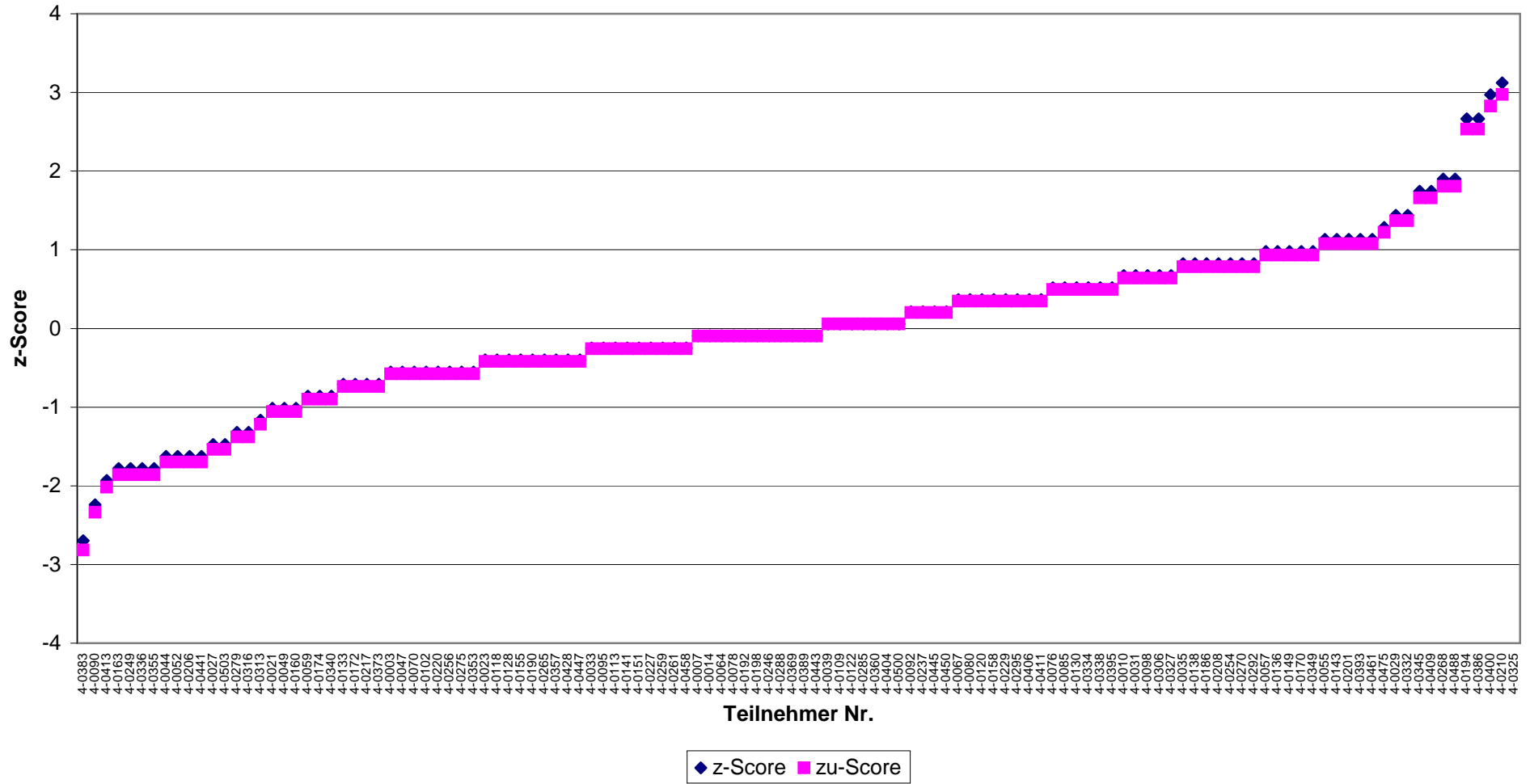

Abb.(62)

**Koloniezahl bei 36°C
RV 4-2012 - Niveaugruppe B
DIN EN ISO 6222**

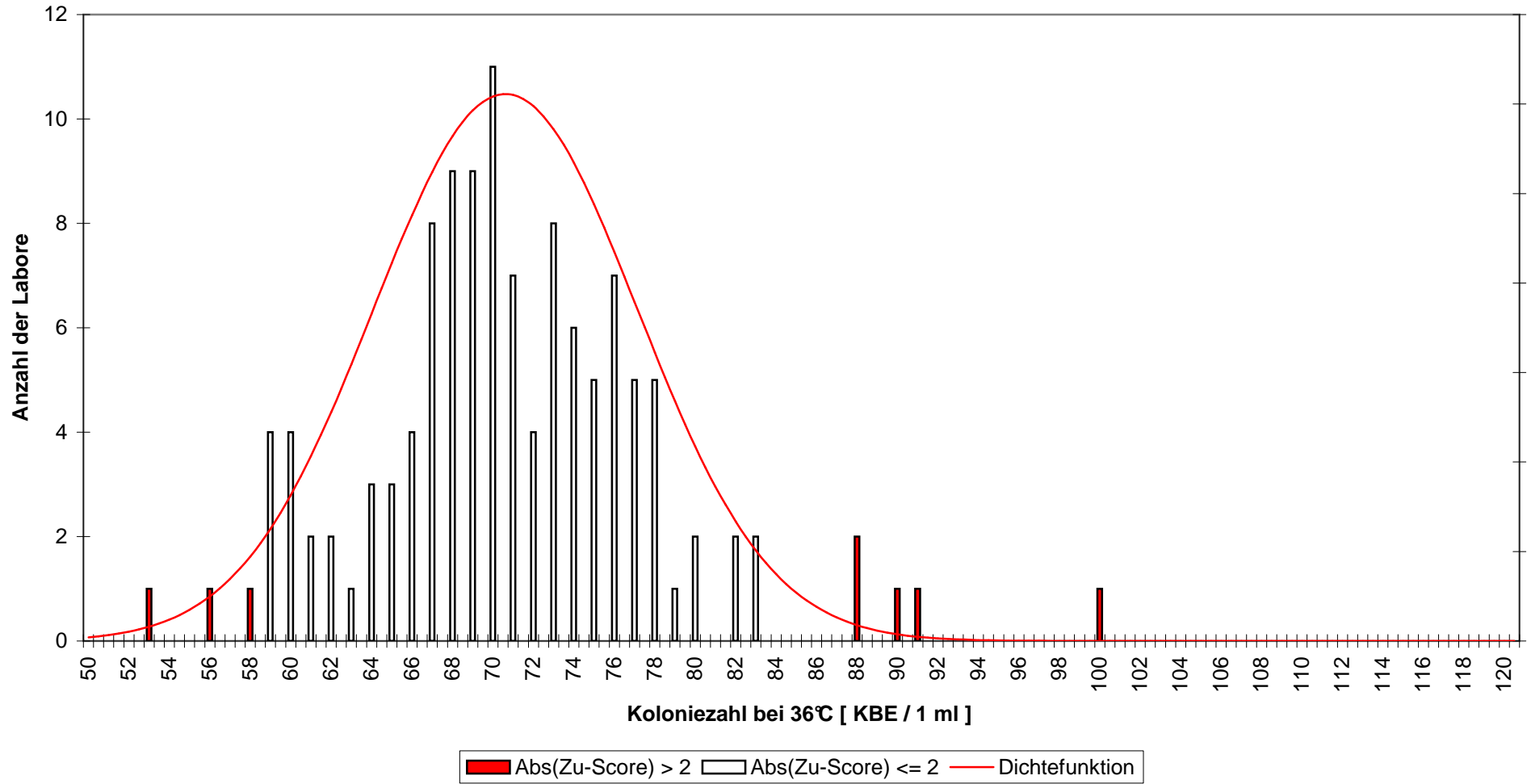

Abb.(63)

**Koloniezahl bei 36°C
RV 4-2012 - Niveaugruppe B
DIN EN ISO 6222**

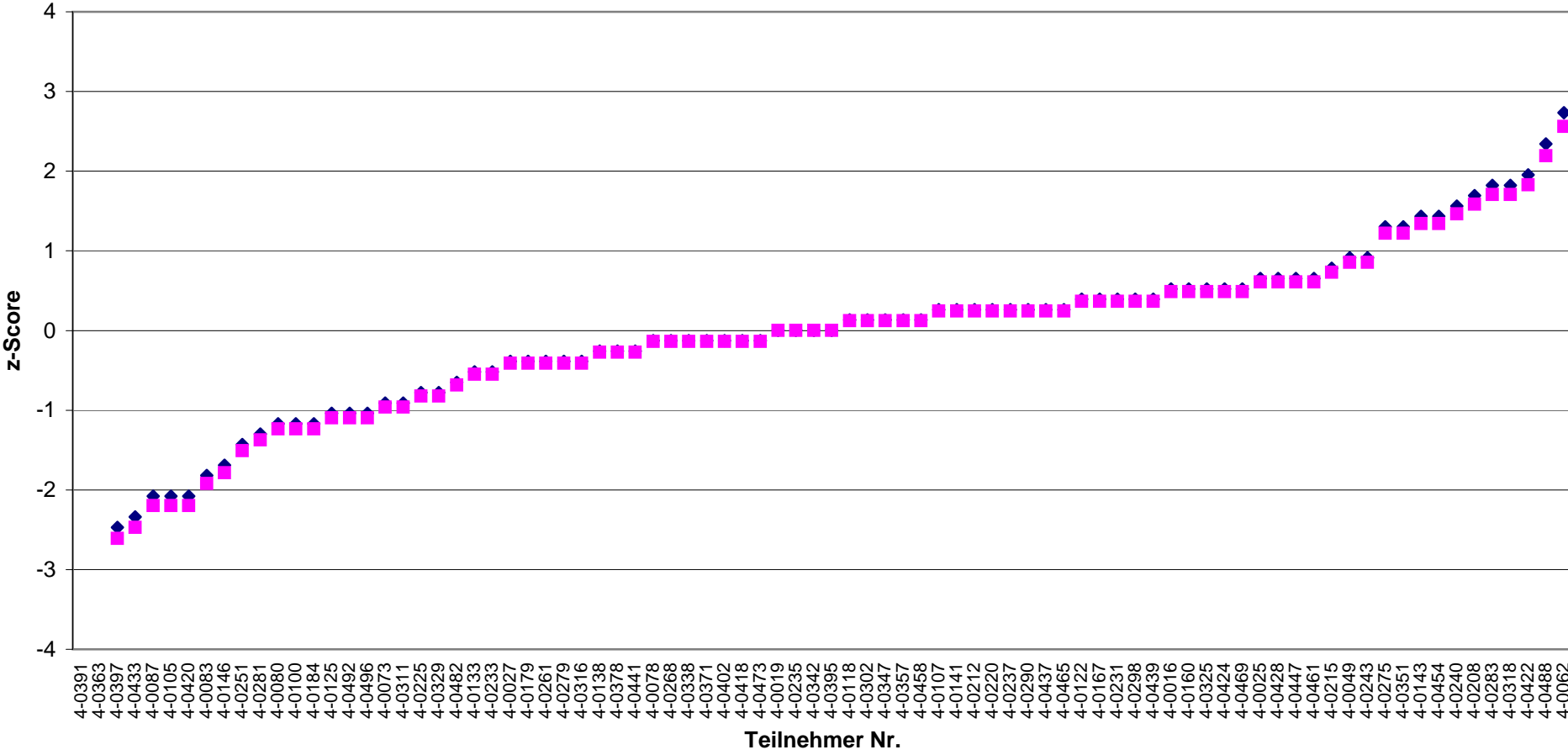

Abb.(64)

Bakteriophage 174
RV 4-2012 - Niveaugruppe A

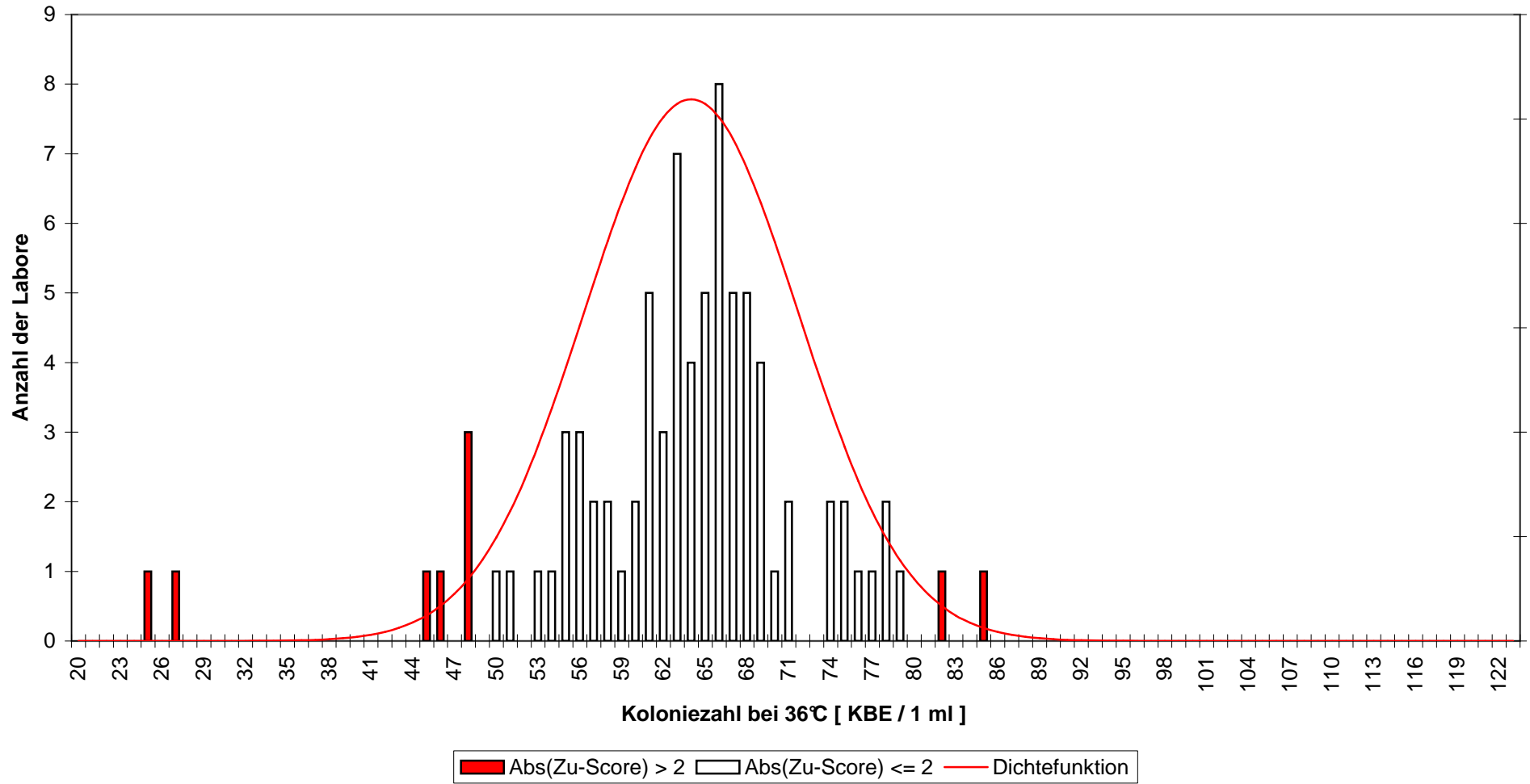

Abb.(65)

Bakteriophage 174
RV 4-2012 - Niveaugruppe A

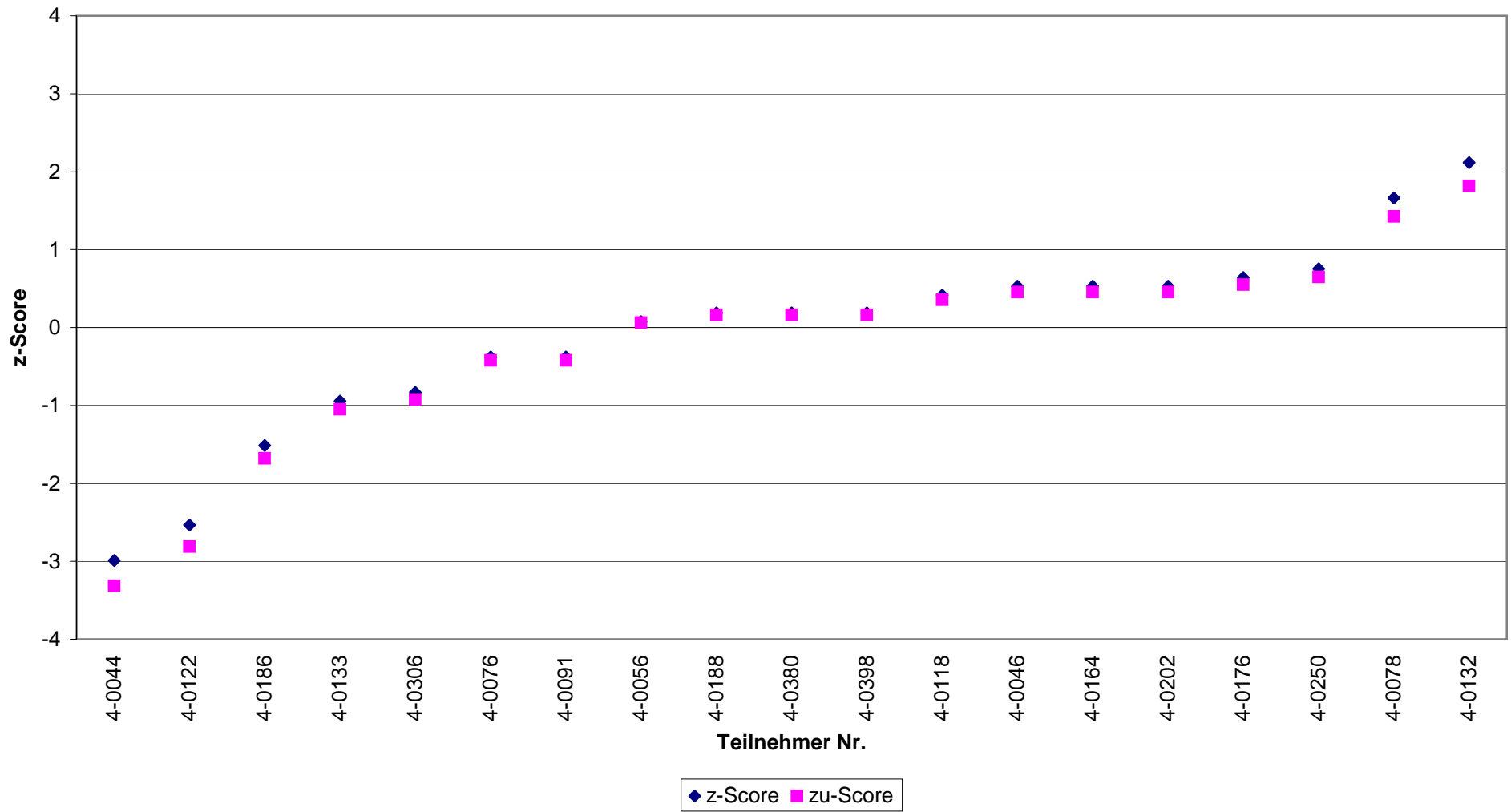
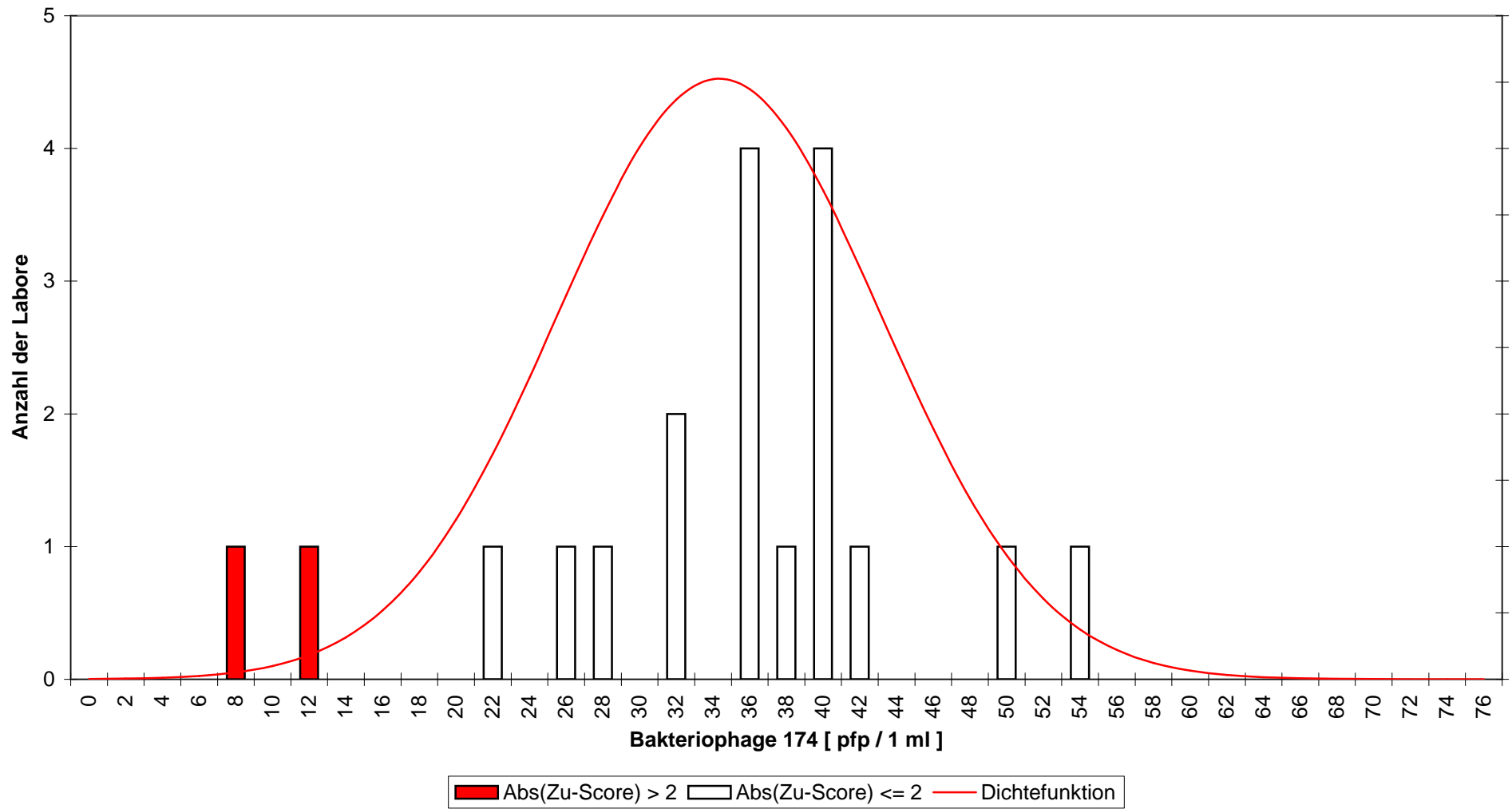

Abb.(66)