

**Coliforme Bakterien**  
**RV 2-2013 - Niveaugruppe A**  
**alle zugelassenen Verfahren**



Abb.(1)

**Coliforme Bakterien**  
**RV 2-2013 - Niveaugruppe A**  
**alle zugelassenen Verfahren**

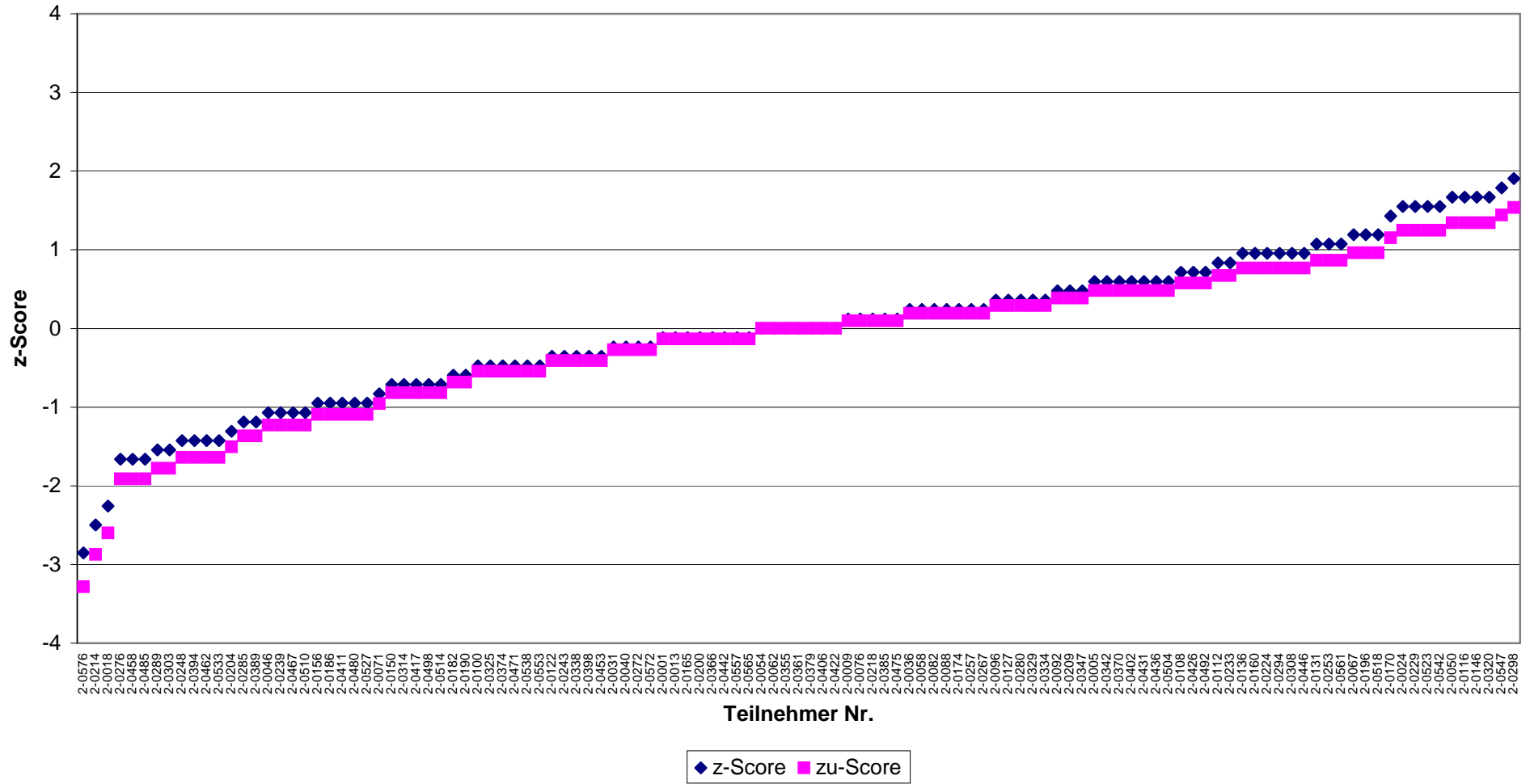

Abb.(2)

**Coliforme Bakterien  
RV 2-2013 - Niveaugruppe A  
Colilert-18**

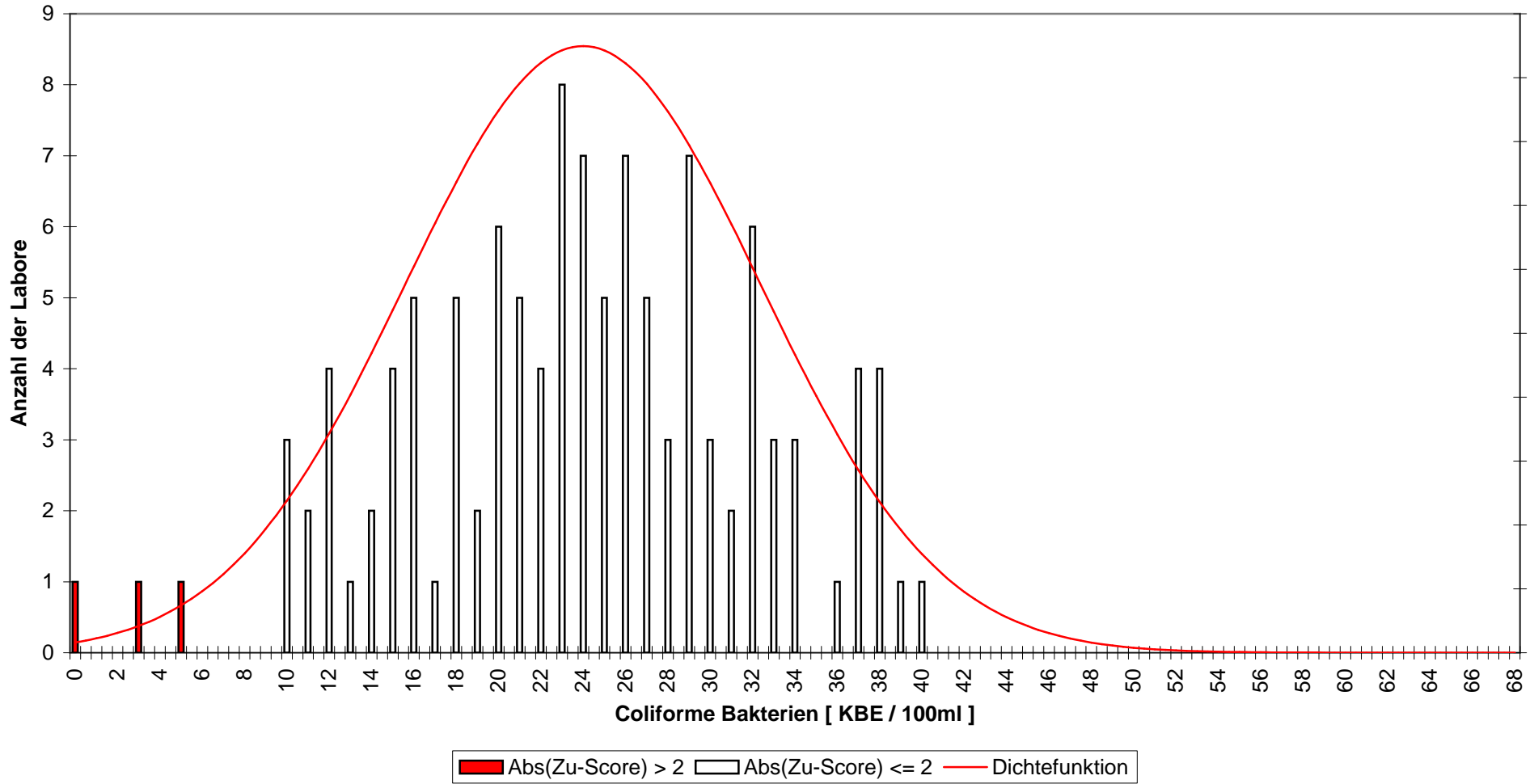

Abb.(3)

**Coliforme Bakterien  
RV 2-2013 - Niveaugruppe A  
Colilert-18**

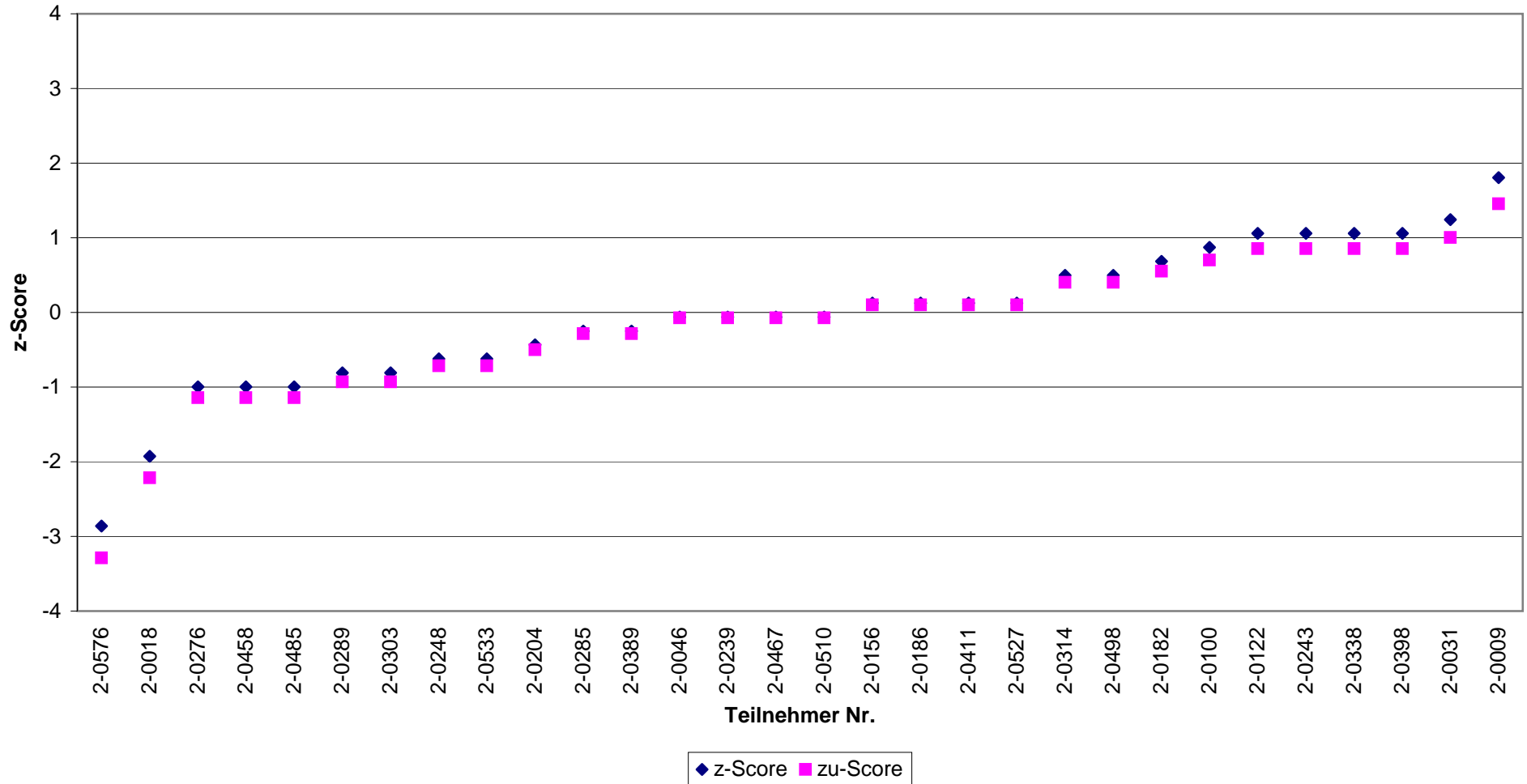

Abb.(4)

**Coliforme Bakterien  
RV 2-2013 - Niveaugruppe A  
DIN EN ISO 9308-1**

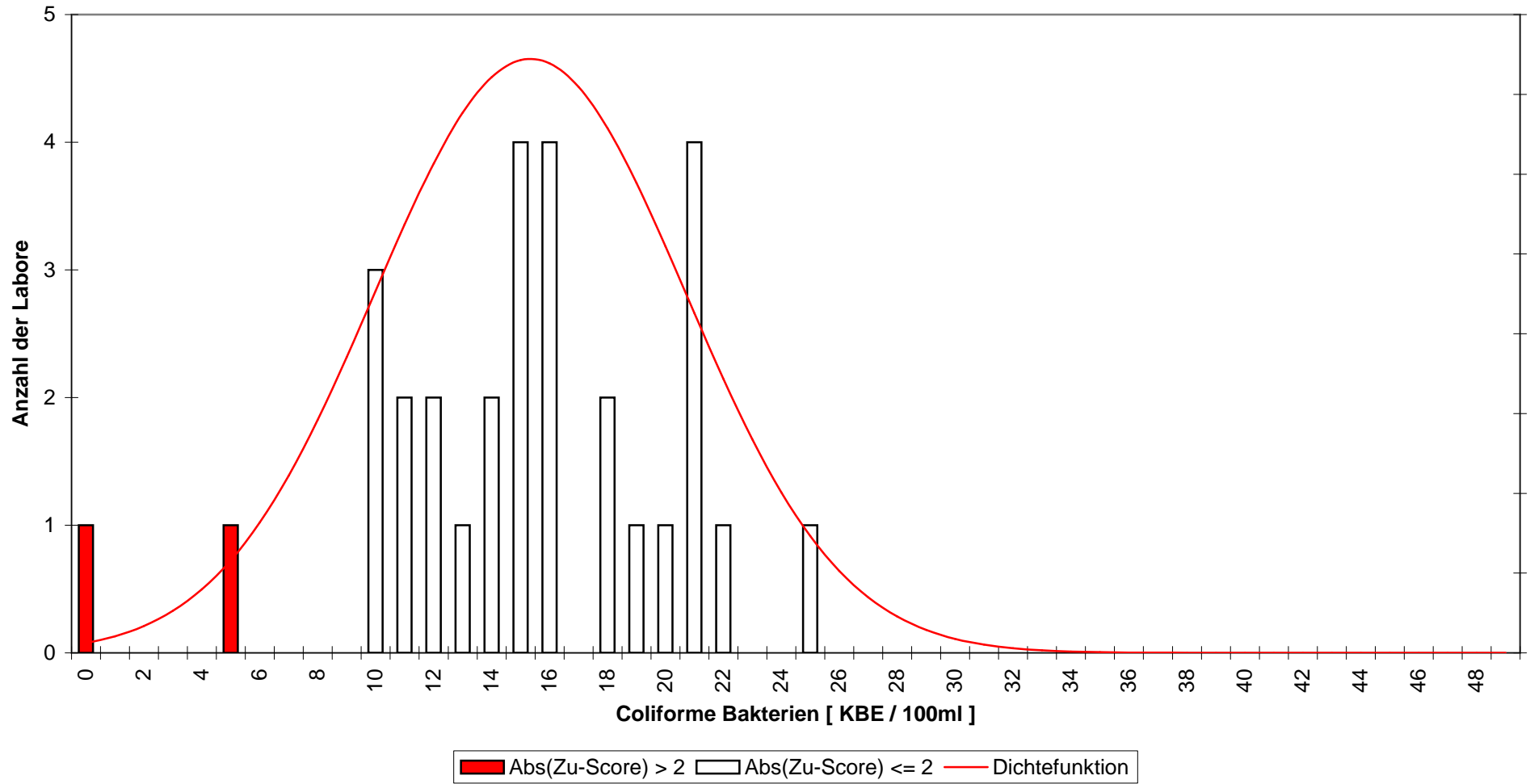

Abb.(5)

**Coliforme Bakterien  
RV 2-2013 - Niveaugruppe A  
DIN EN ISO 9308-1**

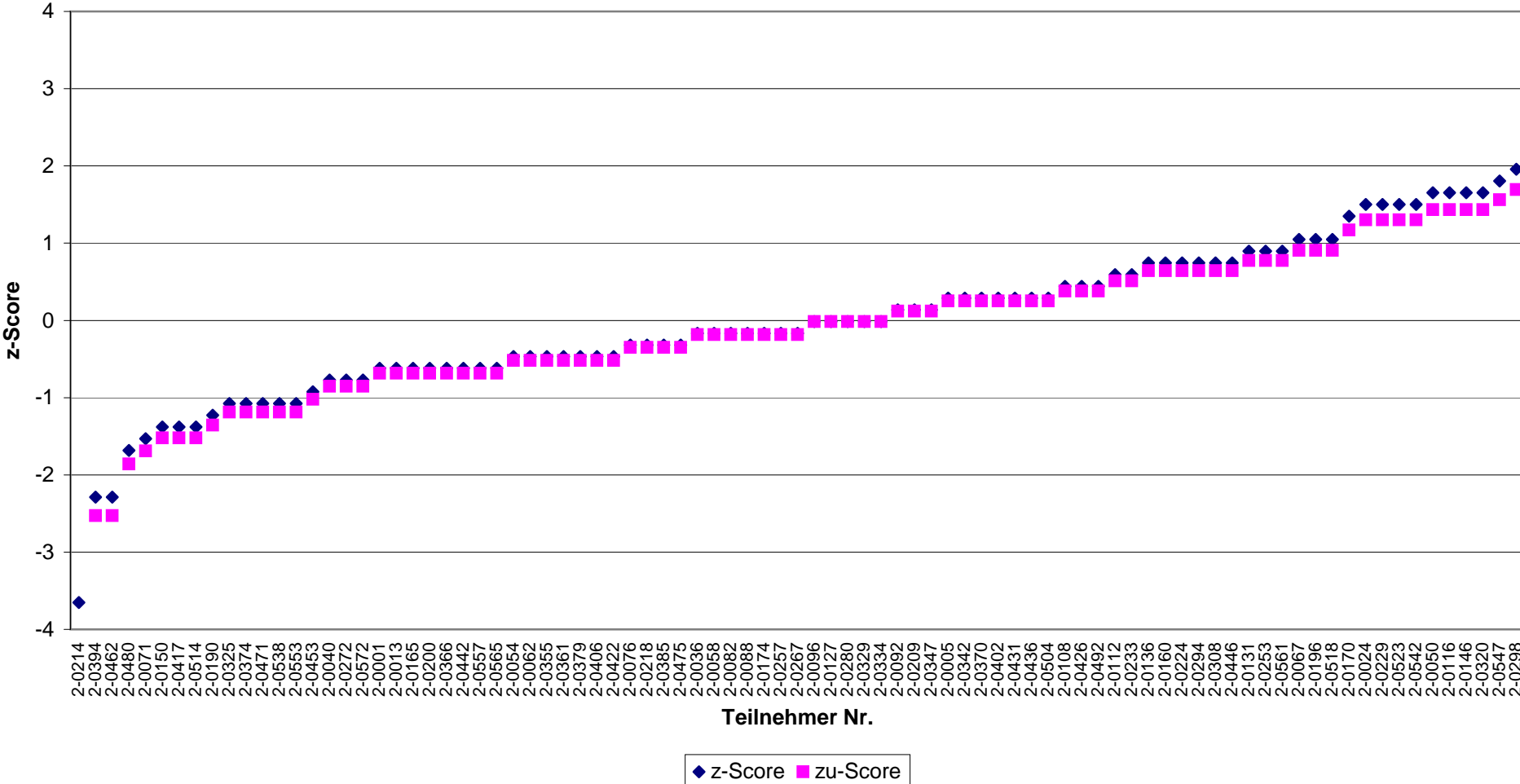

Abb.(6)

**Coliforme Bakterien**  
**RV 2-2013 - Niveaugruppe B**  
**alle zugelassenen Verfahren**

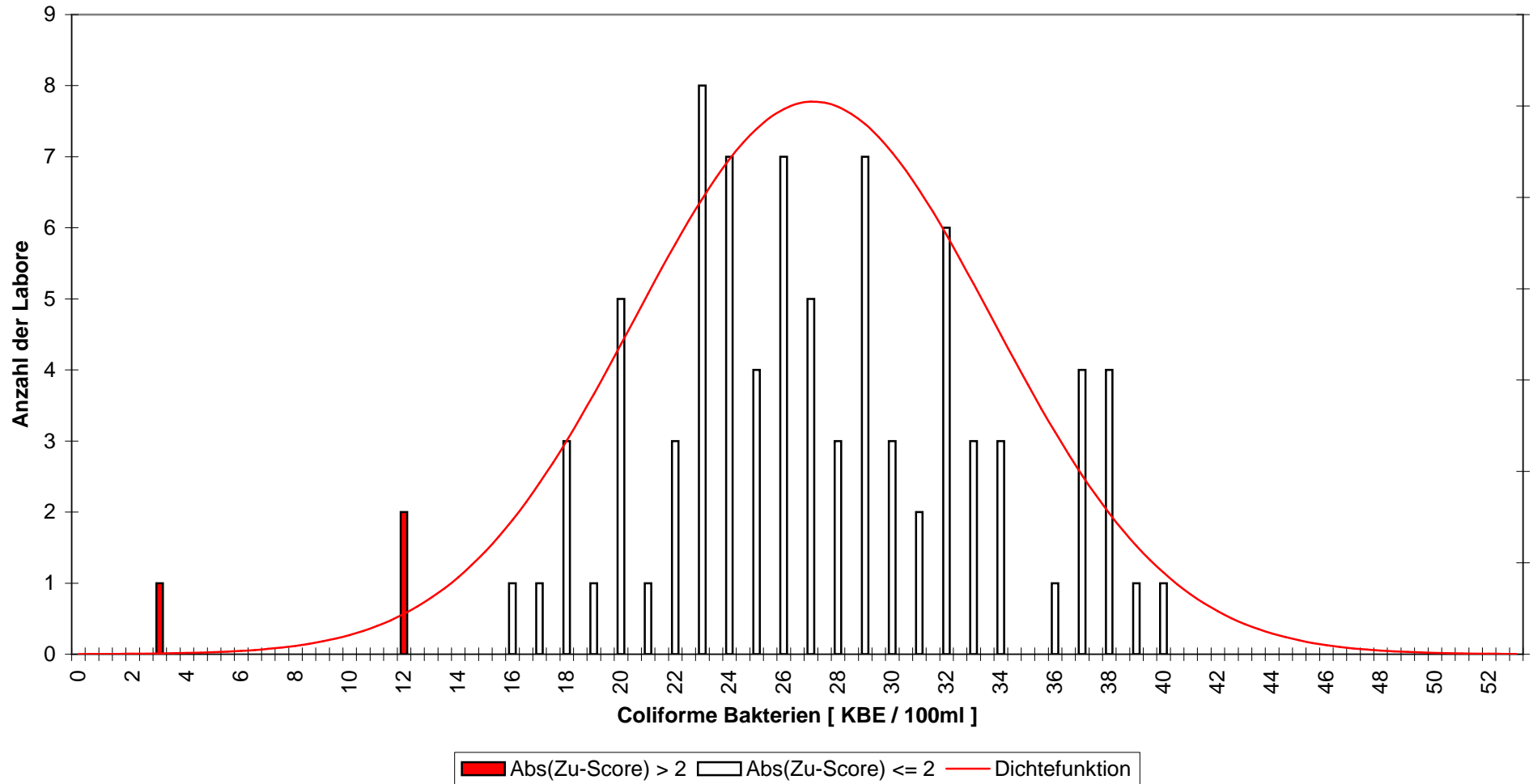

Abb.(7)

**Coliforme Bakterien  
RV 2-2013 - Niveaugruppe B  
alle zugelassenen Verfahren**



Abb.(8)

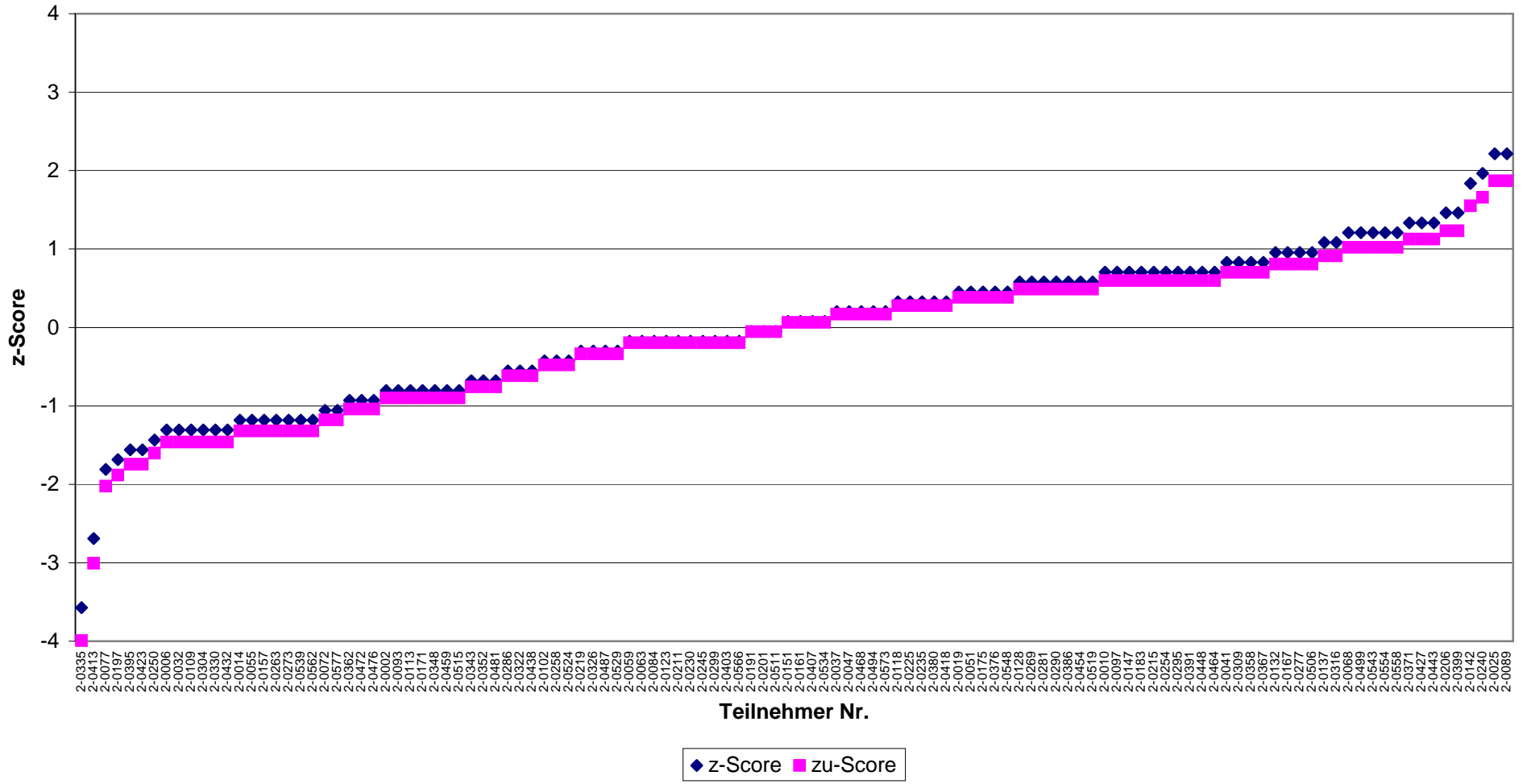

**Coliforme Bakterien**  
**RV 2-2013 - Niveaugruppe B**  
**Colilert-18**

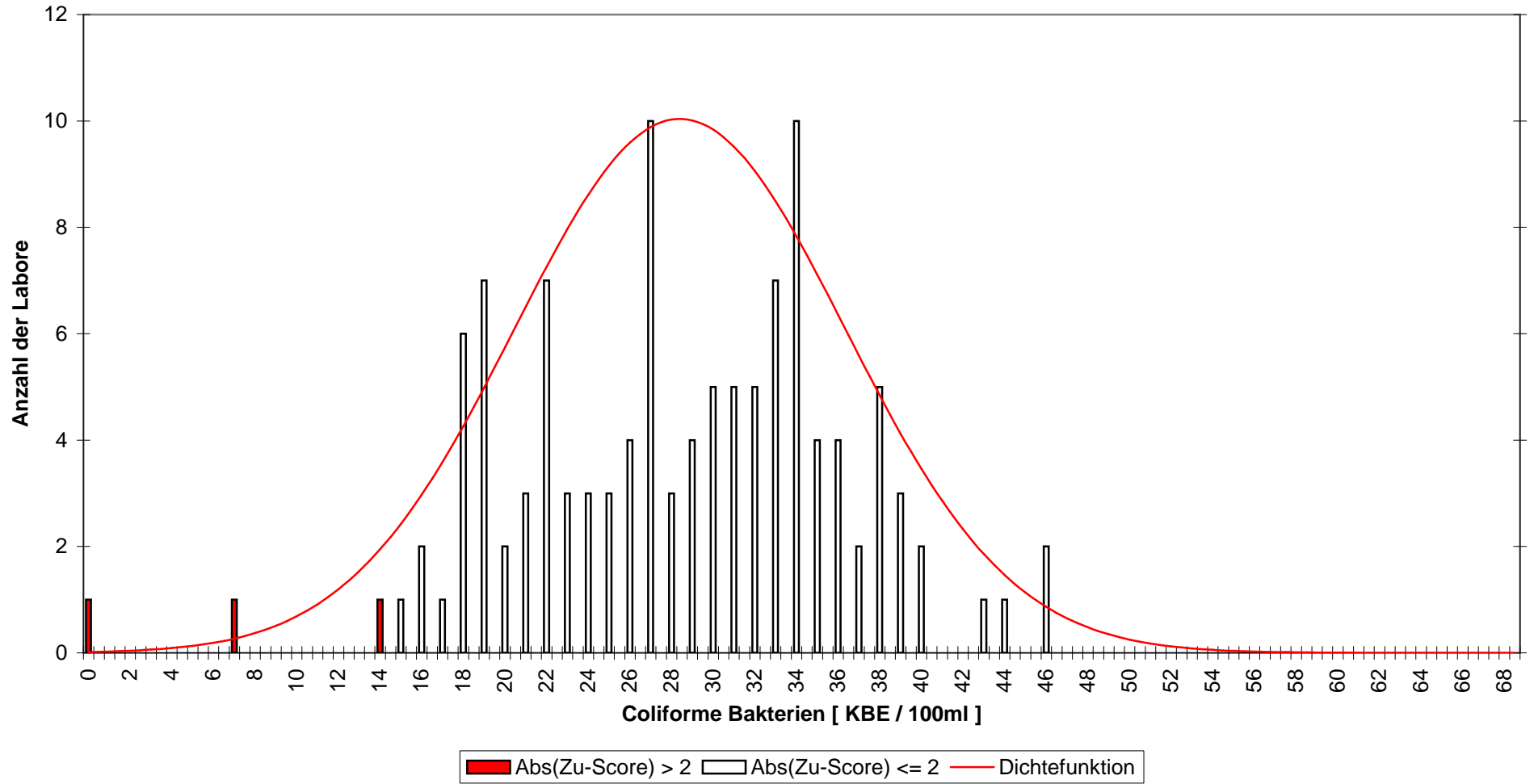

Abb.(9)

**Coliforme Bakterien**  
**RV 2-2013 - Niveaugruppe B**  
**Colilert-18**

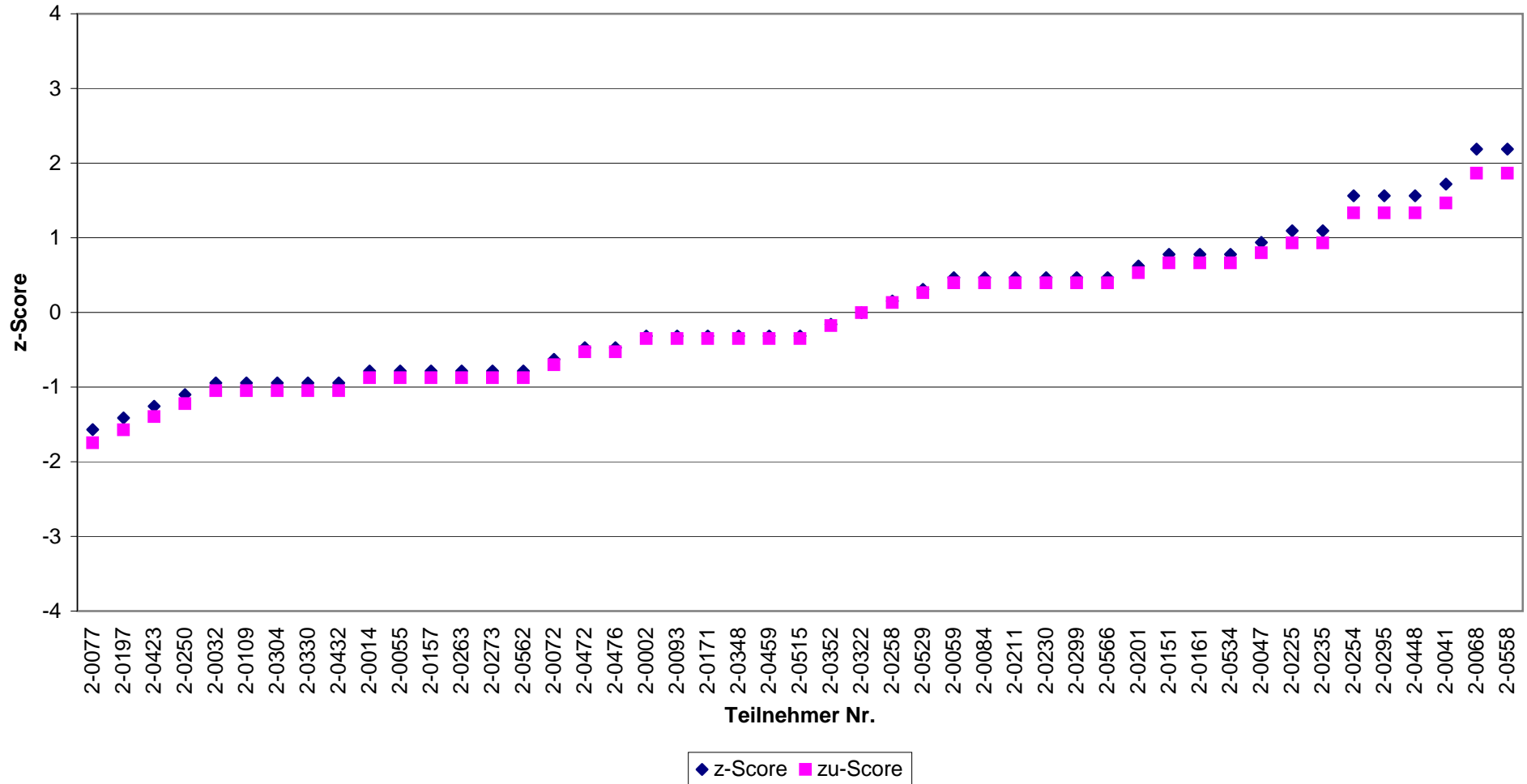

Abb.(10)

**Coliforme Bakterien**  
**RV 2-2013 - Niveaugruppe B**  
**DIN EN ISO 9308-1**

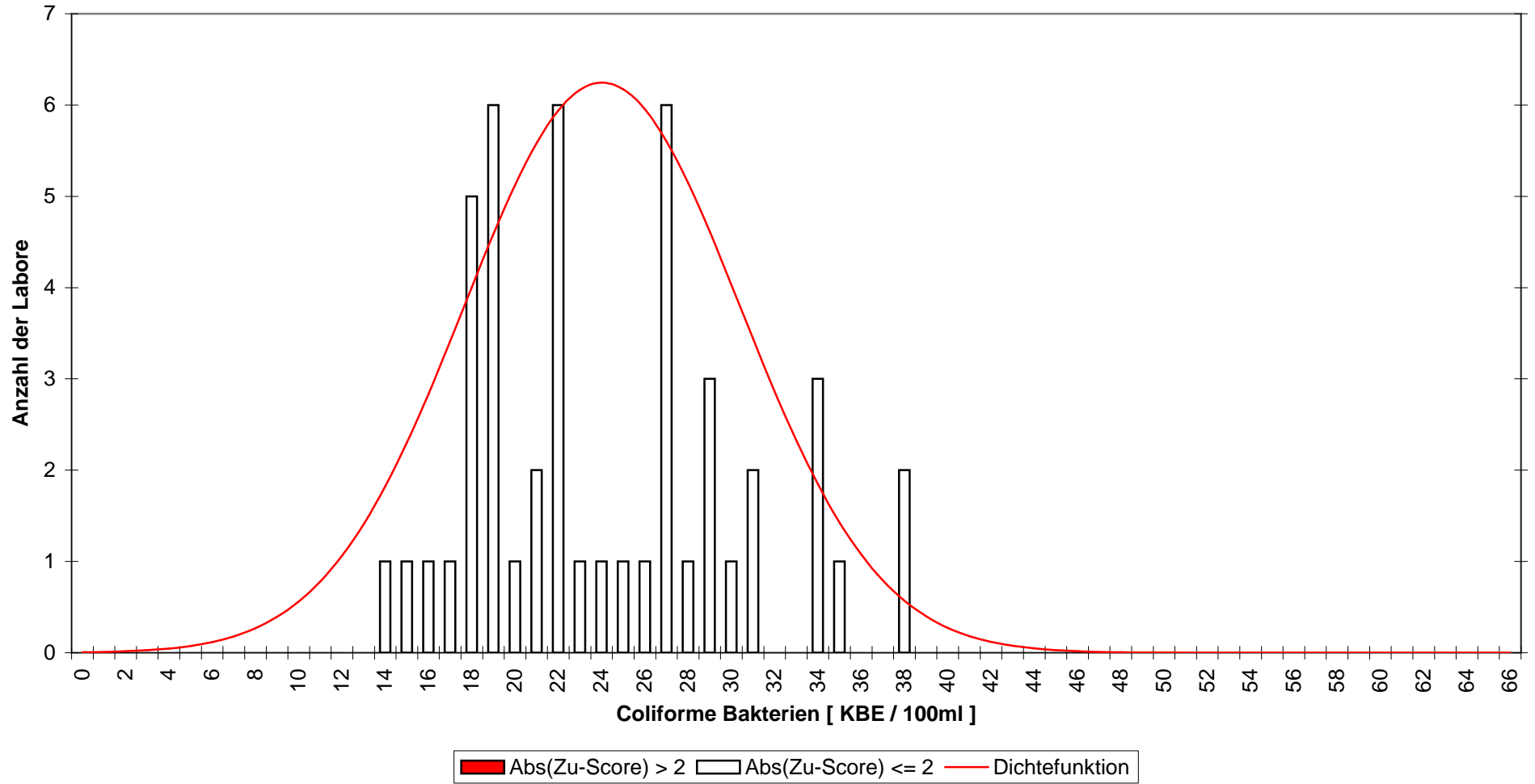

Abb.(11)

**Coliforme Bakterien  
RV 2-2013 - Niveaugruppe B  
DIN EN ISO 9308-1**

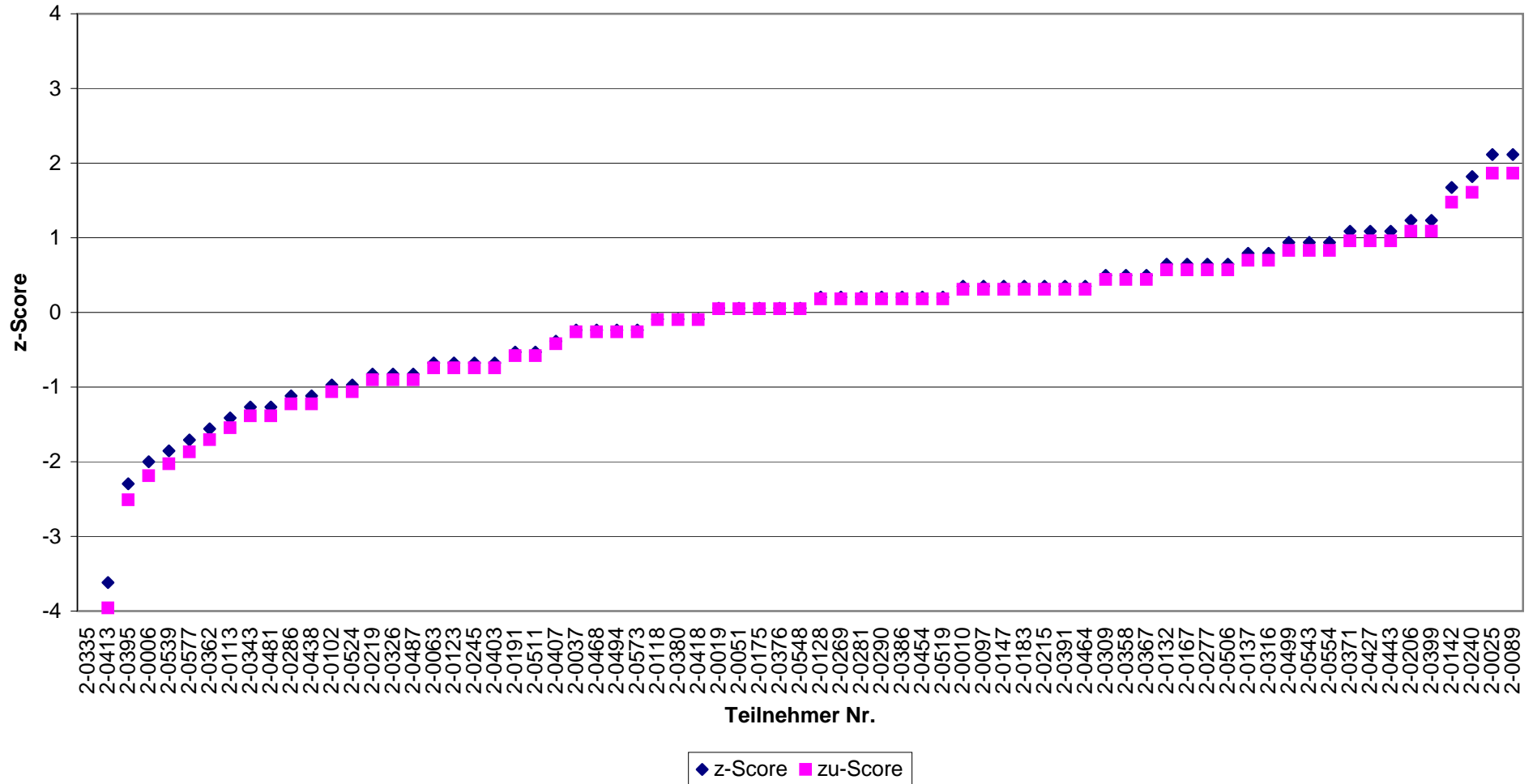

Abb.(12)

**Coliforme Bakterien  
RV 2-2013 - Niveaugruppe C  
alle zugelassenen Verfahren**

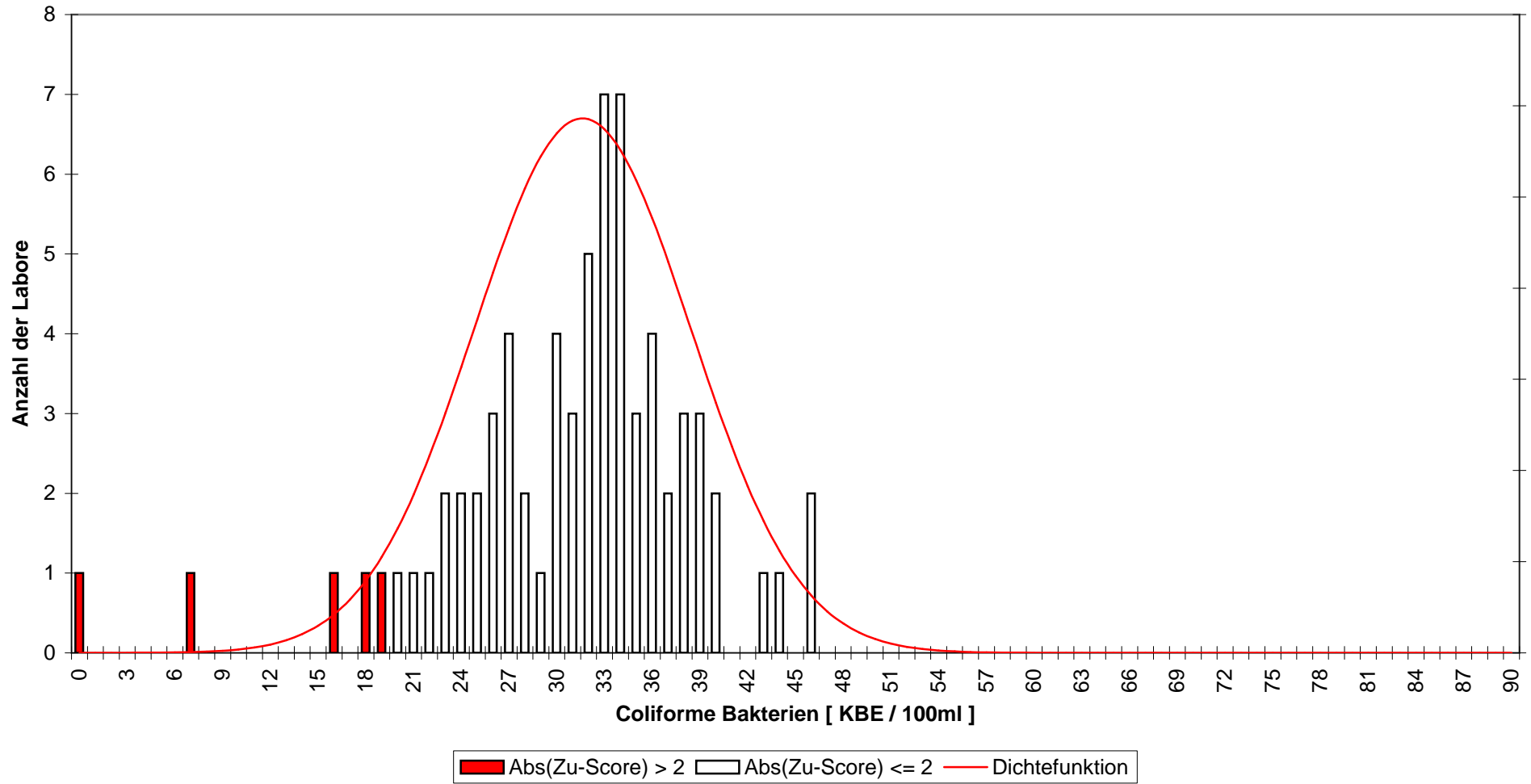

Abb.(13)

**Coliforme Bakterien  
RV 2-2013 - Niveaugruppe C  
alle zugelassenen Verfahren**

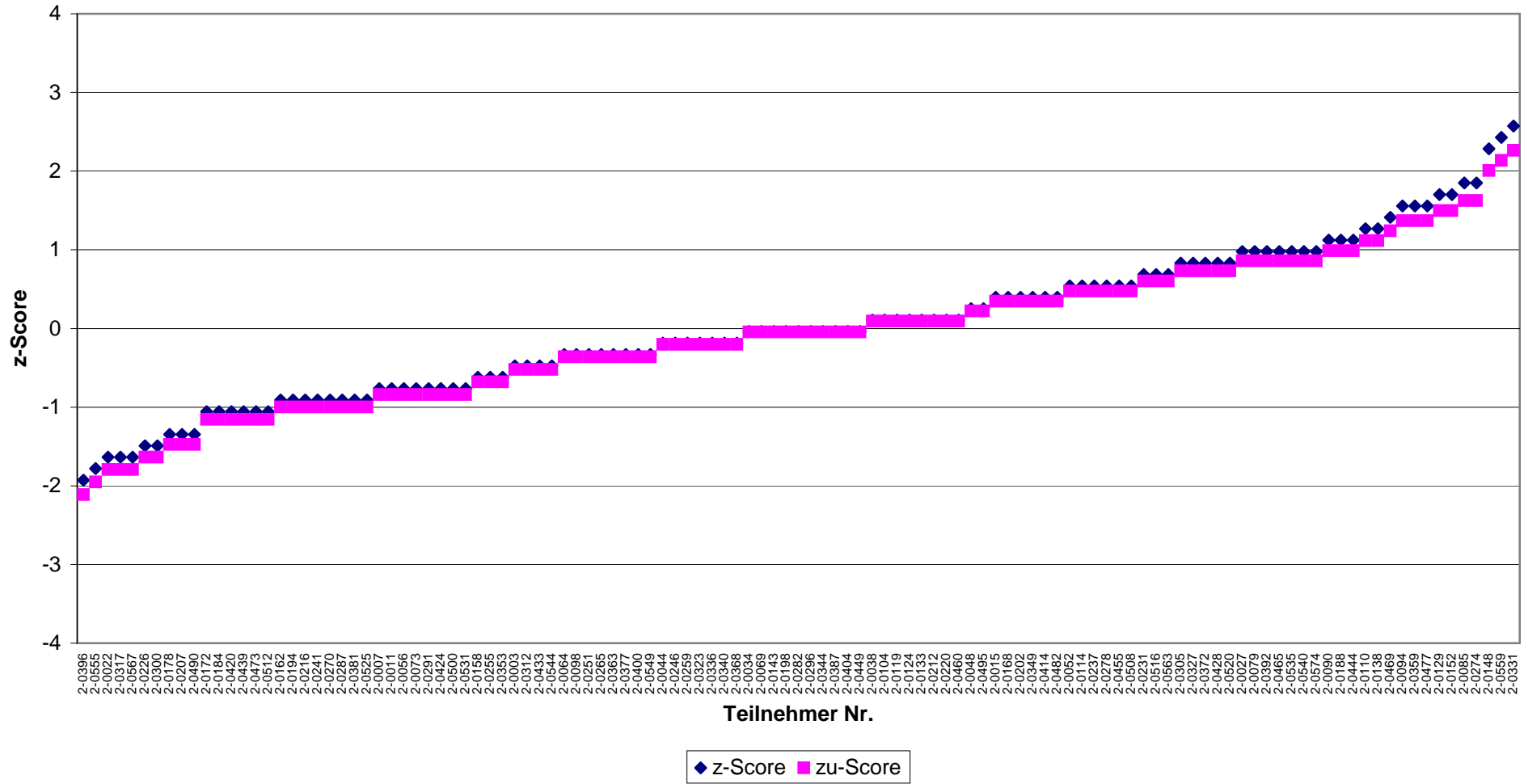

Abb.(14)

Coliforme Bakterien  
RV 2-2013 - Niveaugruppe C  
Colilert-18

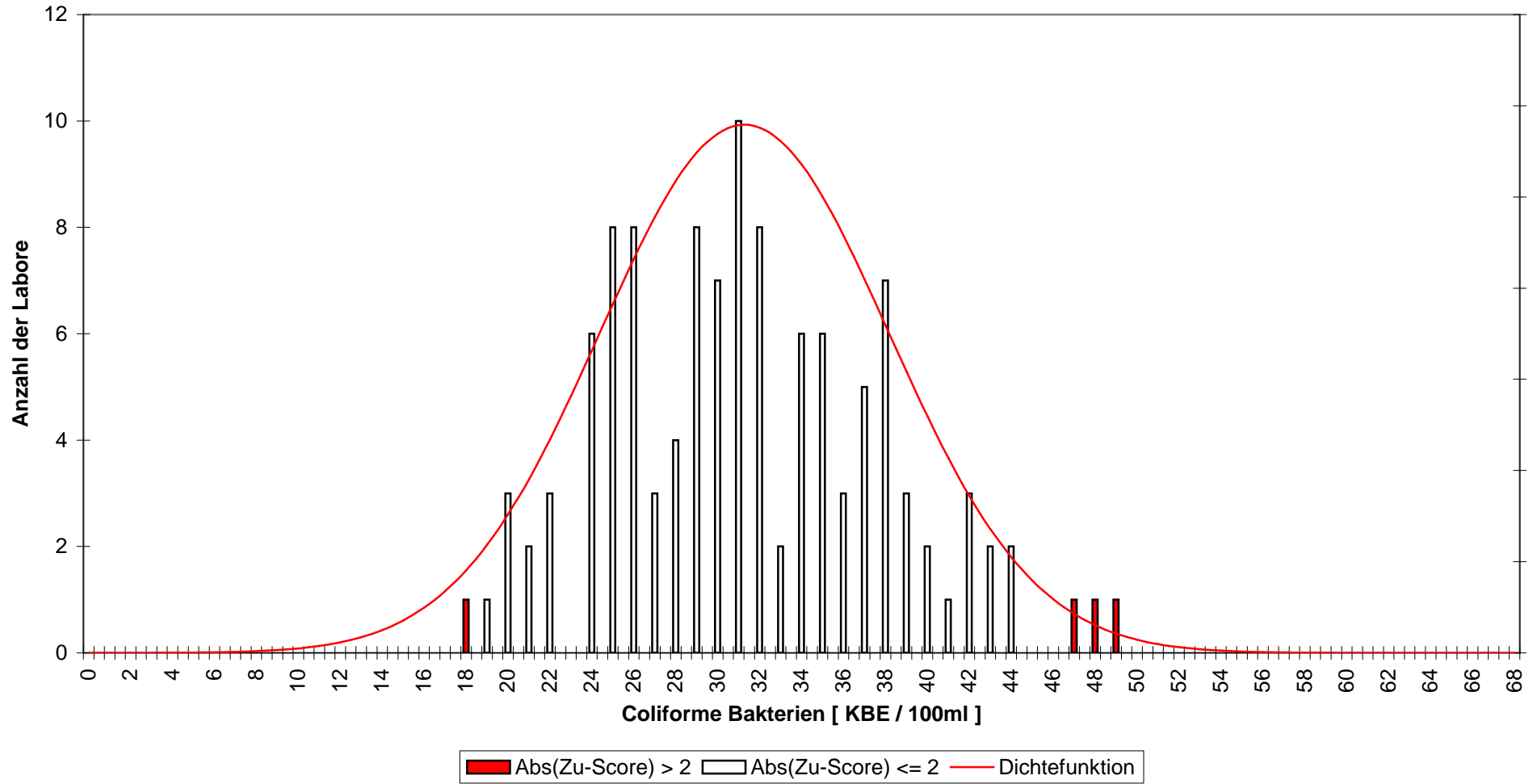

Abb.(15)

**Coliforme Bakterien**  
**RV 2-2013 - Niveaugruppe C**  
**Colilert-18**



Abb.(16)

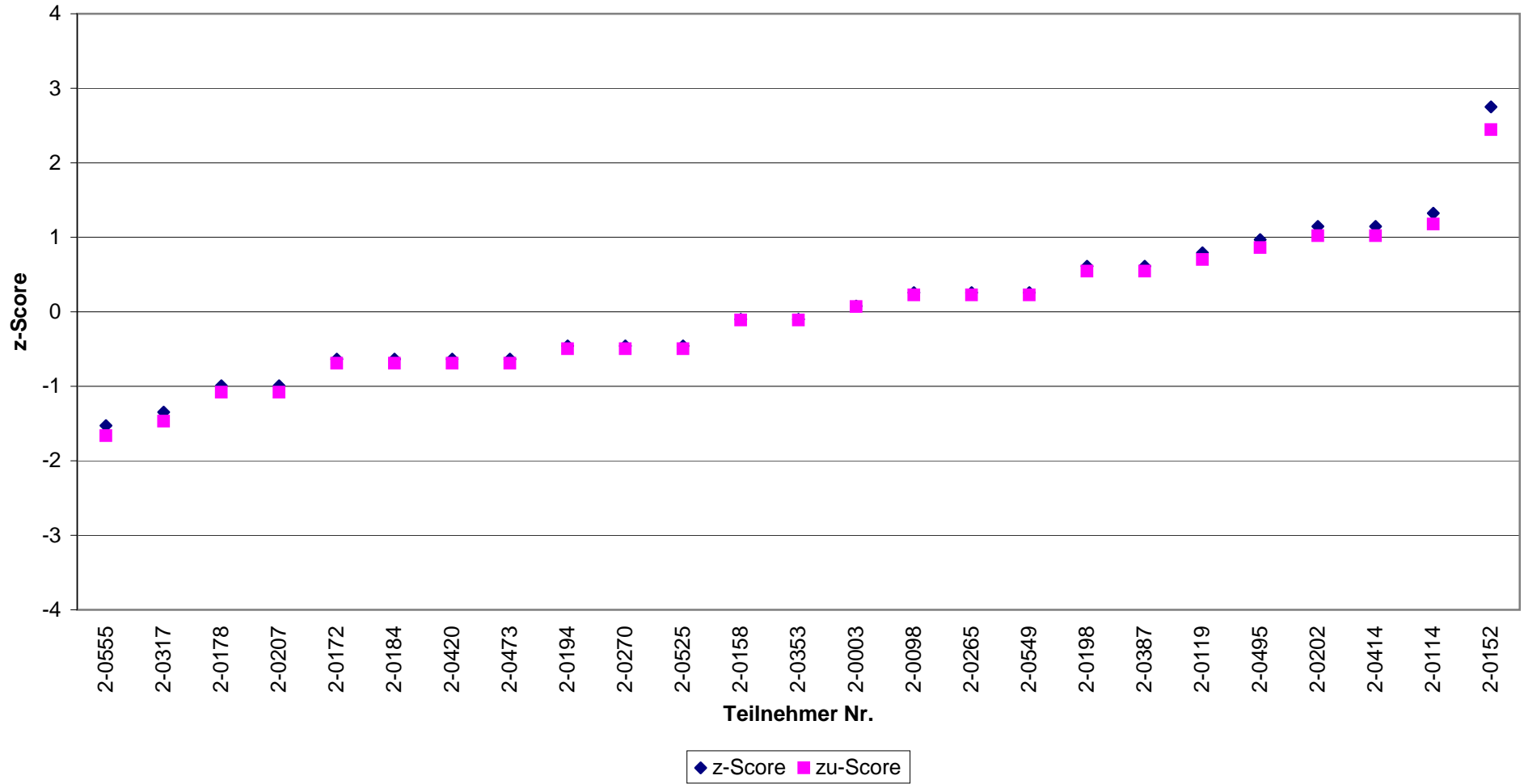

**Coliforme Bakterien  
RV 2-2013 - Niveaugruppe C  
DIN EN ISO 9308-1**

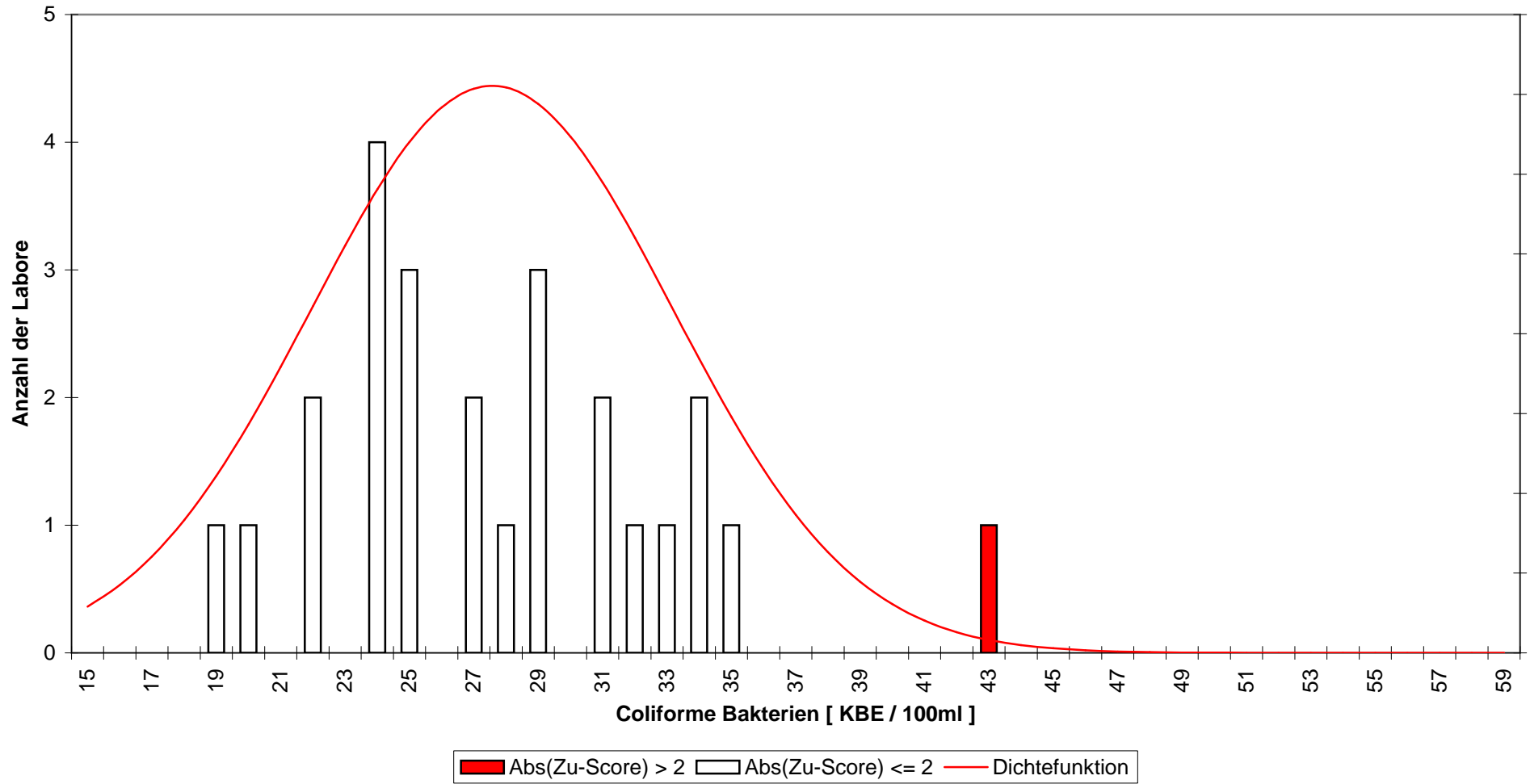

Abb.(17)

**Coliforme Bakterien  
RV 2-2013 - Niveaugruppe C  
DIN EN ISO 9308-1**

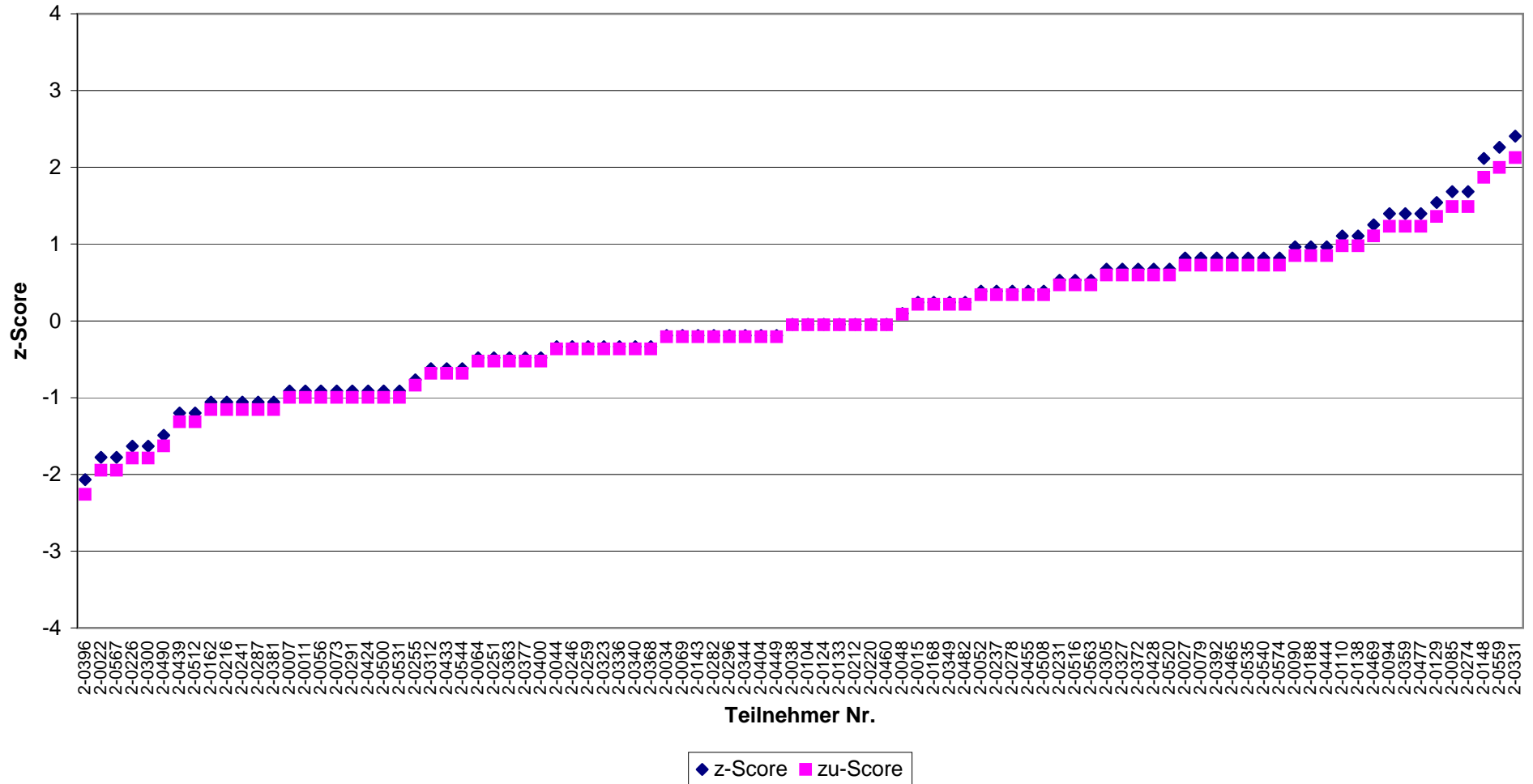

Abb.(18)

**Coliforme Bakterien**  
**RV 2-2013 - Niveaugruppe D**  
**alle zugelassenen Verfahren**

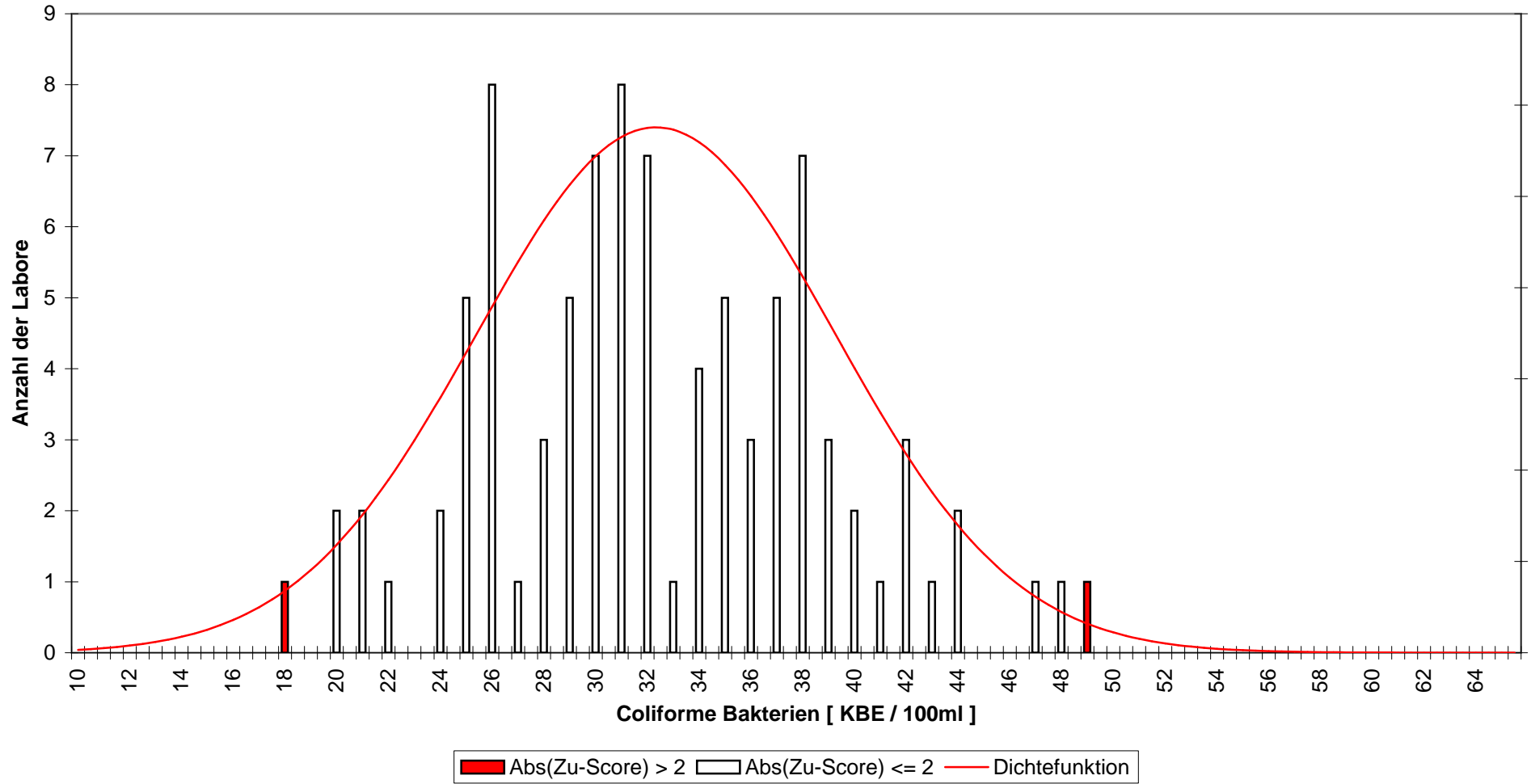

Abb.(19)

**Coliforme Bakterien  
RV 2-2013 - Niveaugruppe D  
alle zugelassenen Verfahren**

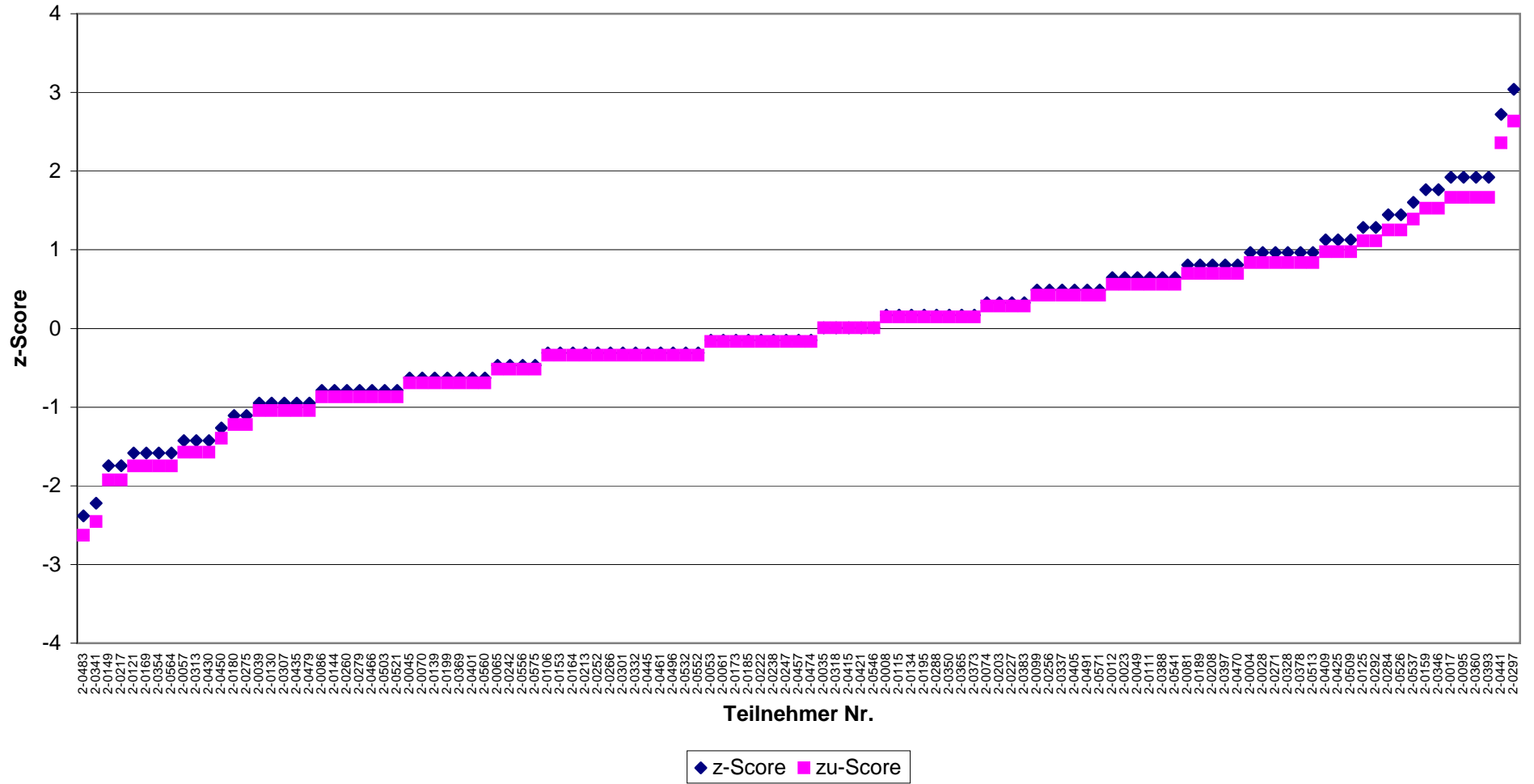

Abb.(20)

**Coliforme Bakterien**  
**RV 2-2013 - Niveaugruppe D**  
**Colilert-18**

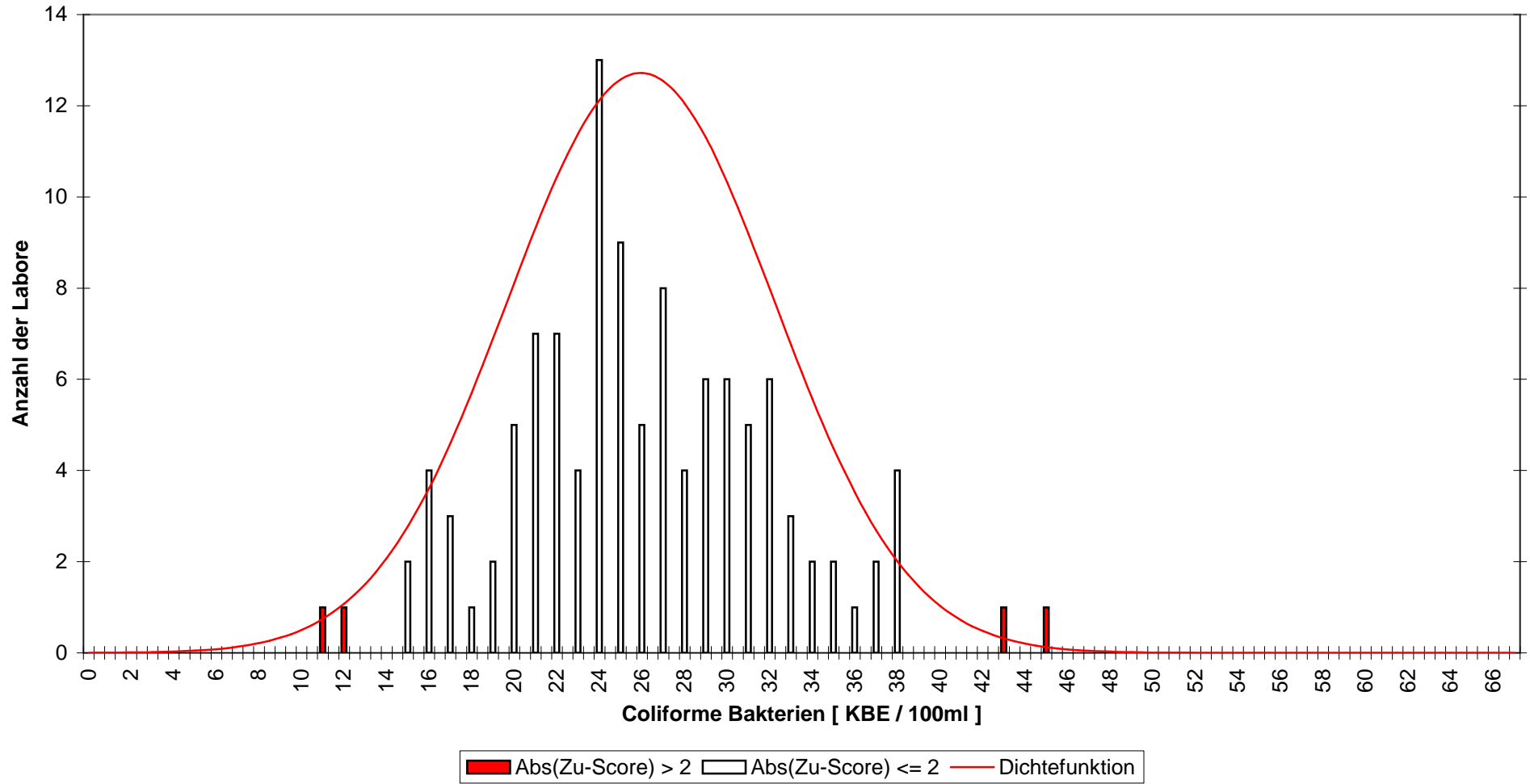

Abb.(21)

**Coliforme Bakterien  
RV 2-2013 - Niveaugruppe D  
Colilert-18**

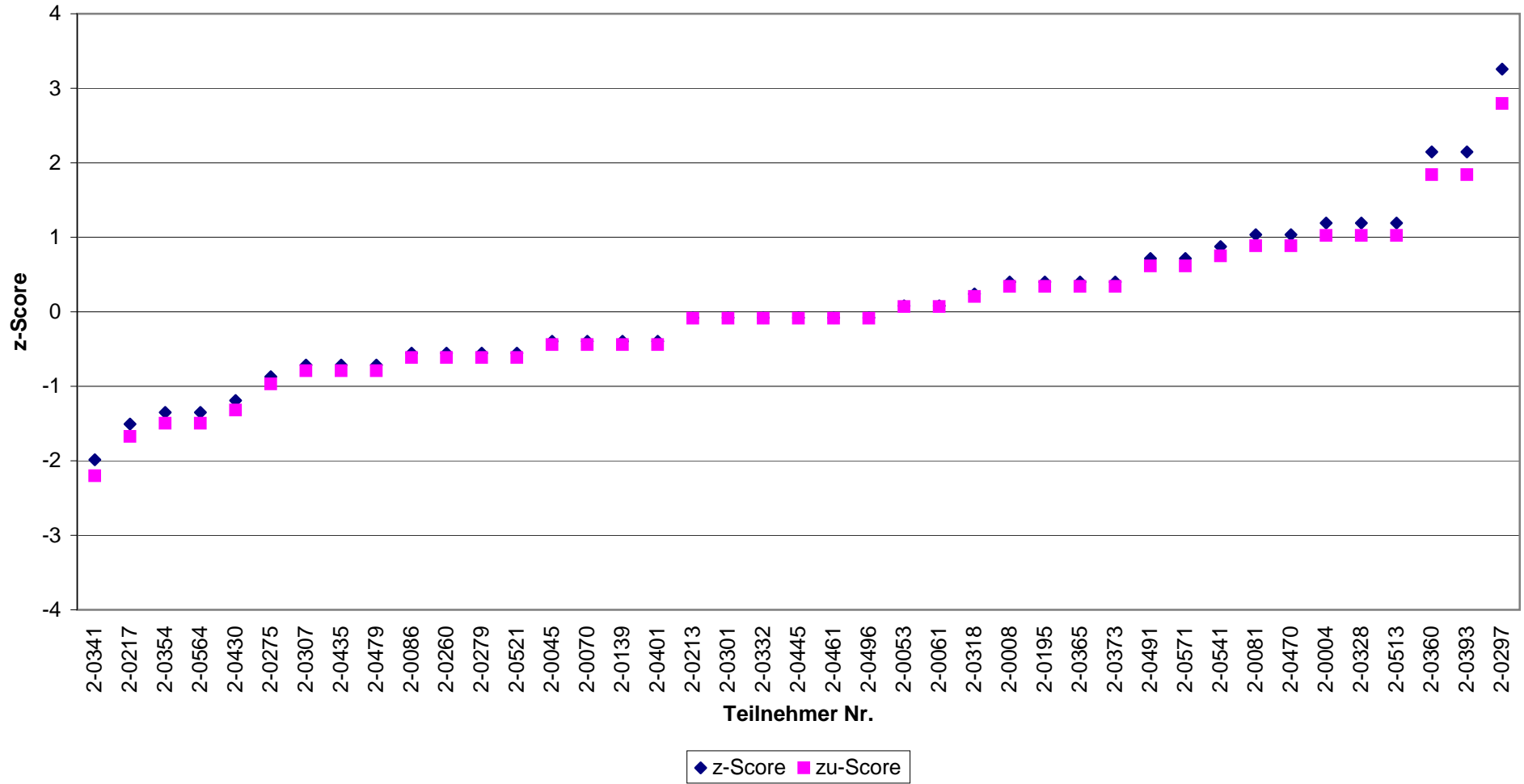

Abb.(22)

**Coliforme Bakterien**  
**RV 2-2013 - Niveaugruppe D**  
**DIN EN ISO 9308-1**

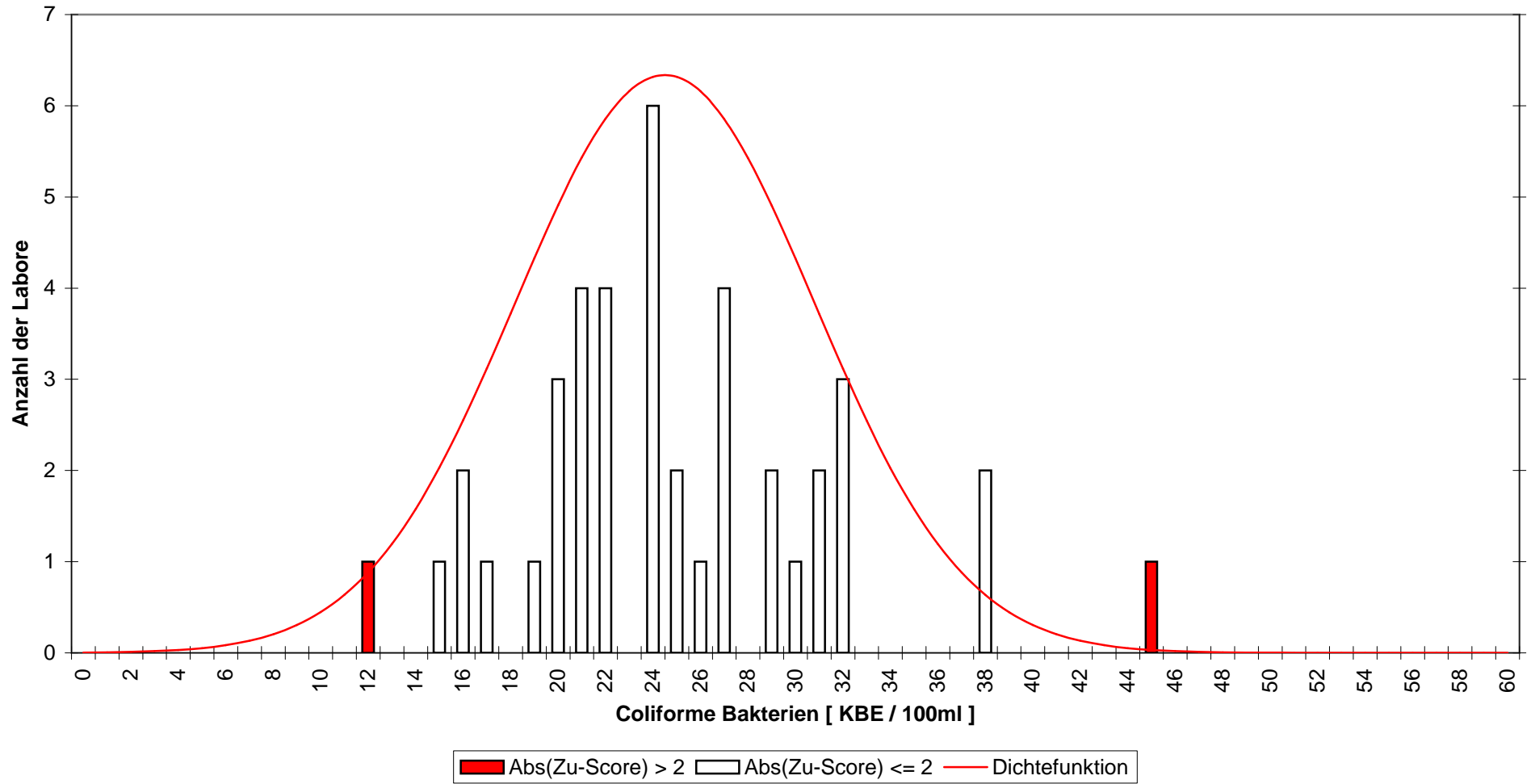

Abb.(23)

**Coliforme Bakterien  
RV 2-2013 - Niveaugruppe D  
DIN EN ISO 9308-1**



Abb.(24)

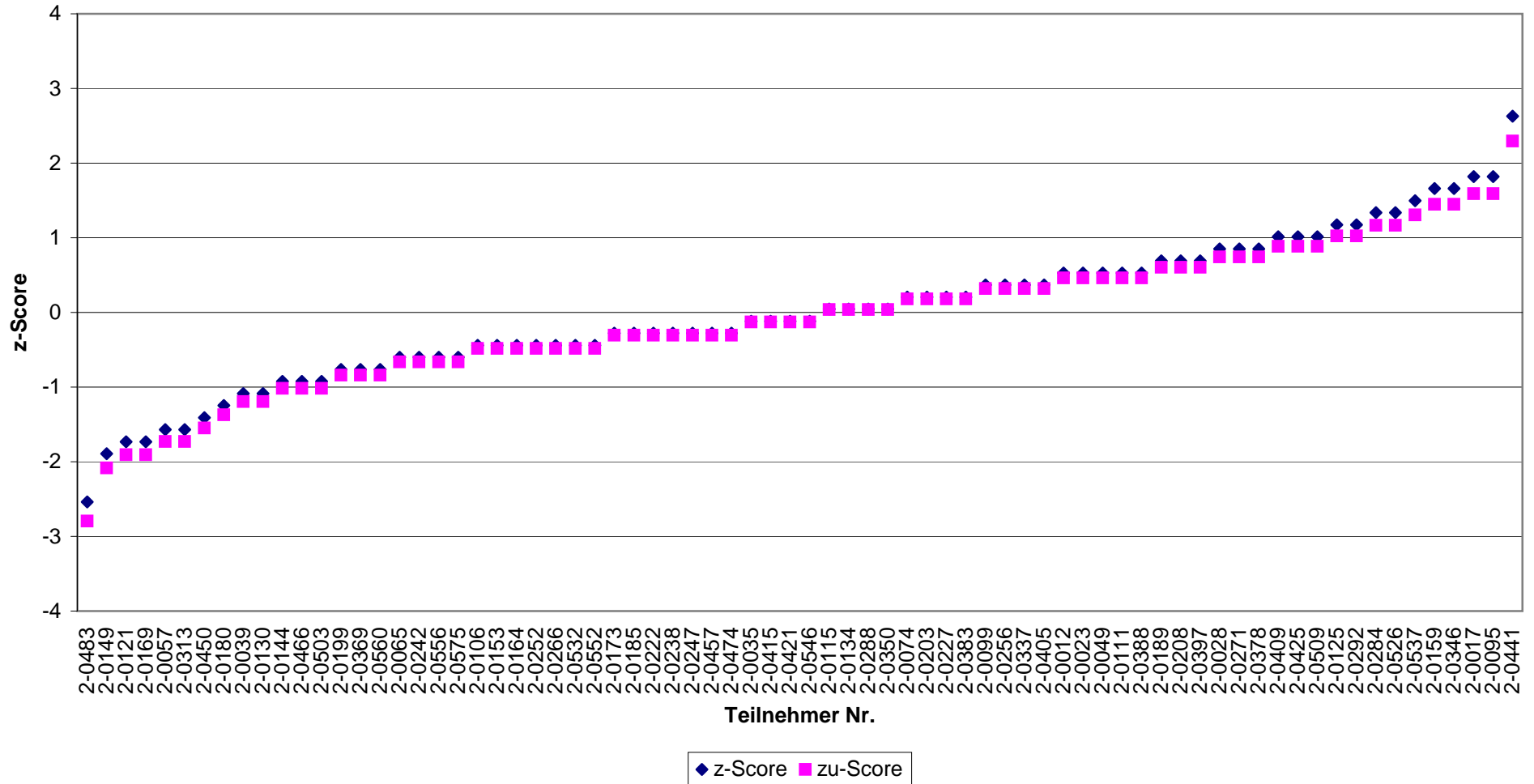

**E. coli**  
**RV 2-2013 - Niveaugruppe A**  
**alle zugelassenen Verfahren**

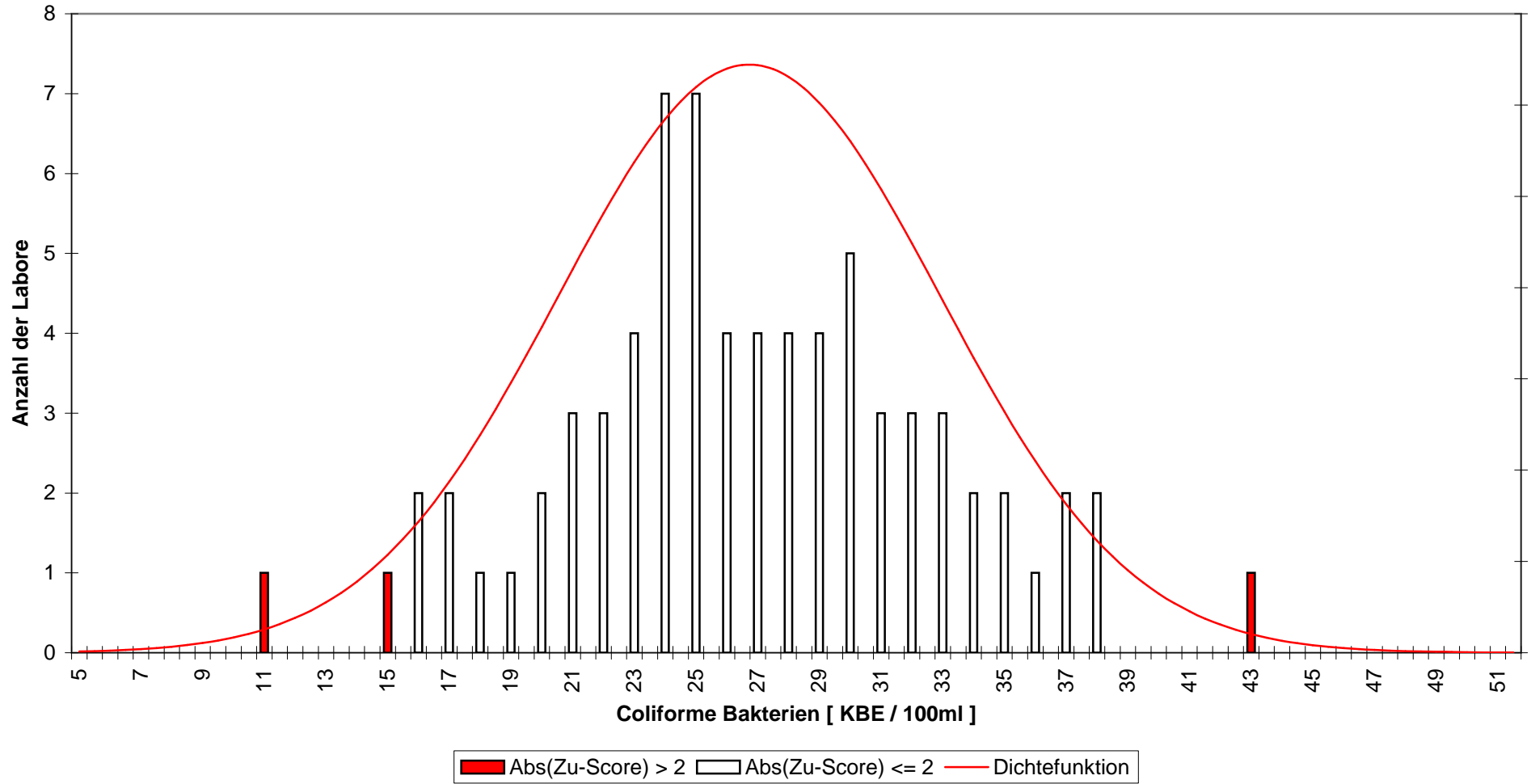

Abb.(25)

**E. coli**  
**RV 2-2013 - Niveaugruppe A**  
**alle zugelassenen Verfahren**

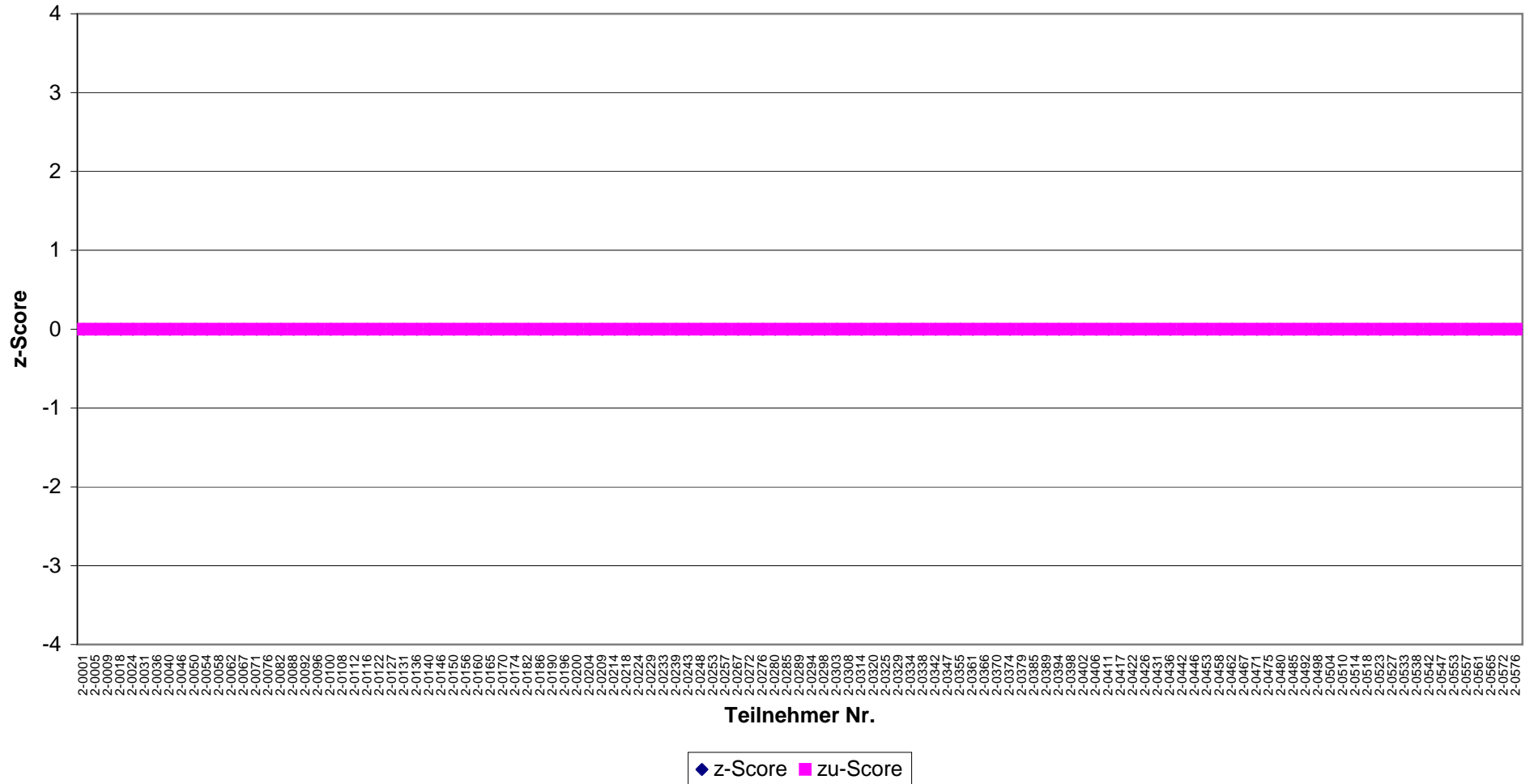

Abb.(26)

**E. coli**  
**RV 2-2013 - Niveaugruppe A**  
**Colilert-18**

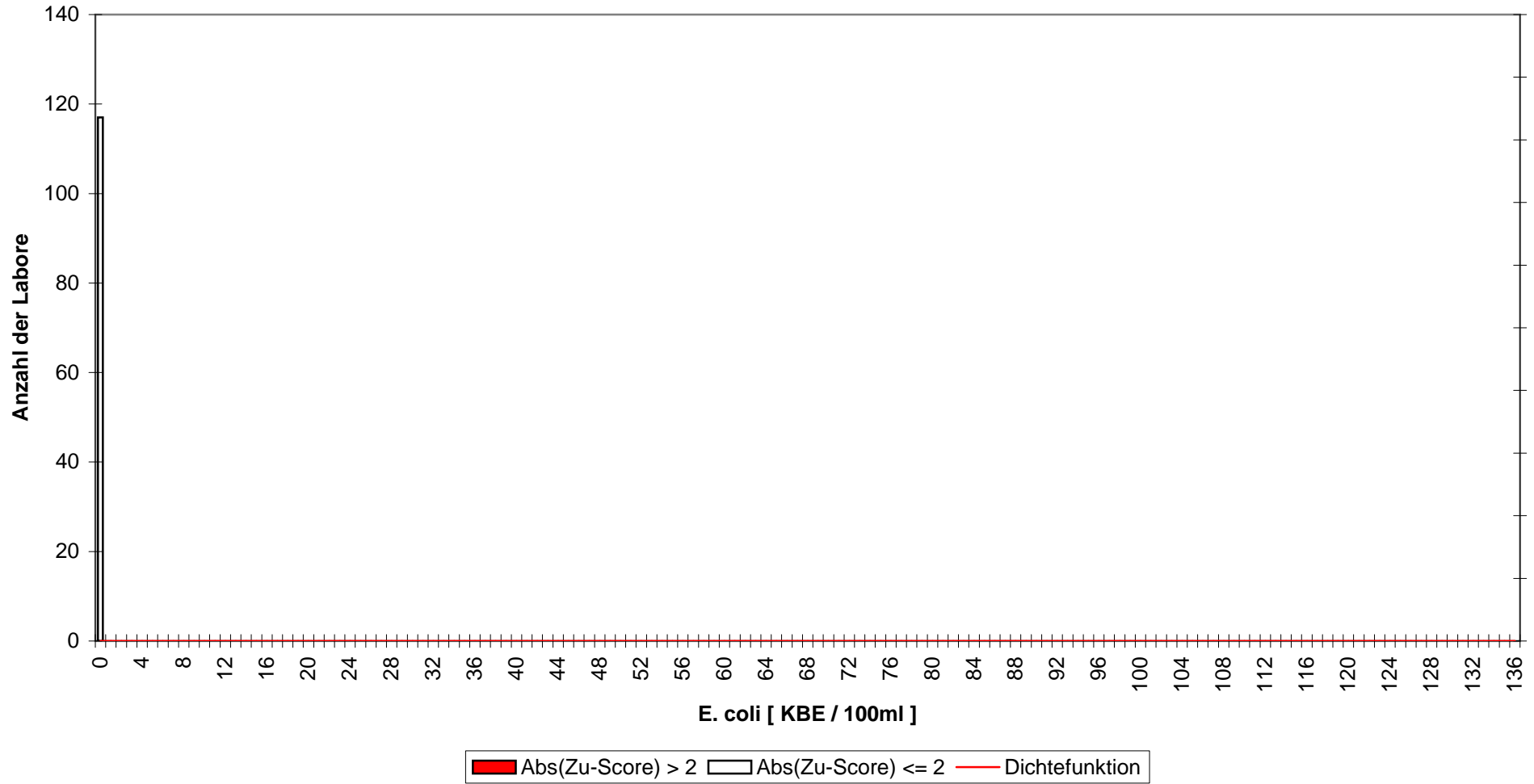

Abb.(27)

**E. coli**  
**RV 2-2013 - Niveaugruppe A**  
**Colilert-18**

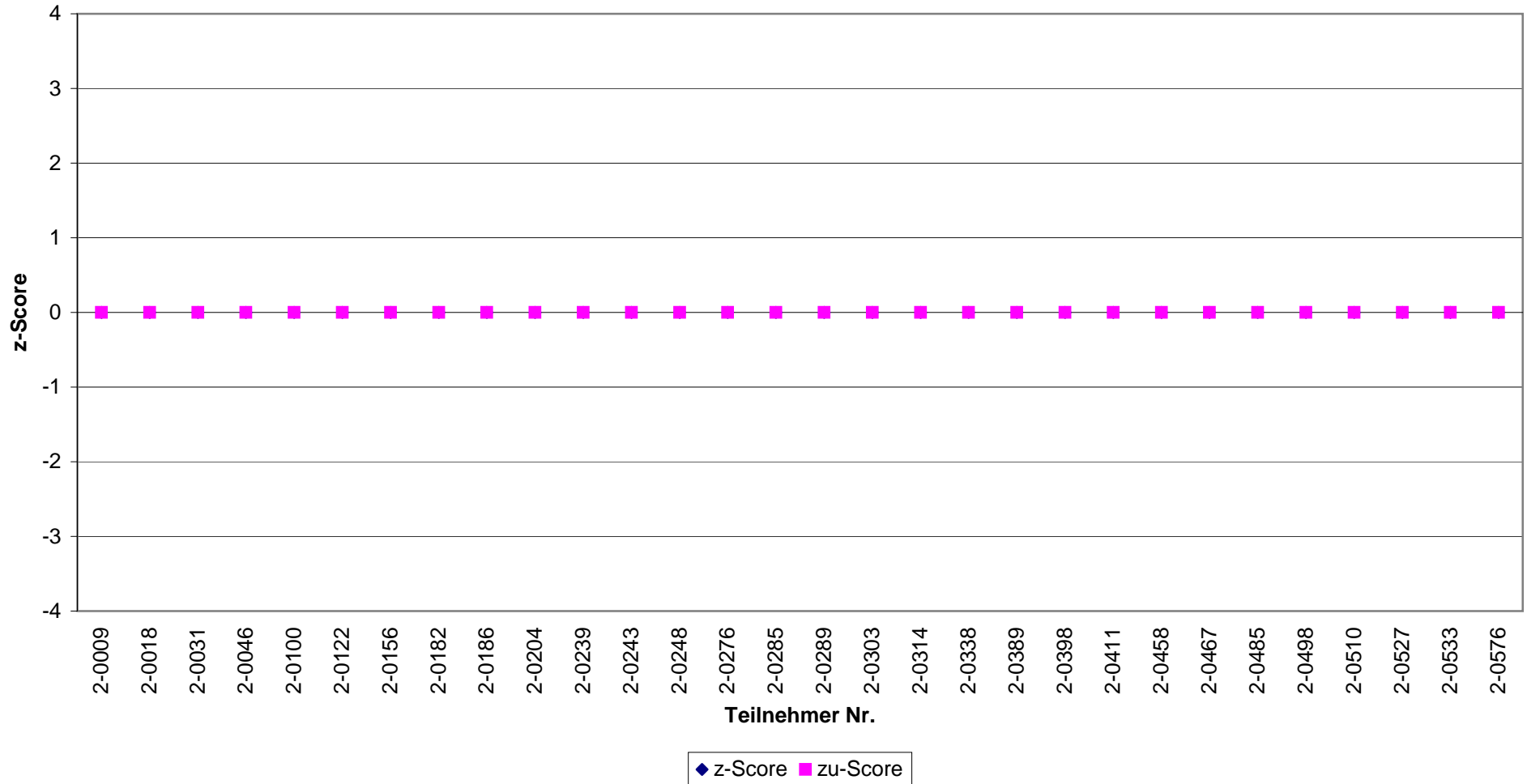

Abb.(28)

**E. coli**  
**RV 2-2013 - Niveaugruppe A**  
**DIN EN ISO 9308-1**

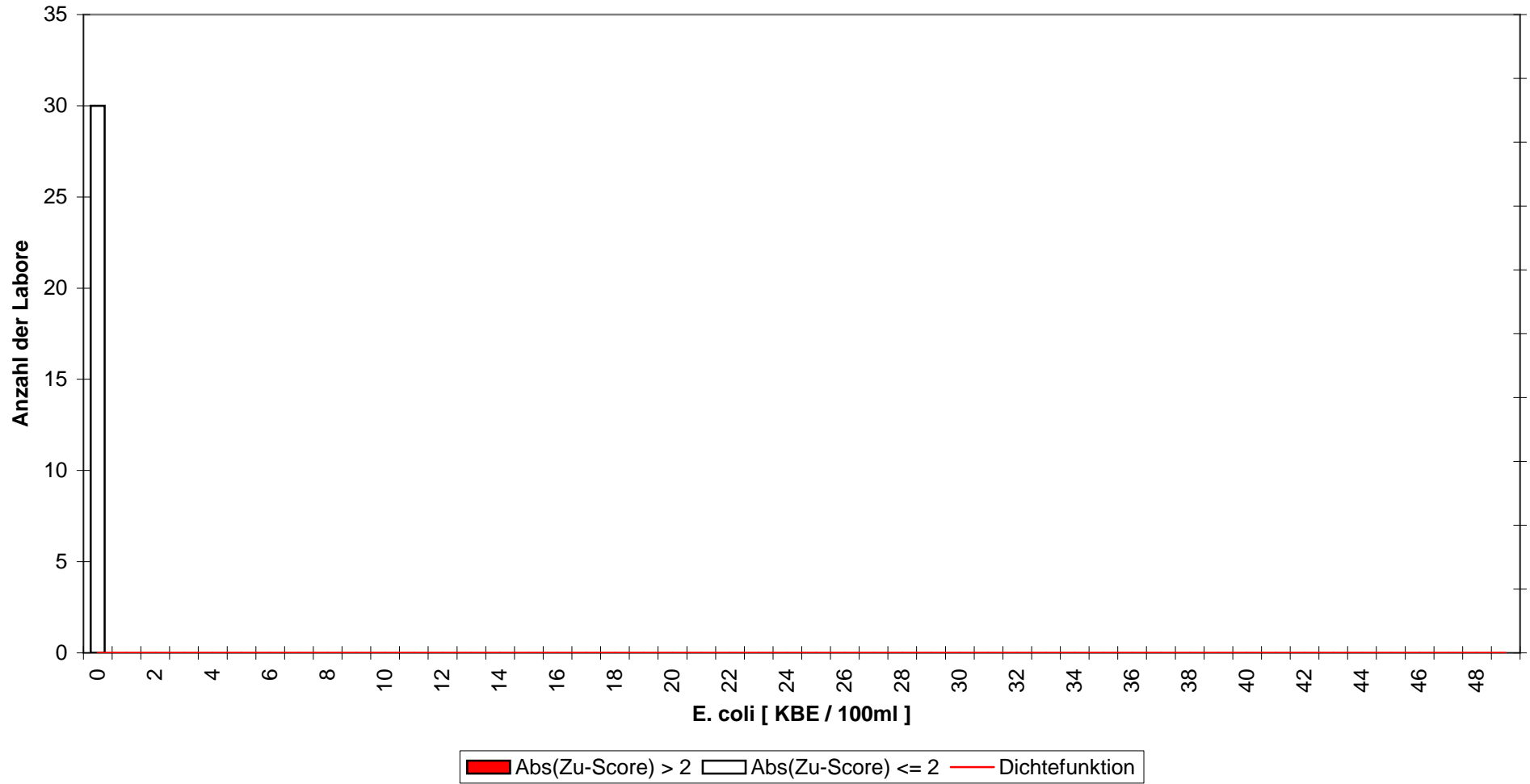

Abb.(29)

**E. coli**  
**RV 2-2013 - Niveaugruppe A**  
**DIN EN ISO 9308-1**

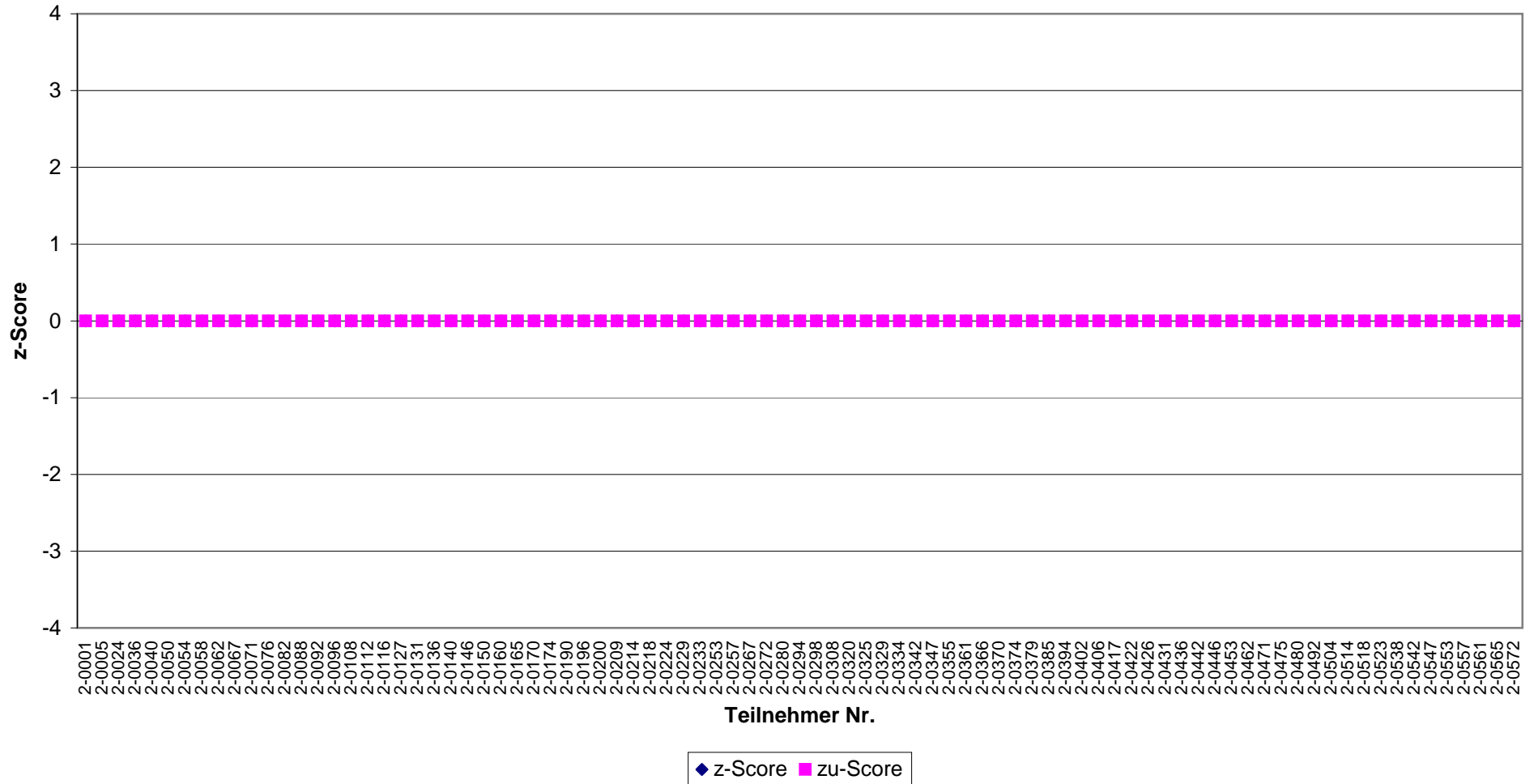

Abb.(30)

**E. coli**  
**RV 2-2013 - Niveaugruppe B**  
**alle zugelassenen Verfahren**

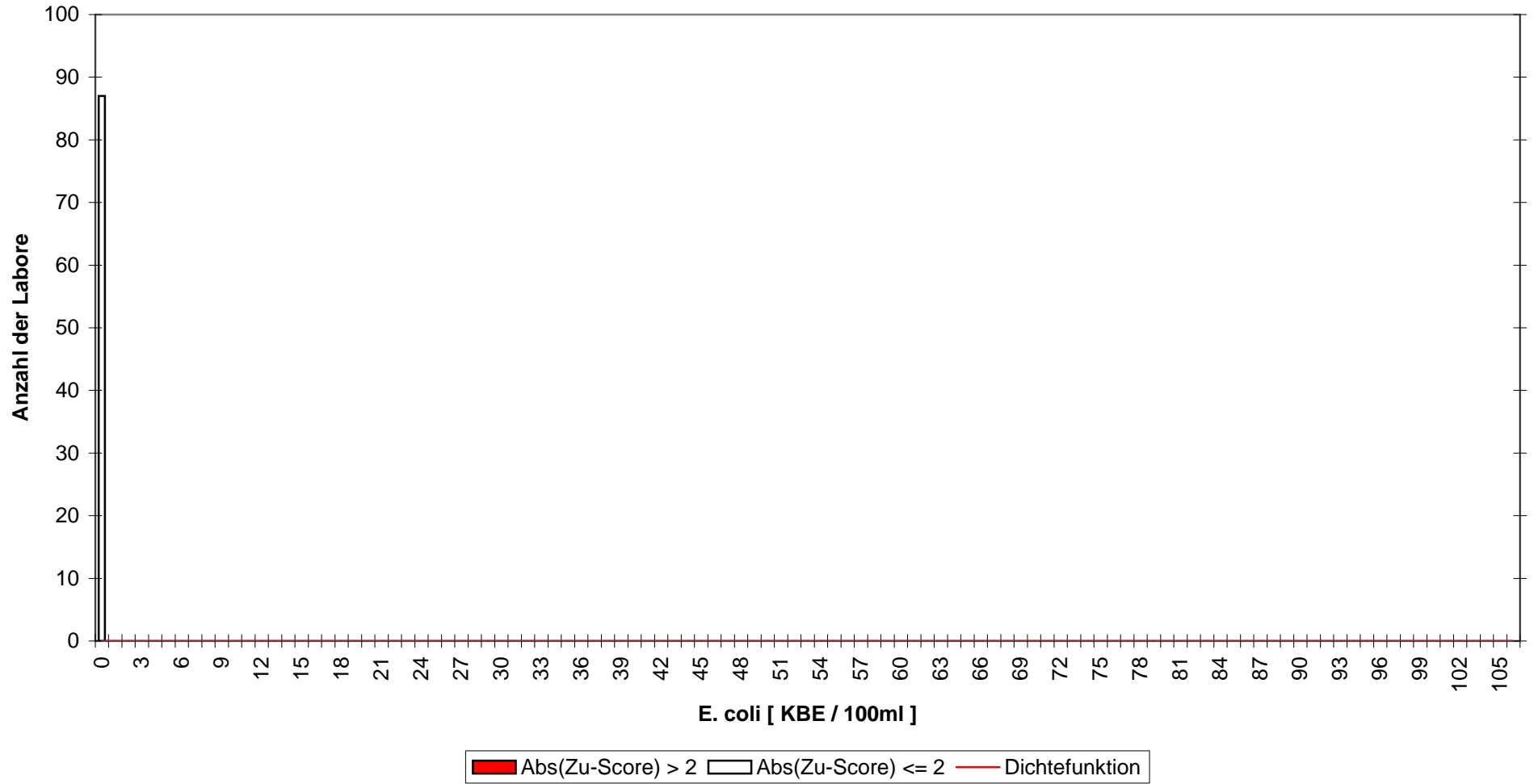

Abb.(31)

**E. coli**  
**RV 2-2013 - Niveaugruppe B**  
**alle zugelassenen Verfahren**



Abb.(32)

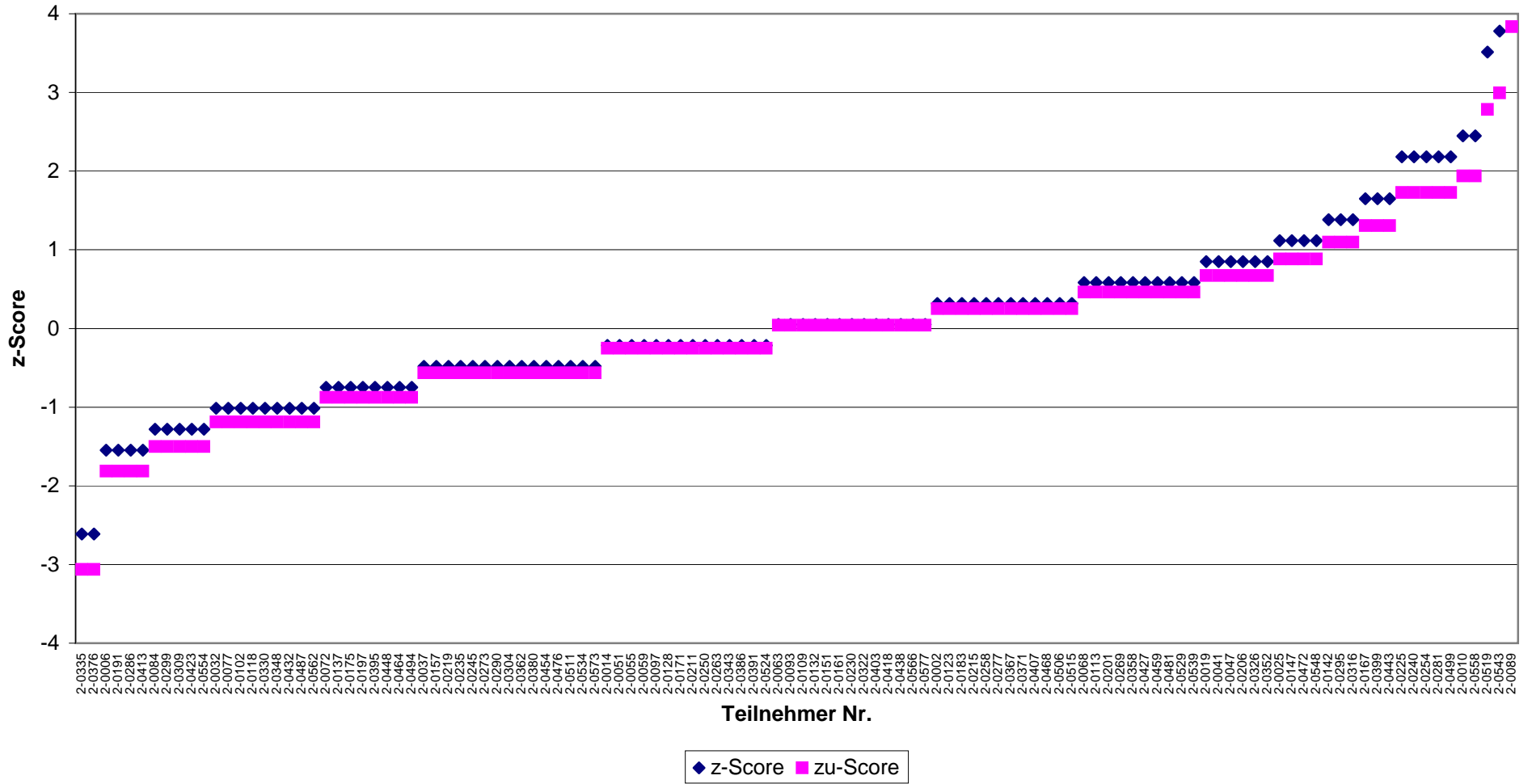

**E. coli**  
**RV 2-2013 - Niveaugruppe B**  
**Colilert-18**

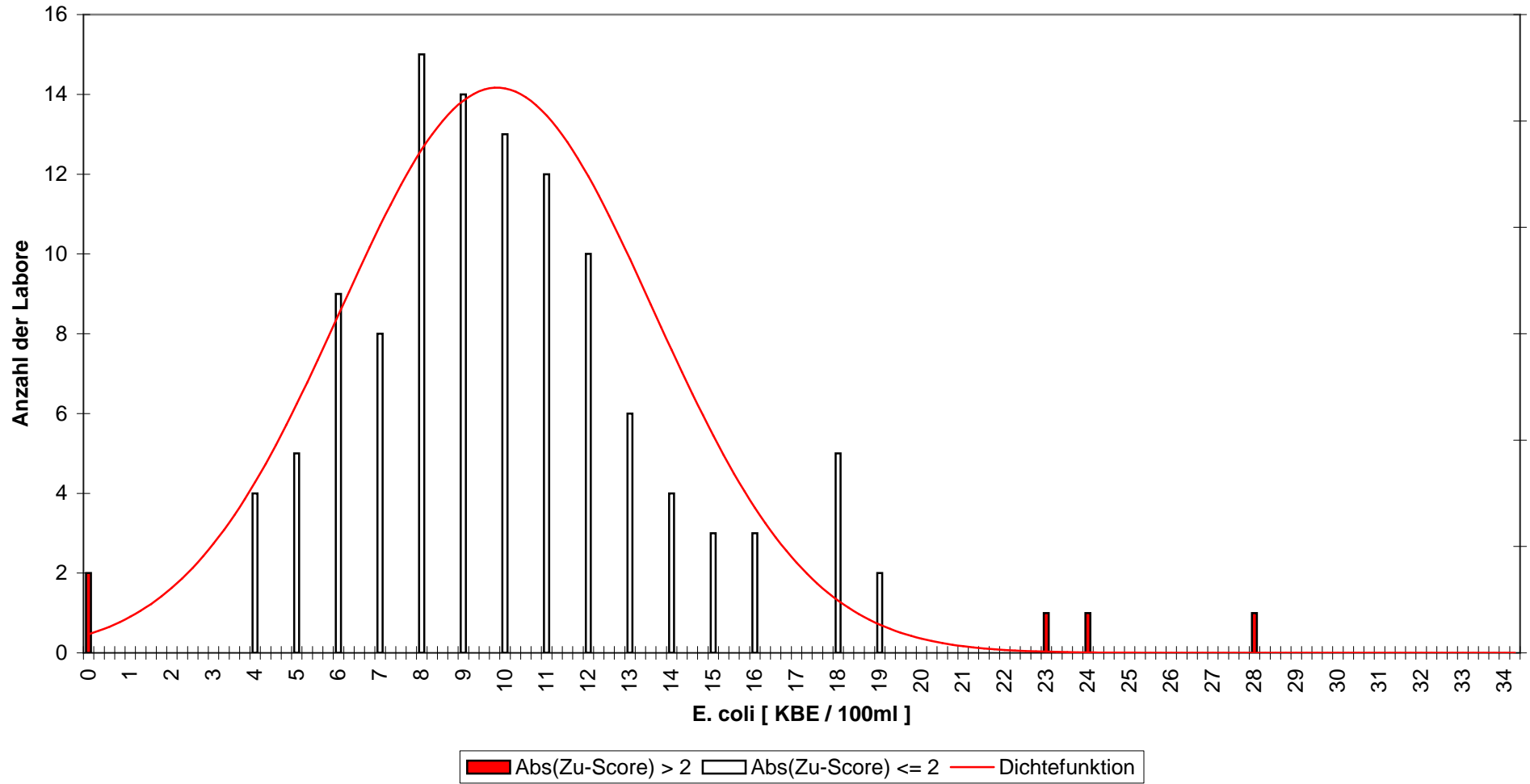

Abb.(33)

**E. coli**  
**RV 2-2013 - Niveaugruppe B**  
**Colilert-18**

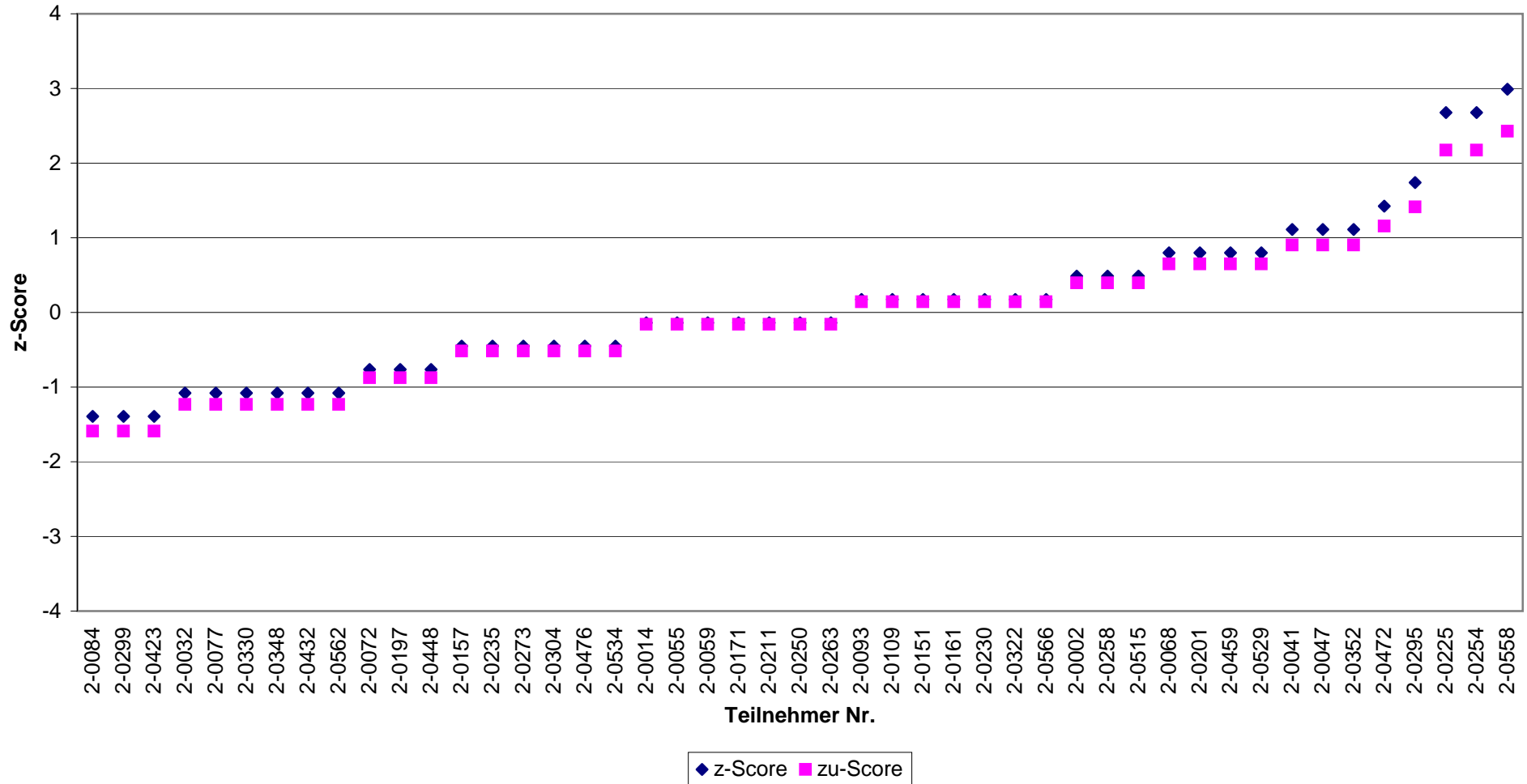

Abb.(34)

**E. coli**  
**RV 2-2013 - Niveaugruppe B**  
**DIN EN ISO 9308-1**

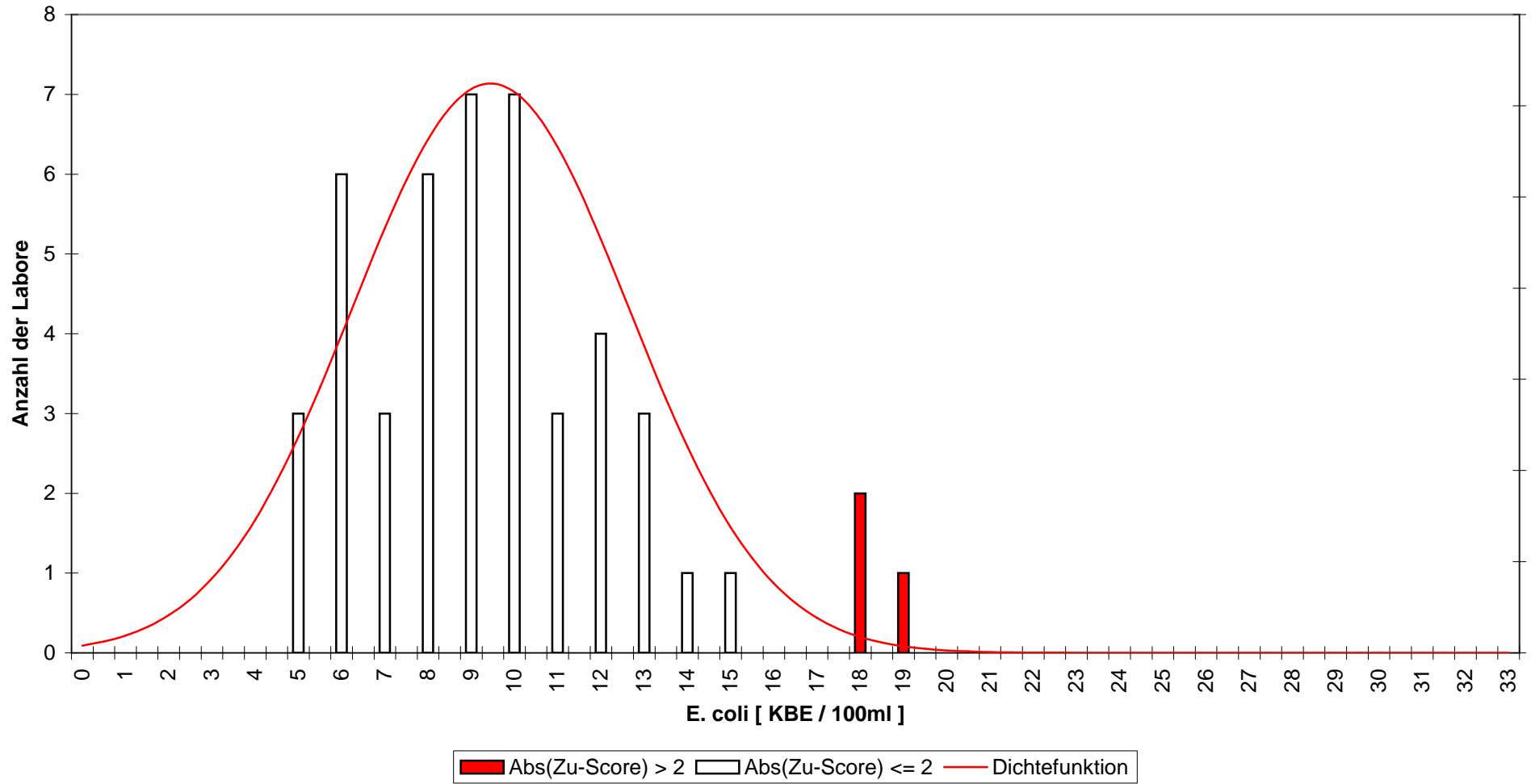

Abb.(35)

**E. coli**  
**RV 2-2013 - Niveaugruppe B**  
**DIN EN ISO 9308-1**

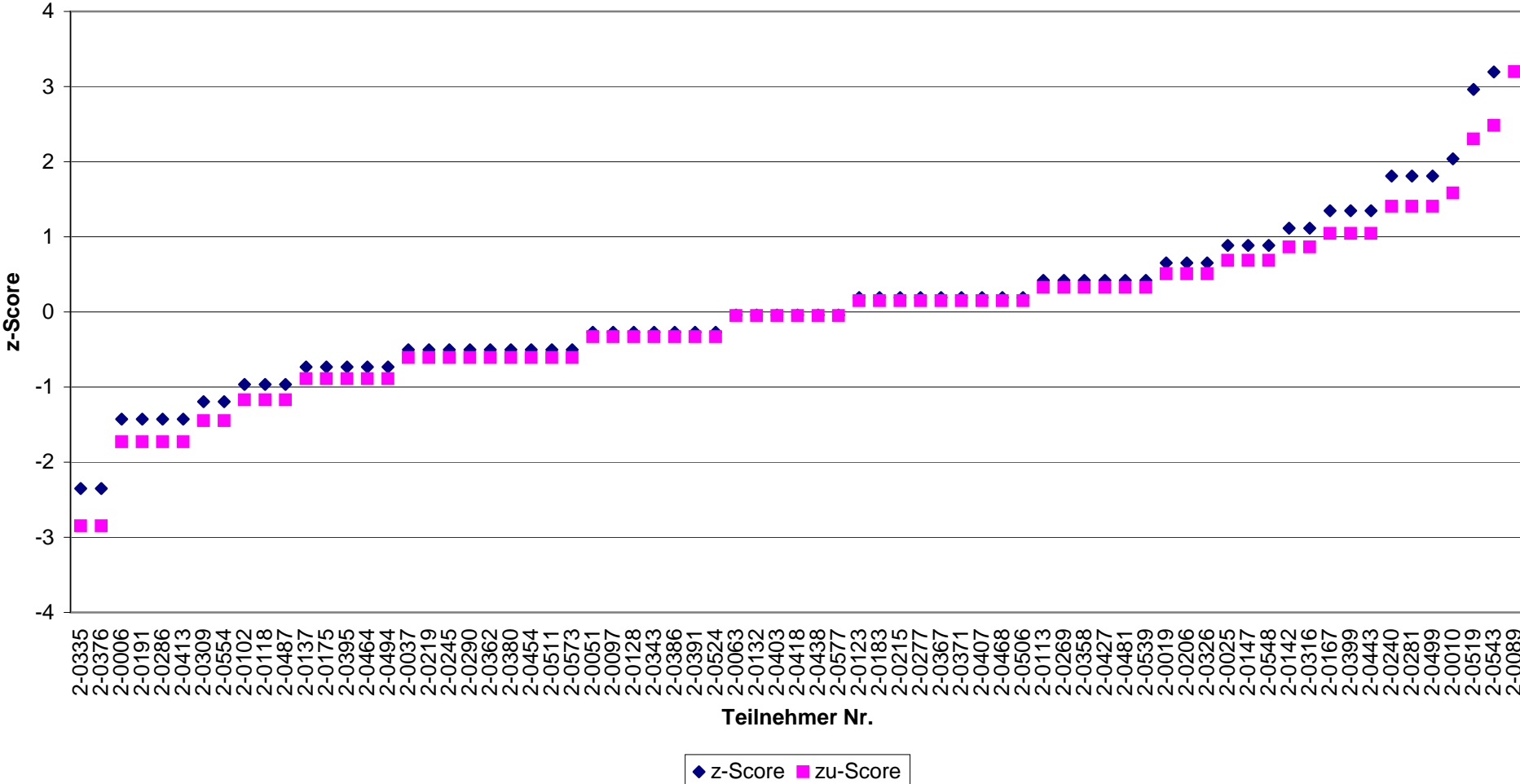

Abb.(36)

**E. coli**  
**RV 2-2013 - Niveaugruppe C**  
**alle zugelassenen Verfahren**

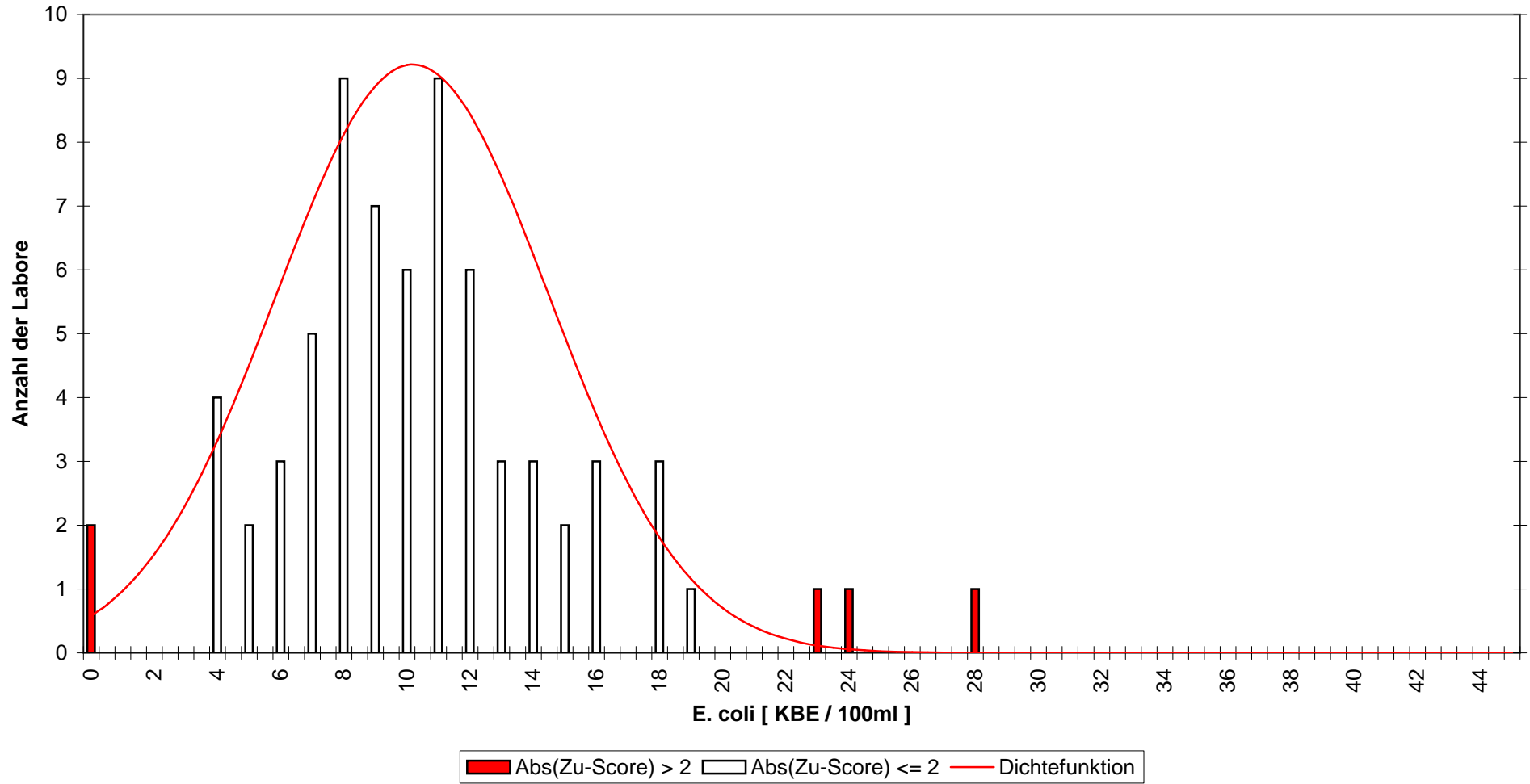

Abb.(37)

**E. coli**  
**RV 2-2013 - Niveaugruppe C**  
**alle zugelassenen Verfahren**

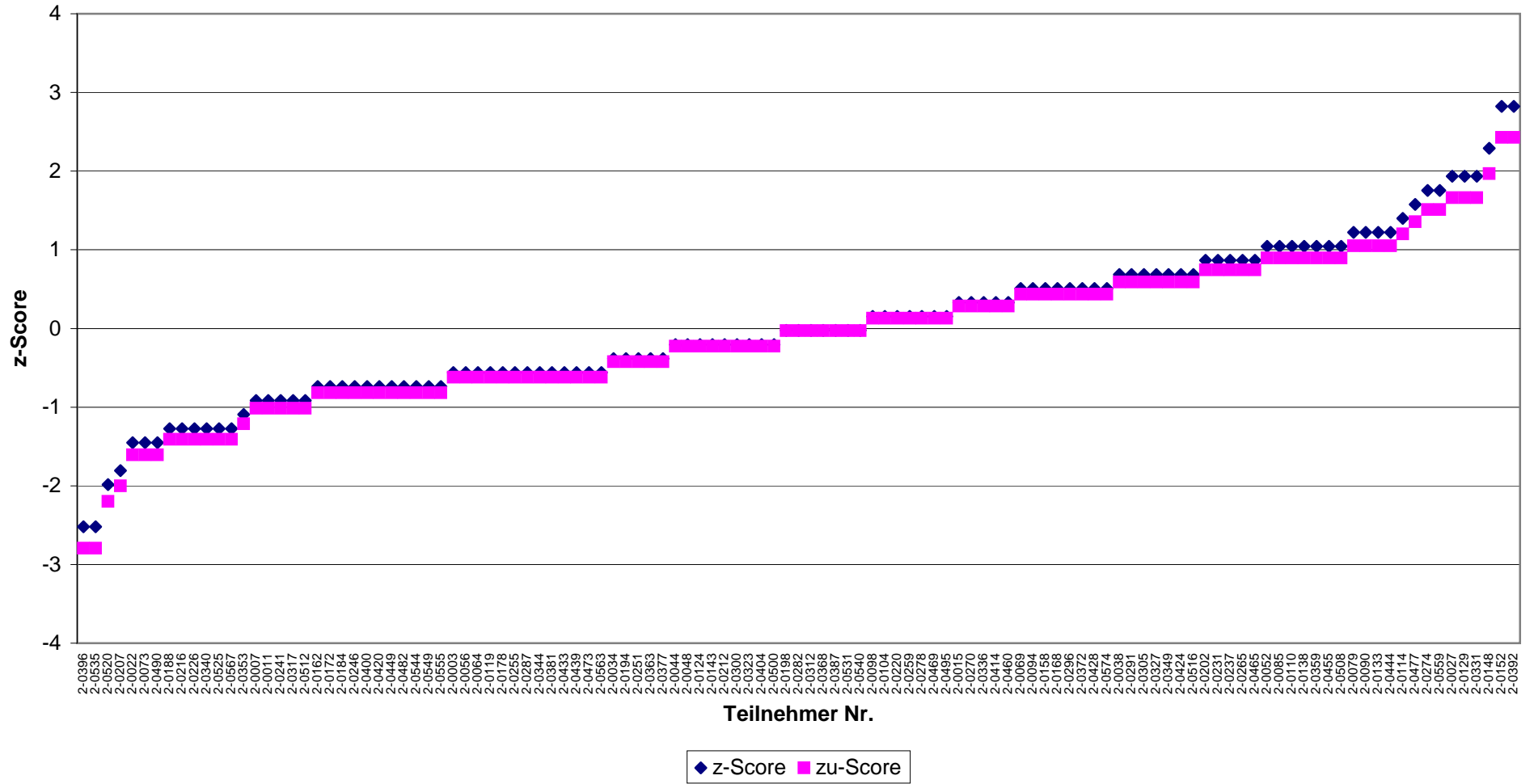

Abb.(38)

**E. coli**  
**RV 2-2013 - Niveaugruppe C**  
**Colilert-18**

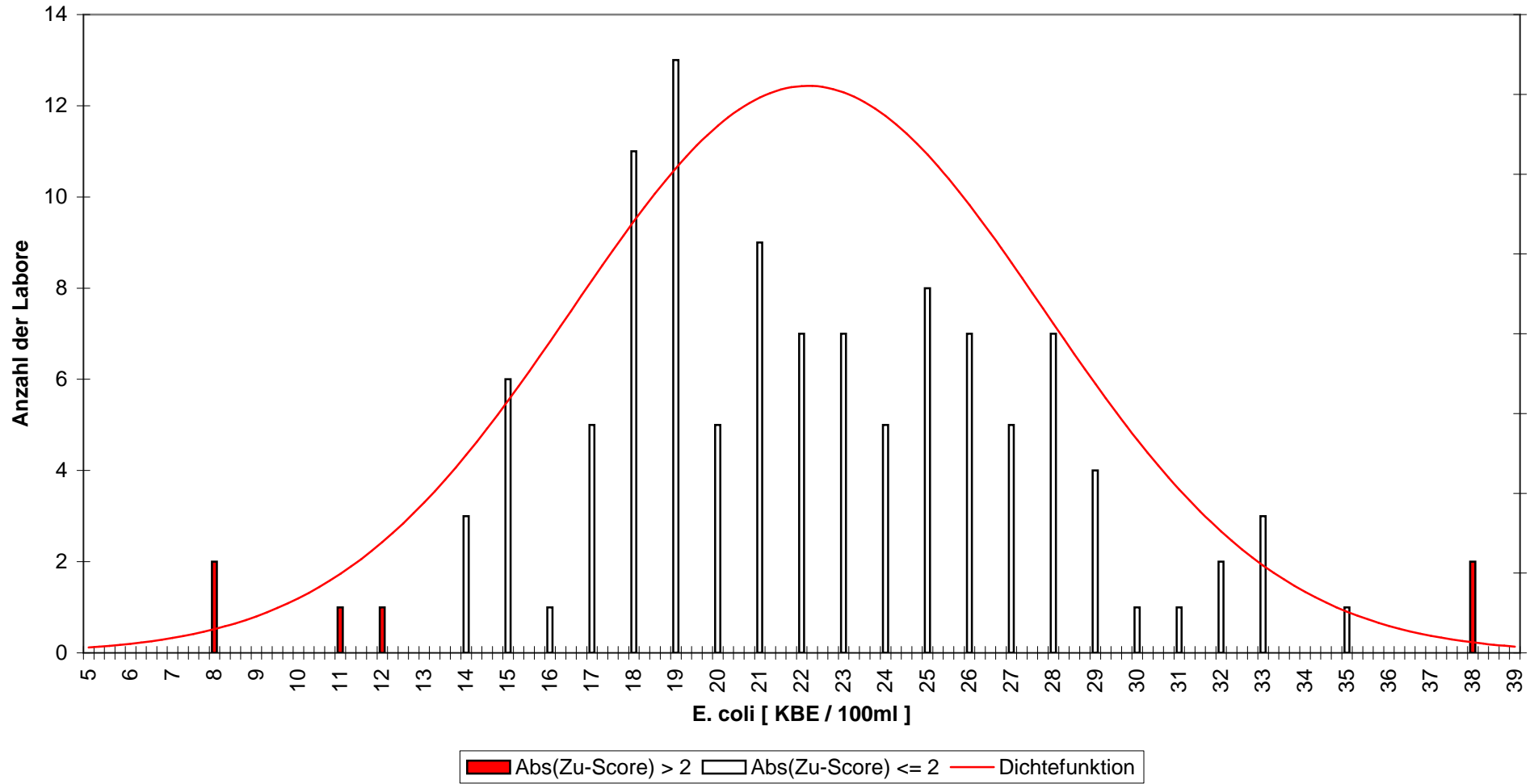

Abb.(39)

**E. coli**  
**RV 2-2013 - Niveaugruppe C**  
**Colilert-18**



Abb.(40)

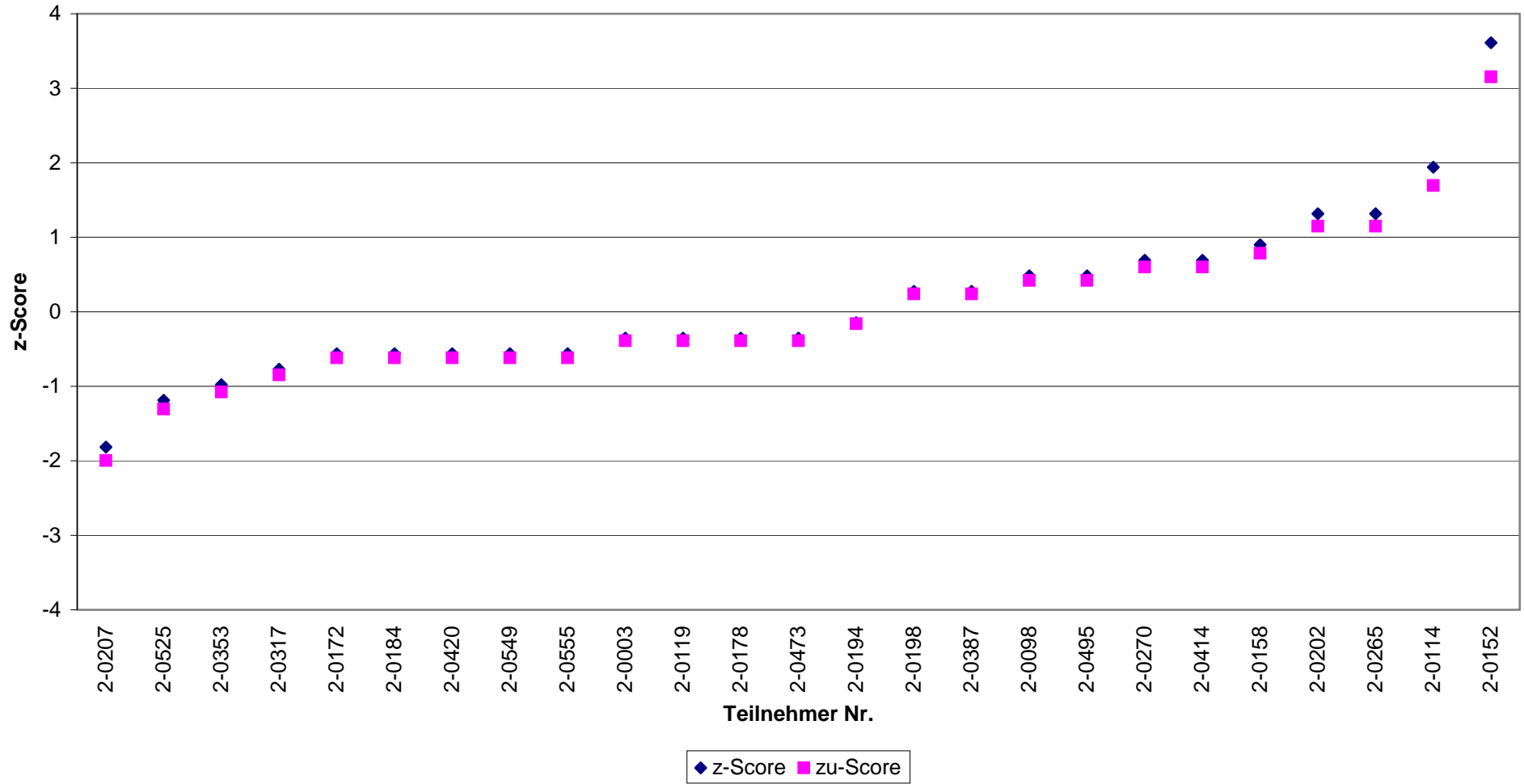

**E. coli**  
**RV 2-2013 - Niveaugruppe C**  
**DIN EN ISO 9308-1**

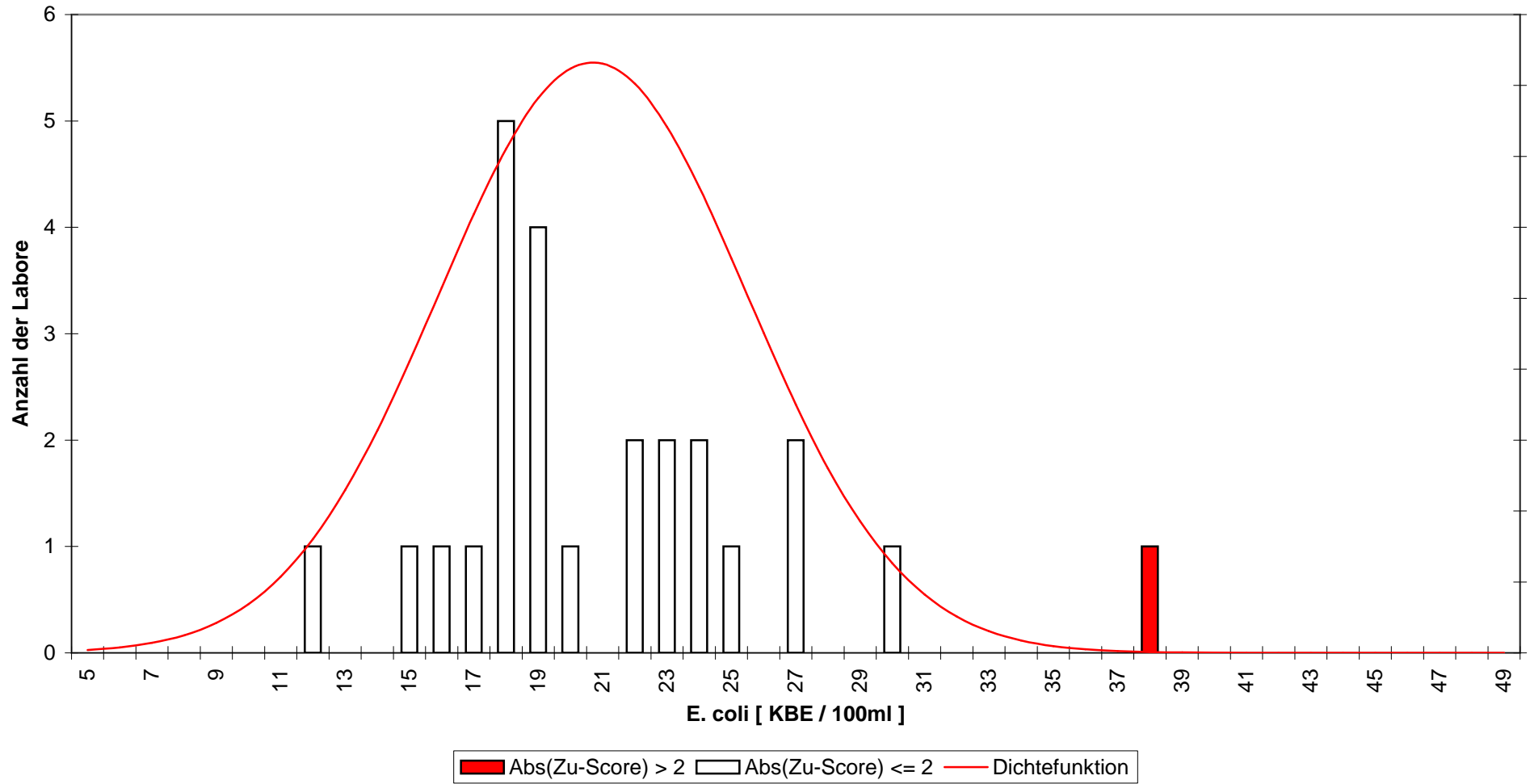

Abb.(41)

**E. coli**  
**RV 2-2013 - Niveaugruppe C**  
**DIN EN ISO 9308-1**

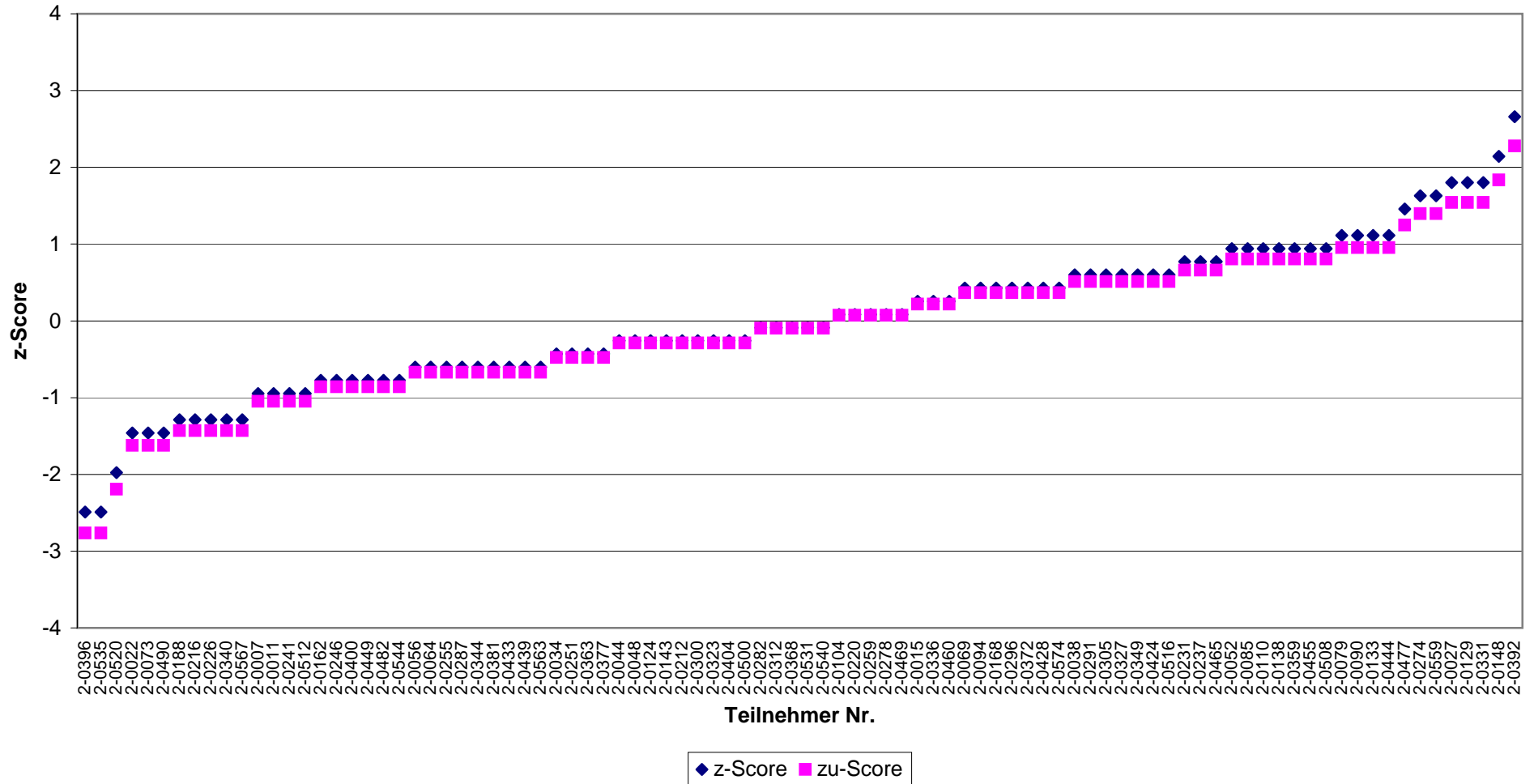

Abb.(42)

**E. coli**  
**RV 2-2013 - Niveaugruppe D**  
**alle zugelassenen Verfahren**

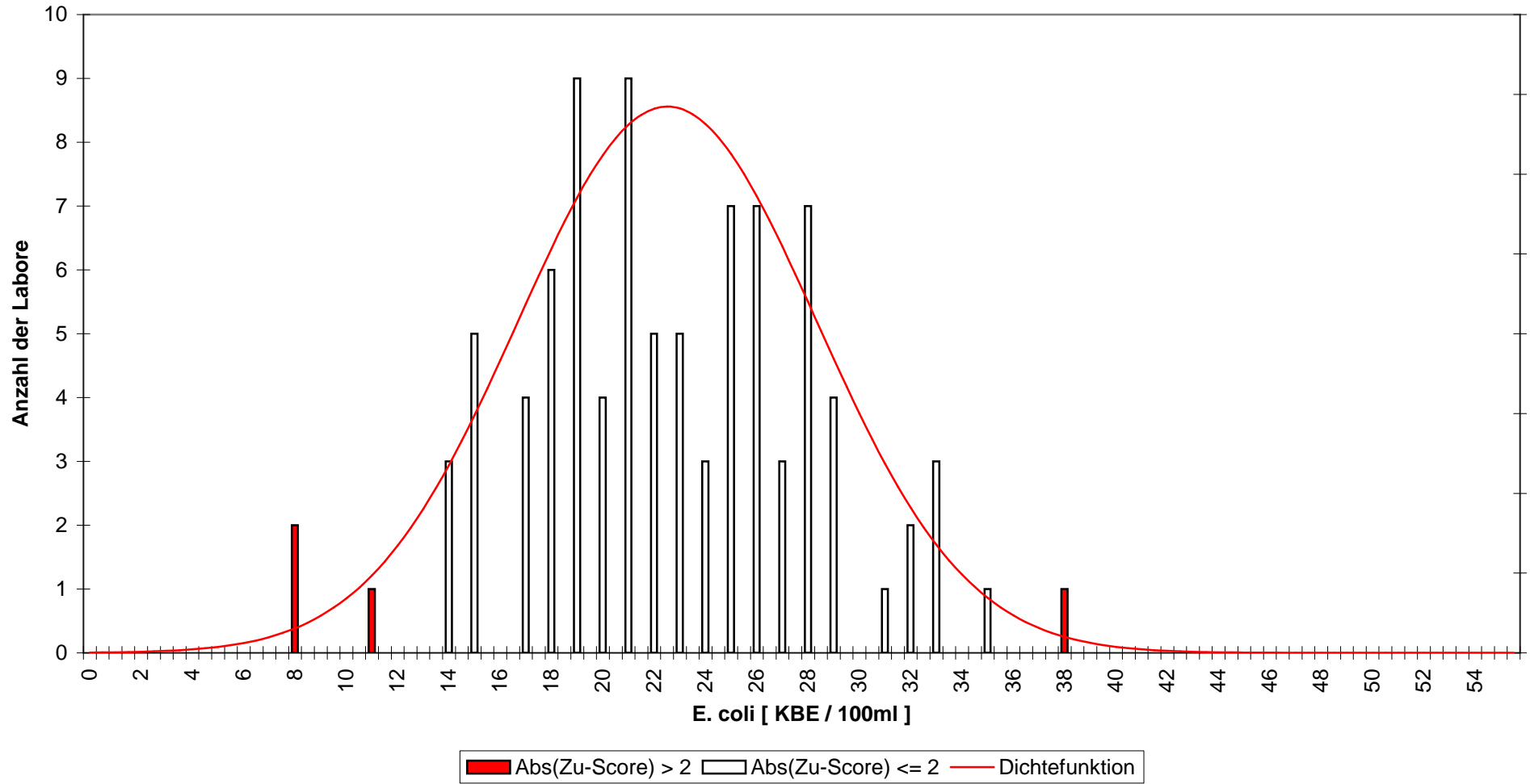

Abb.(43)

**E. coli**  
**RV 2-2013 - Niveaugruppe D**  
**alle zugelassenen Verfahren**

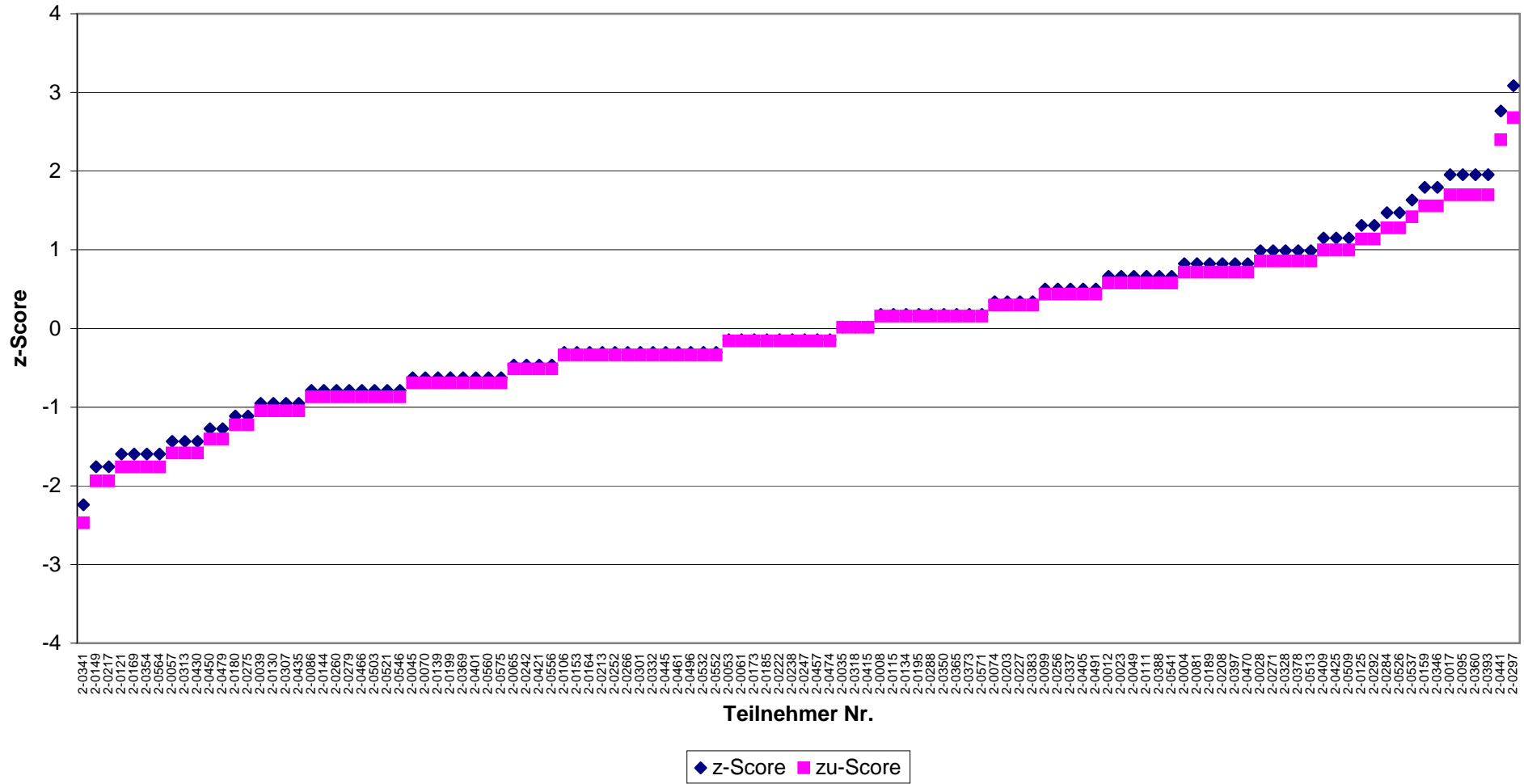

Abb.(44)

**E. coli**  
**RV 2-2013 - Niveaugruppe D**  
**Colilert-18**

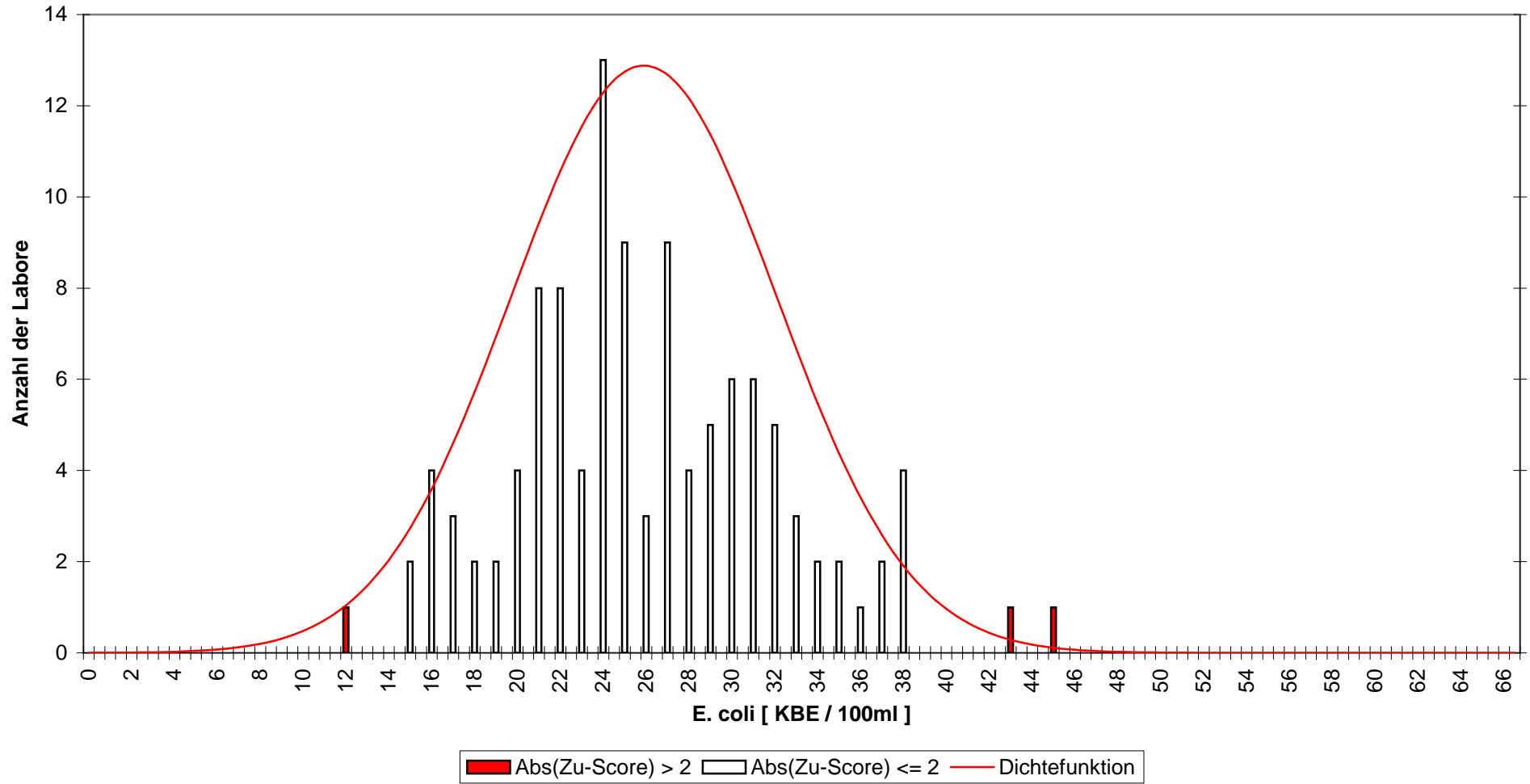

Abb.(45)

**E. coli**  
**RV 2-2013 - Niveaugruppe D**  
**Colilert-18**

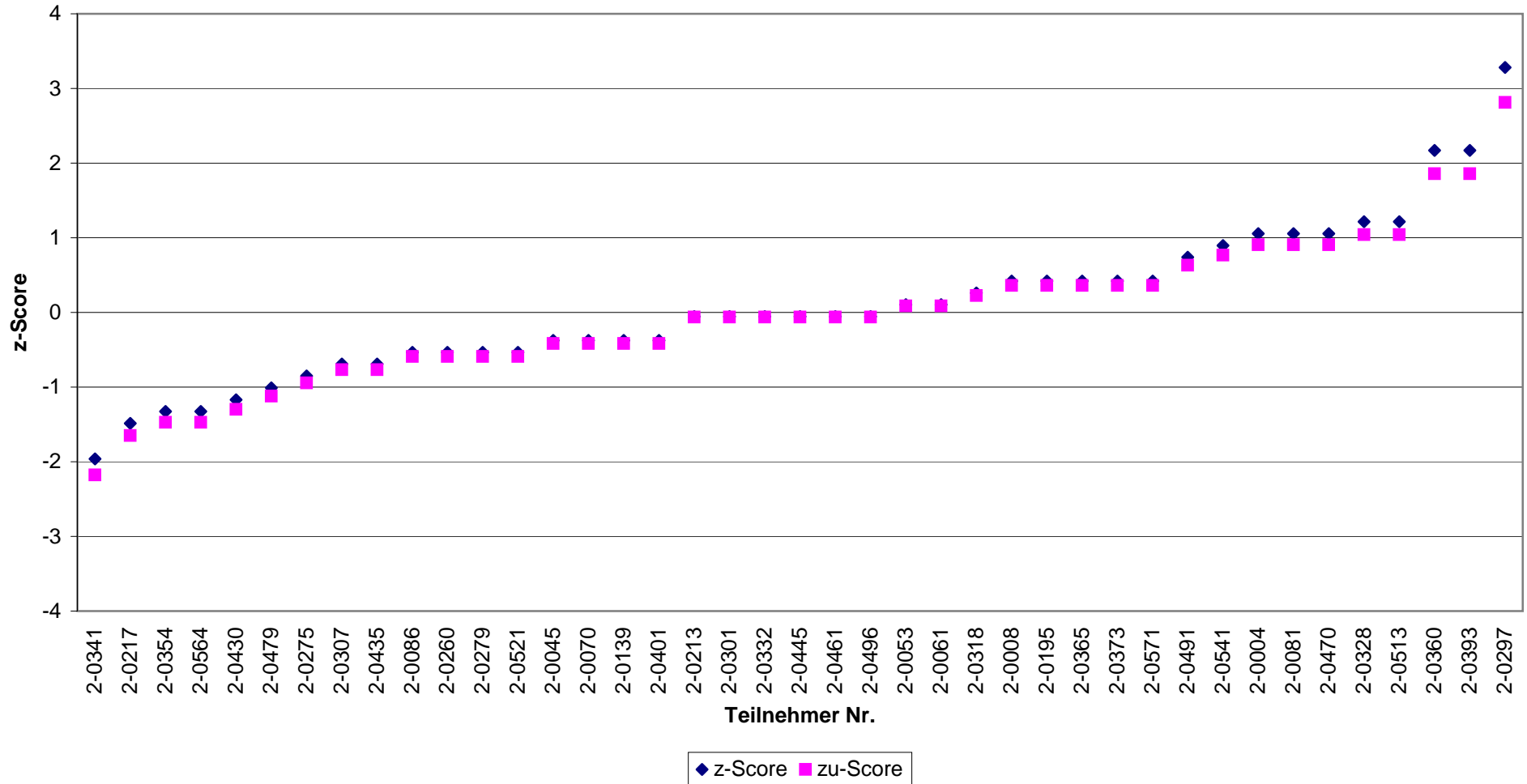

Abb.(46)

**E. coli**  
**RV 2-2013 - Niveaugruppe D**  
**DIN EN ISO 9308-1**

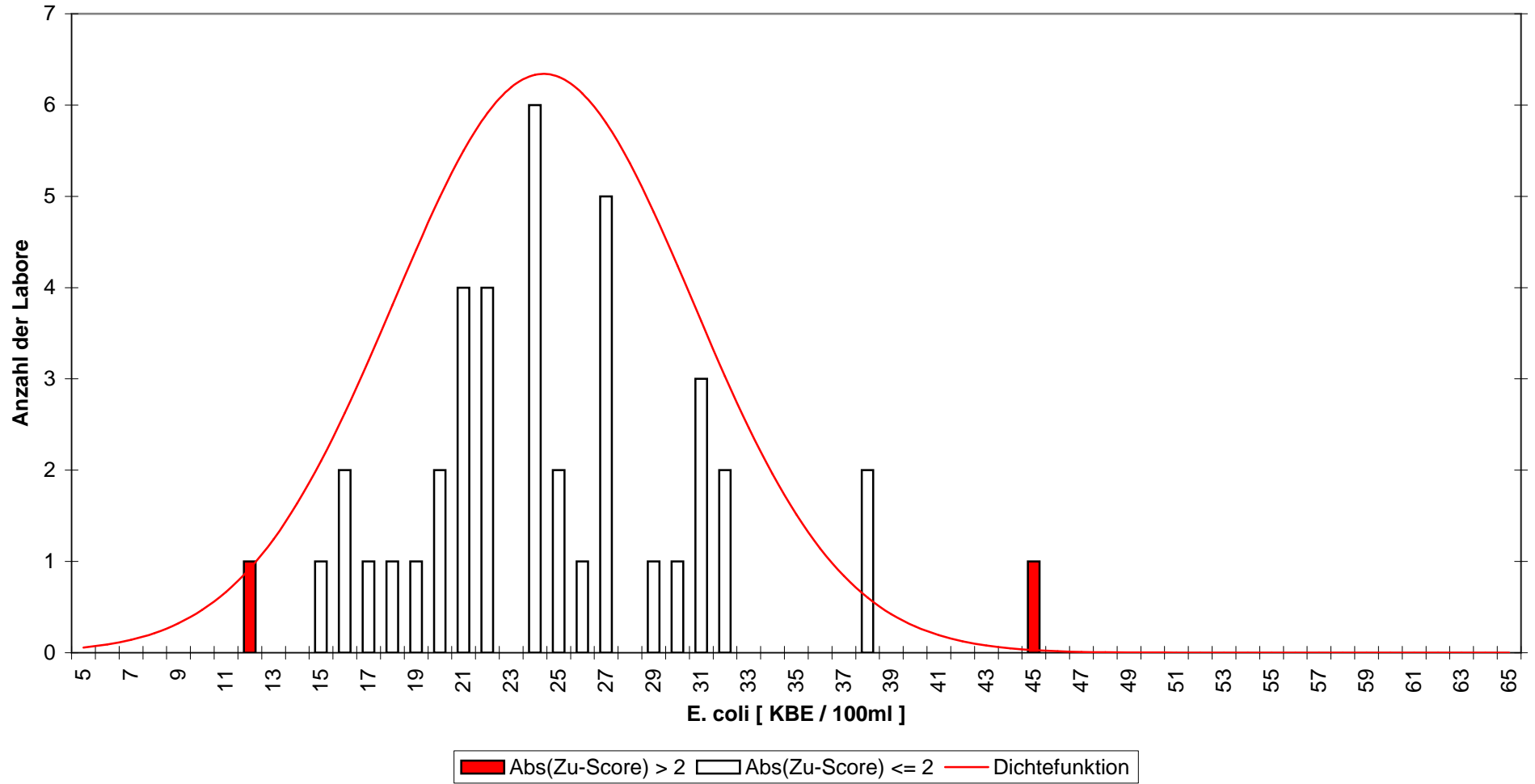

Abb.(47)

**E. coli**  
**RV 2-2013 - Niveaugruppe D**  
**DIN EN ISO 9308-1**



Abb.(48)

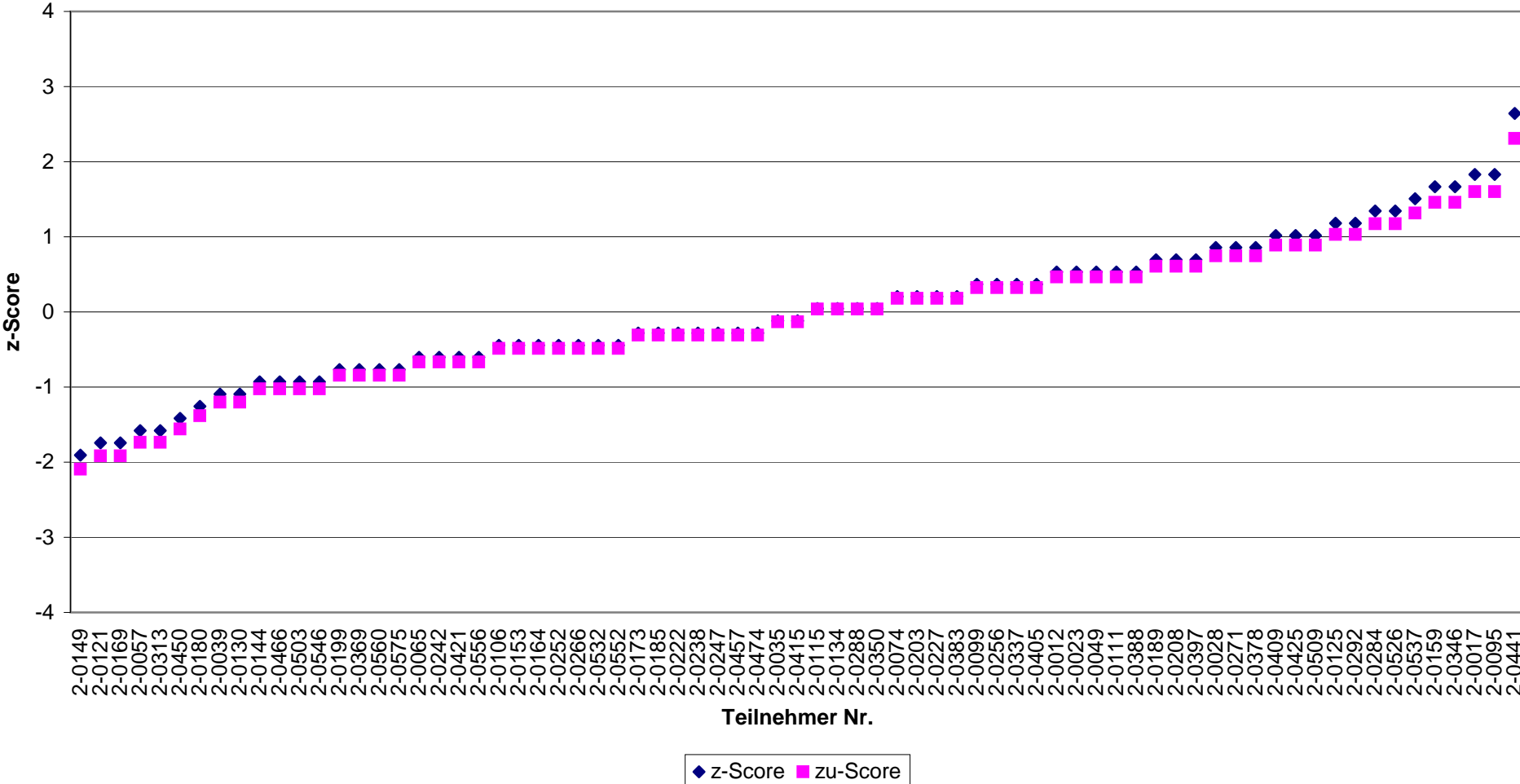

**Intestinale Enterokokken  
RV 2-2013 - Niveaugruppe A  
alle zugelassenen Verfahren**

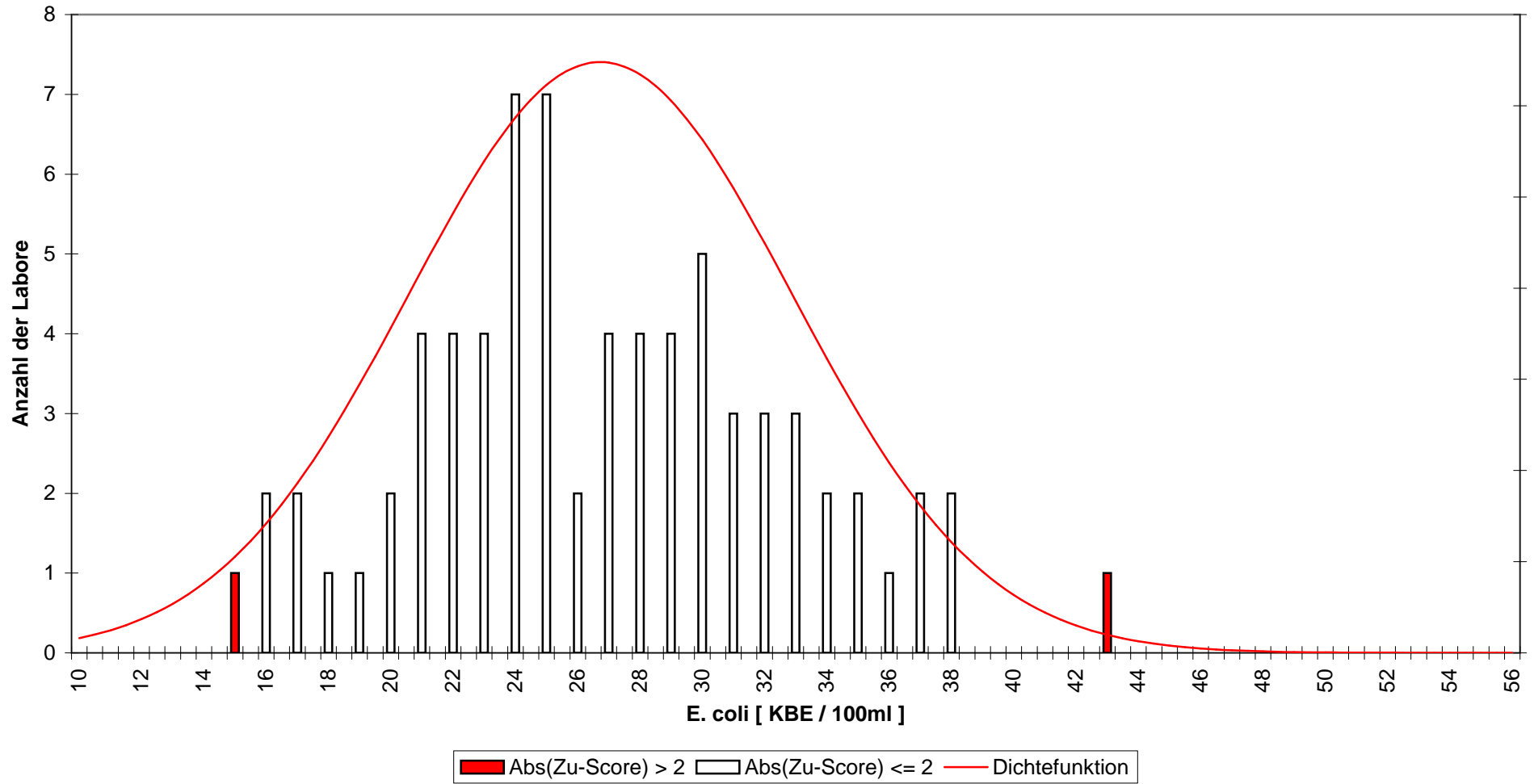

Abb.(49)

**Intestinale Enterokokken  
RV 2-2013 - Niveaugruppe A  
alle zugelassenen Verfahren**

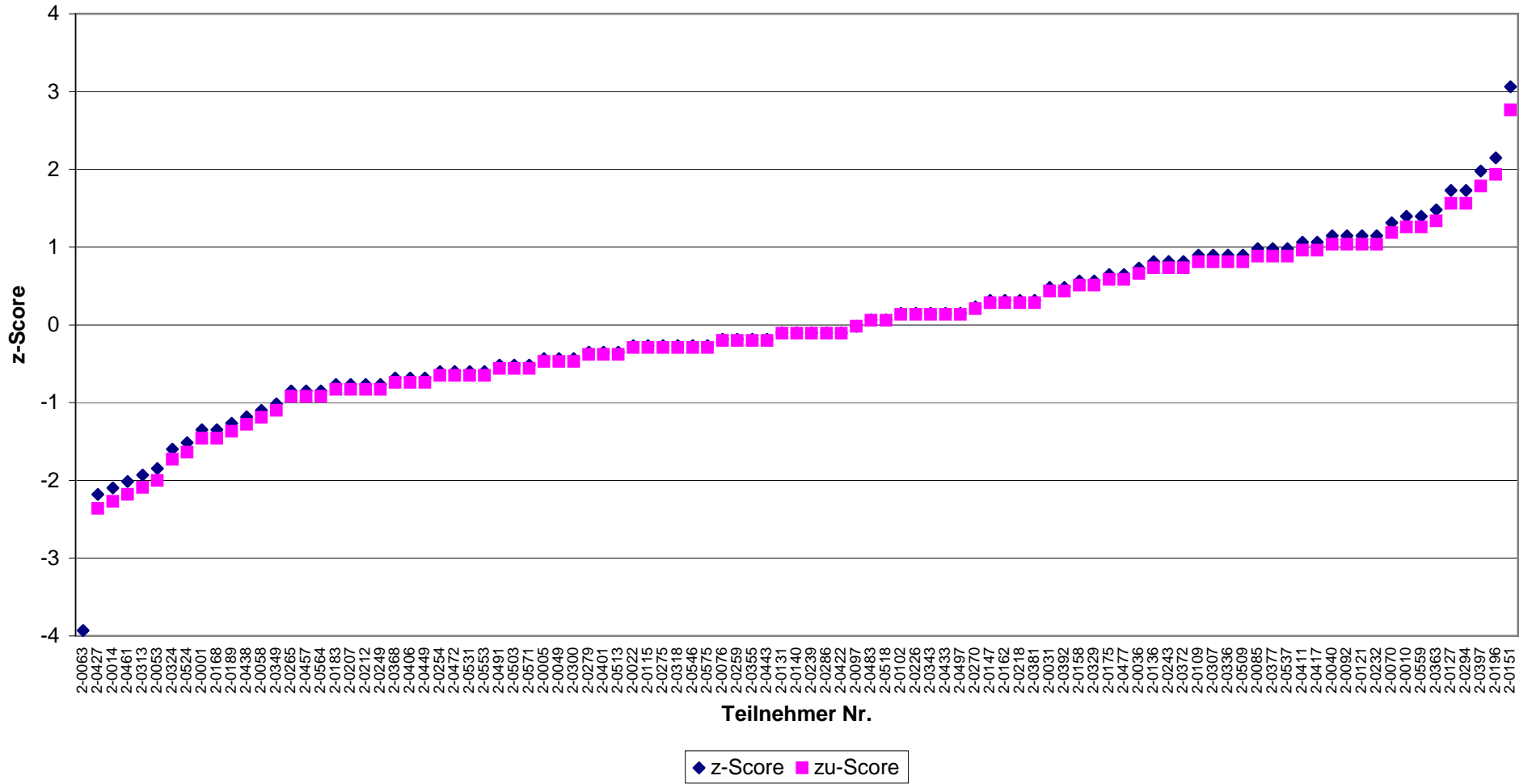

Abb.(50)

**Intestinale Enterokokken  
RV 2-2013 - Niveaugruppe B  
alle zugelassenen Verfahren**

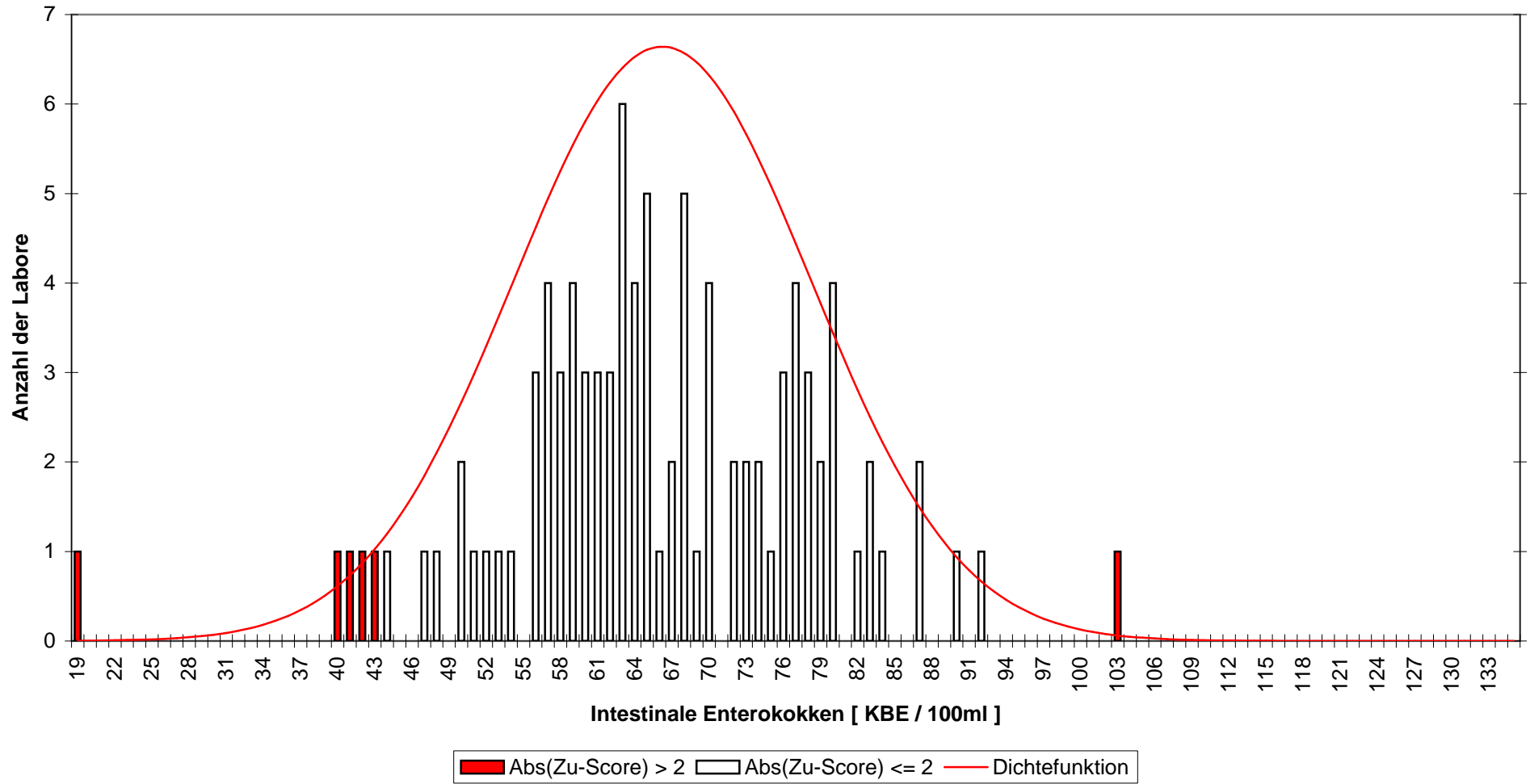

Abb.(51)

**Intestinale Enterokokken  
RV 2-2013 - Niveaugruppe B  
alle zugelassenen Verfahren**

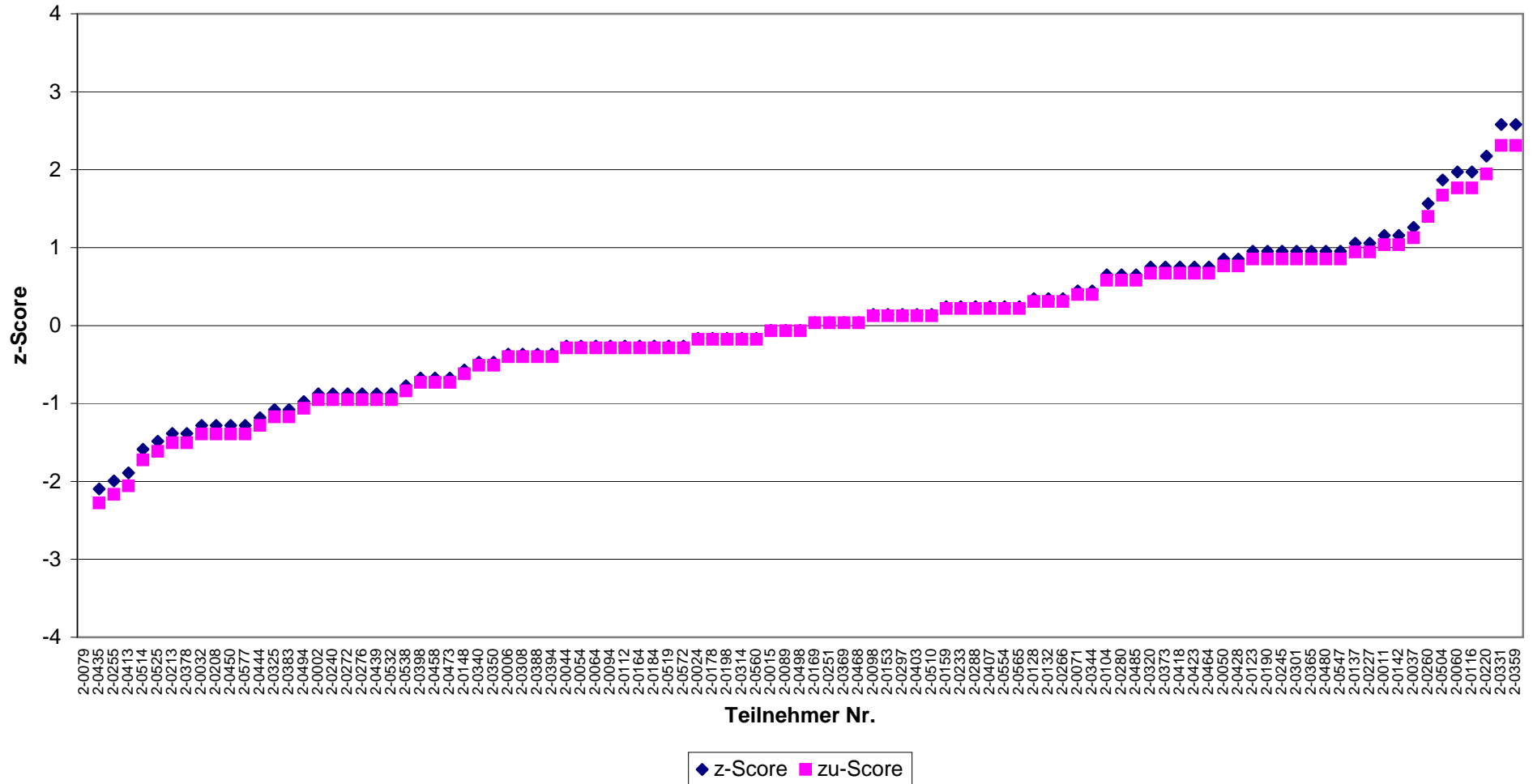

Abb.(52)

**Intestinale Enterokokken  
RV 2-2013 - Niveaugruppe C  
alle zugelassenen Verfahren**

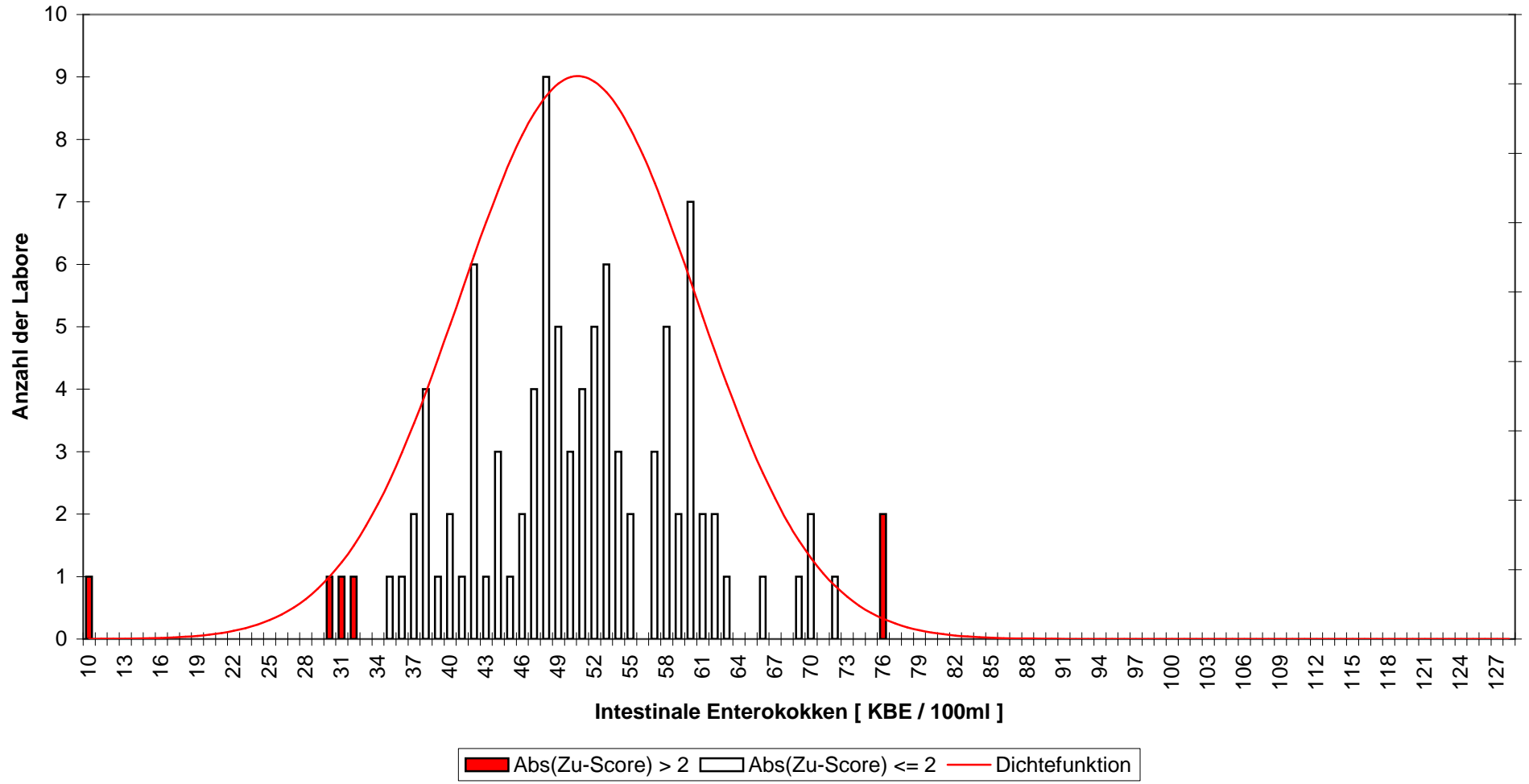

Abb.(53)

**Intestinale Enterokokken  
RV 2-2013 - Niveaugruppe C  
alle zugelassenen Verfahren**

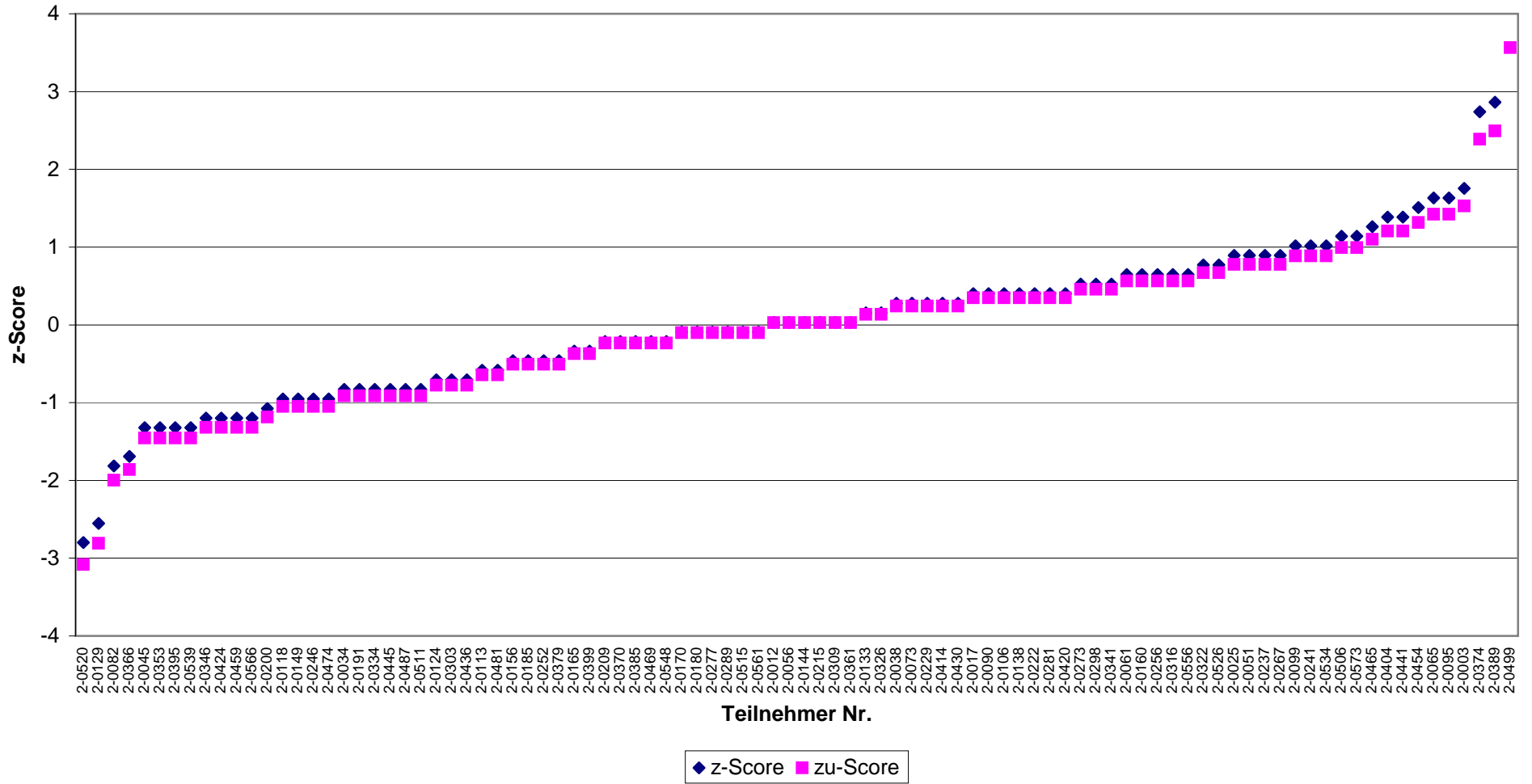

Abb.(54)

**Intestinale Enterokokken  
RV 2-2013 - Niveaugruppe D  
alle zugelassenen Verfahren**

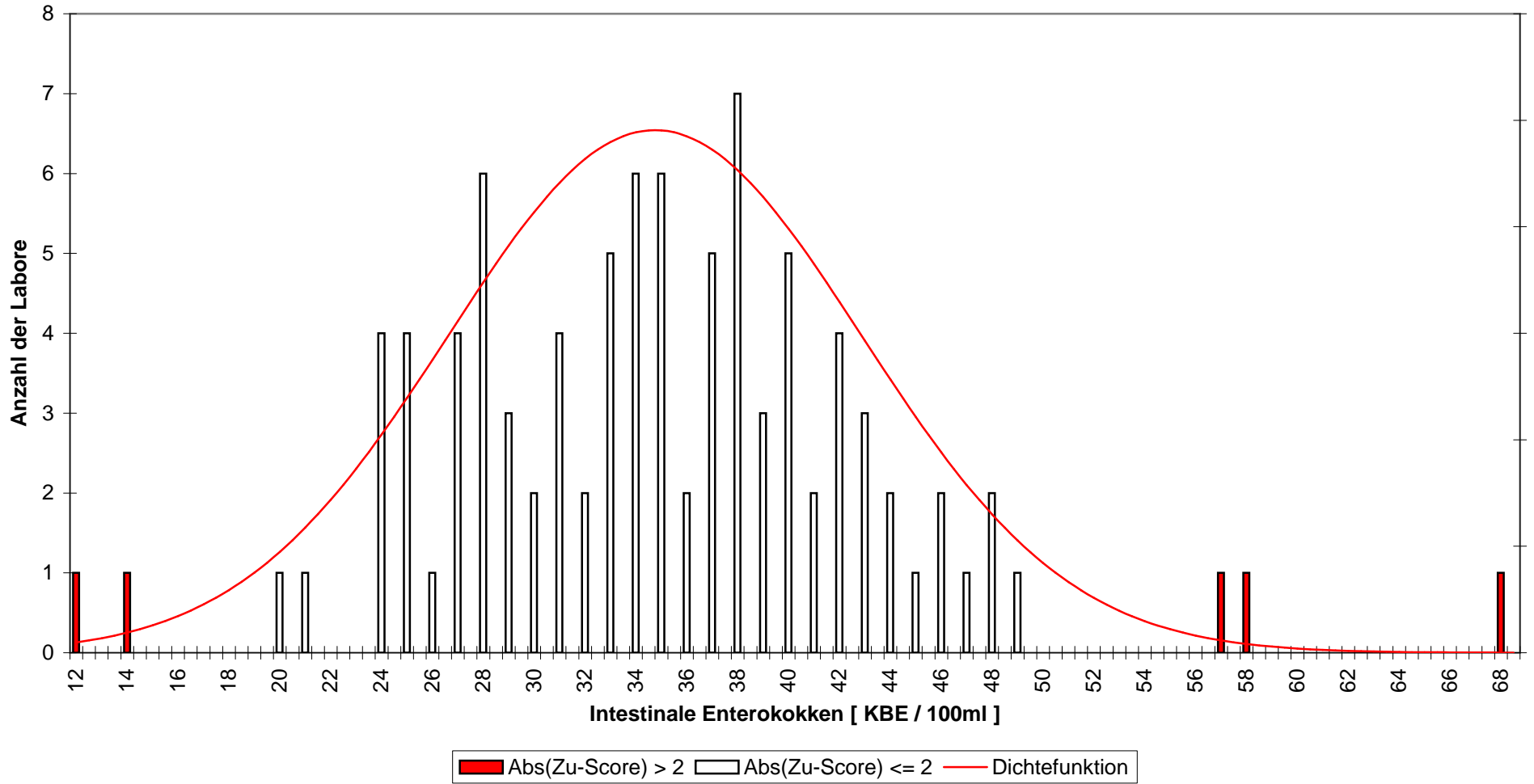

Abb.(55)

**Intestinale Enterokokken  
RV 2-2013 - Niveaugruppe D  
alle zugelassenen Verfahren**



Abb.(56)

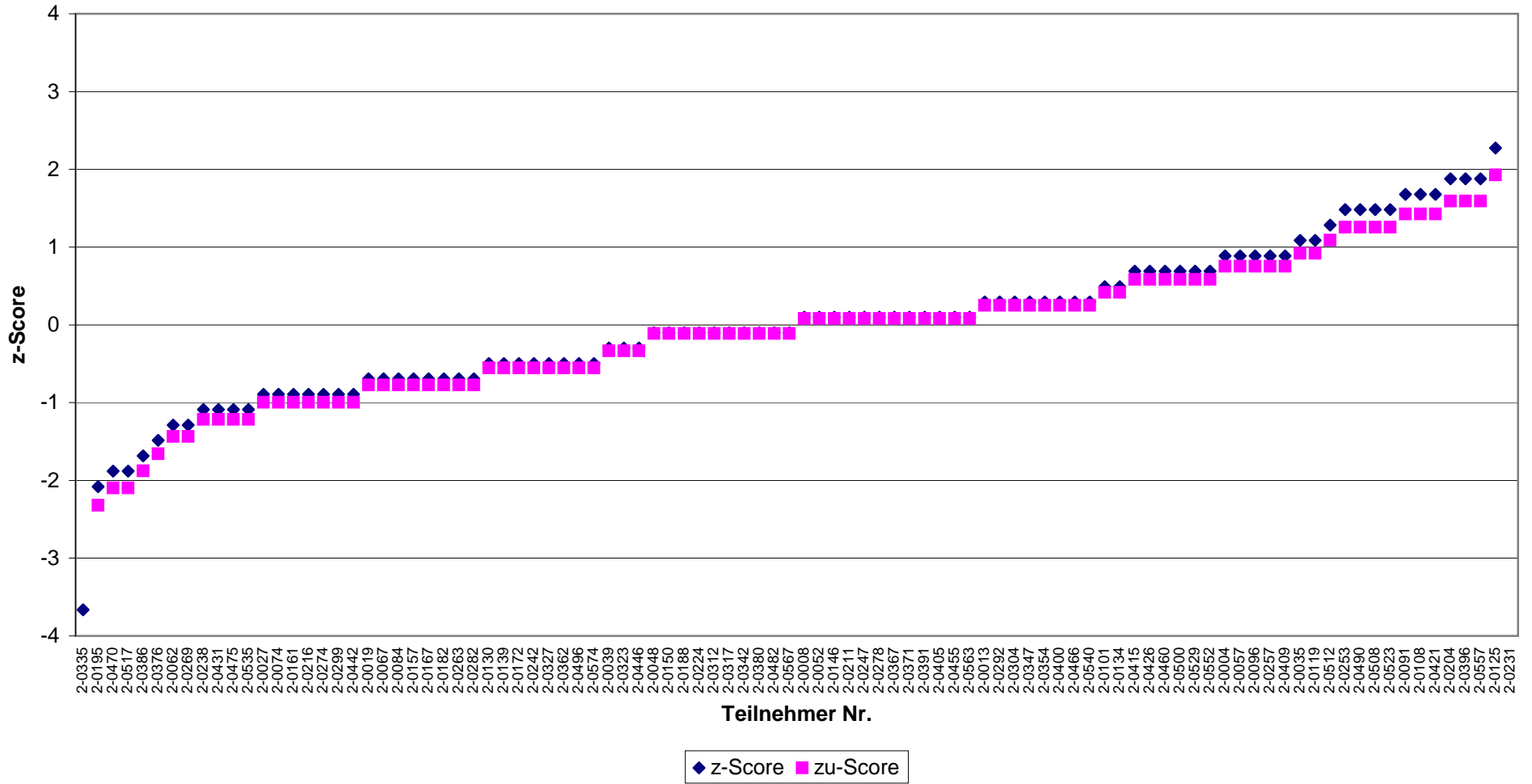

**Clostridium perfringens**  
**RV 2013 - Niveaugruppe A**

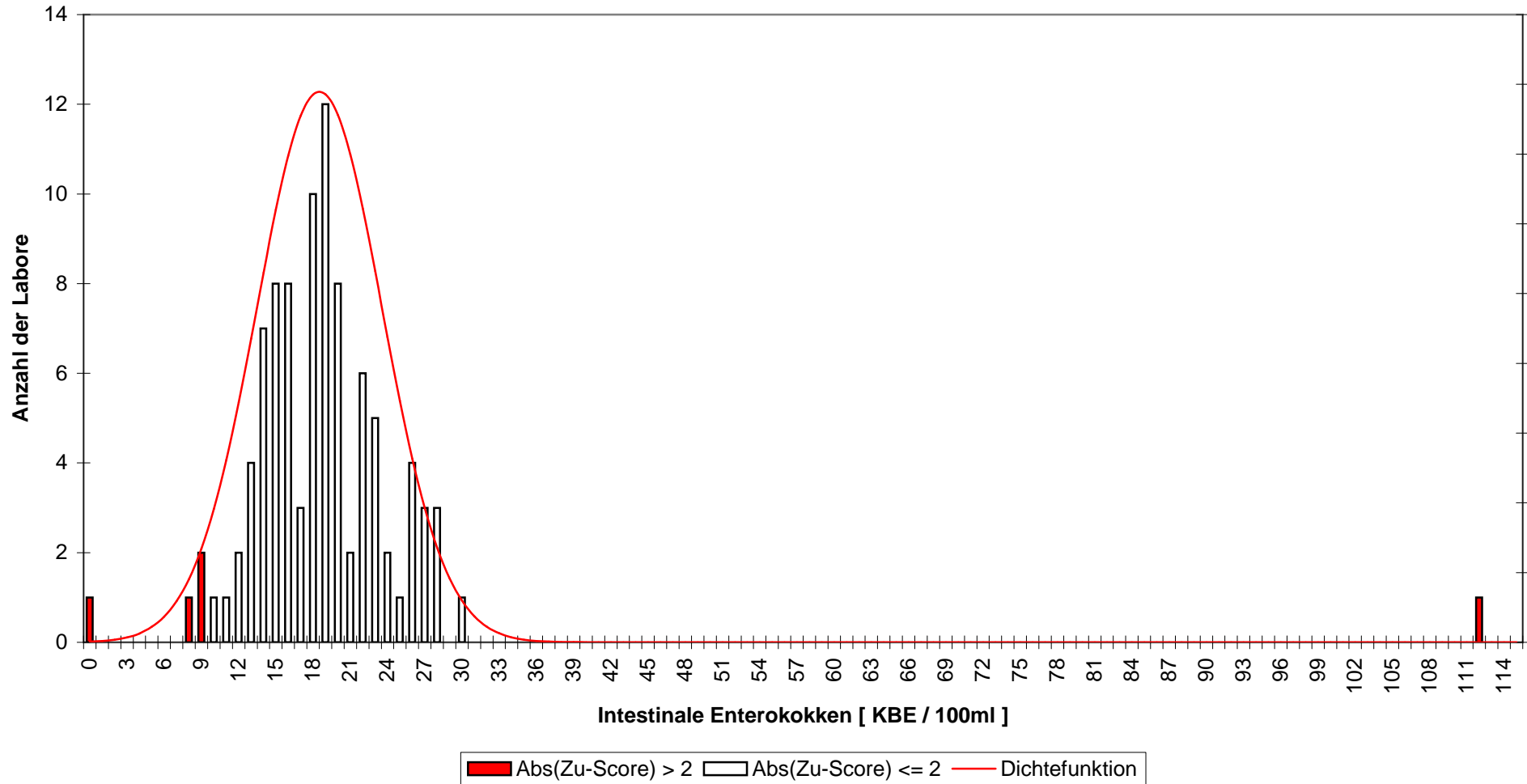

Abb.(57)

**Clostridium perfringens**  
**RV 2-2013 - Niveaugruppe A**

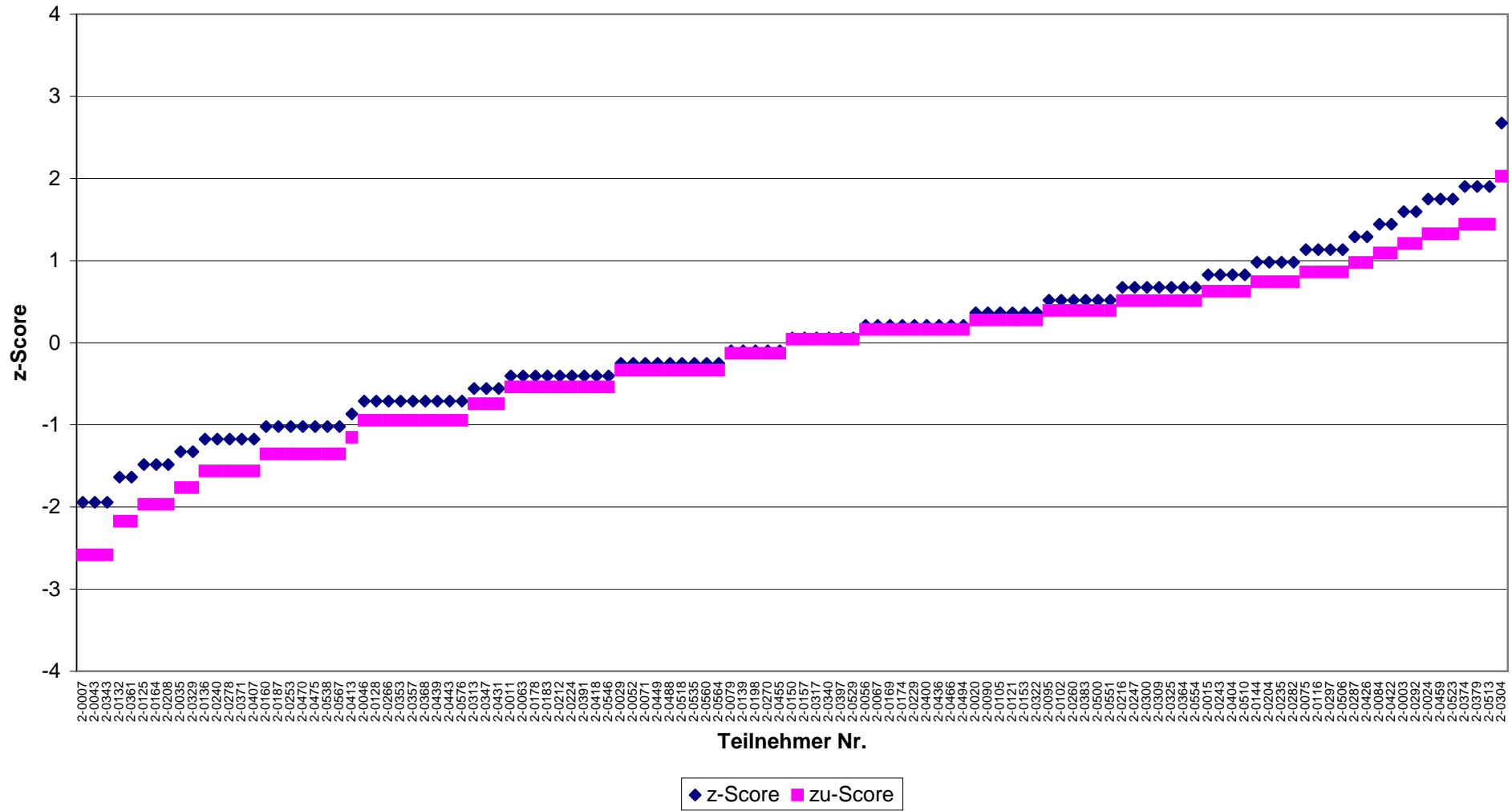

Abb.(58)

## Clostridium perfringens RV 2013 - Niveaugruppe B

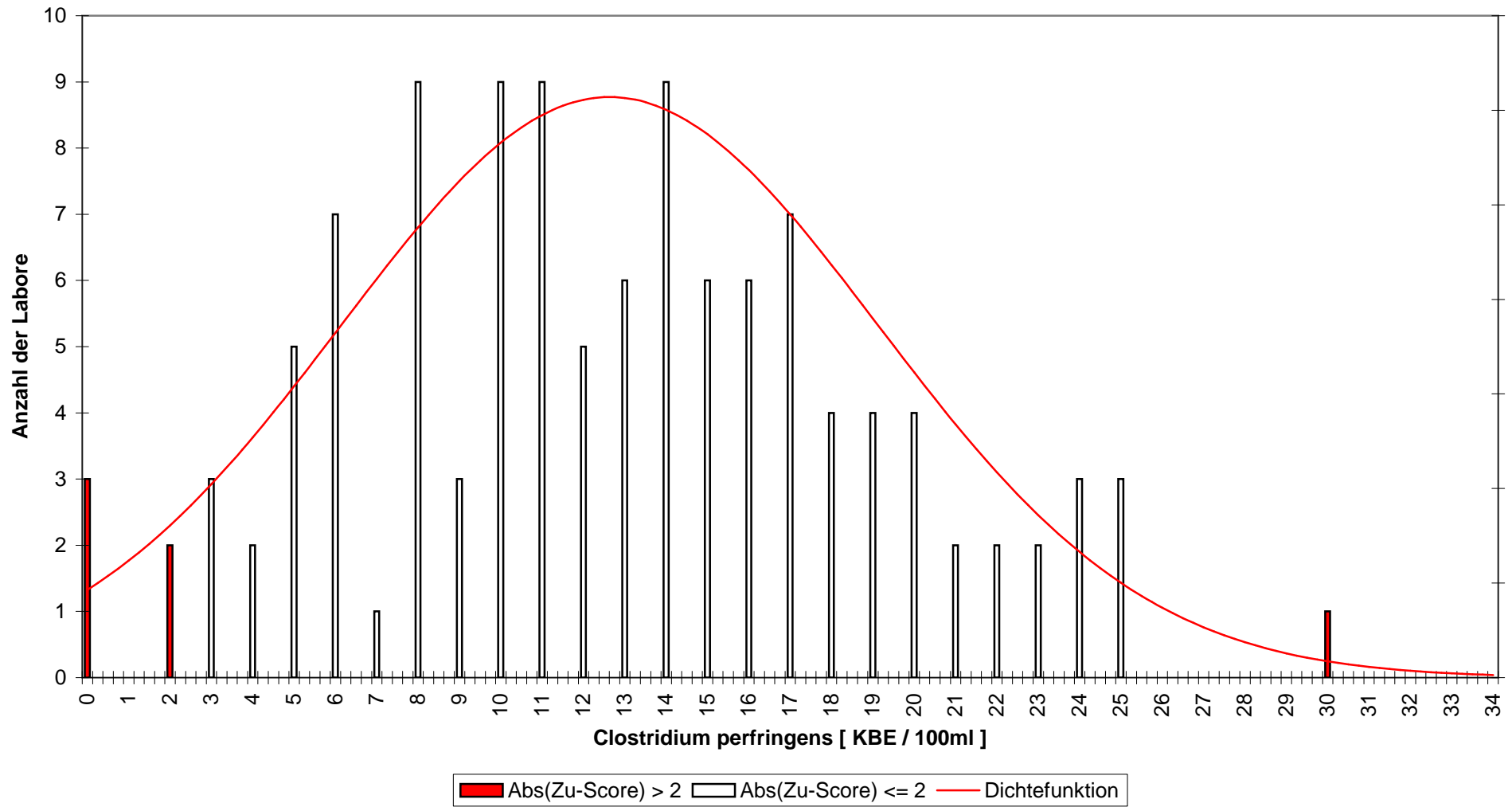

Abb.(59)

**Clostridium perfringens**  
**RV 2-2013 - Niveaugruppe B**

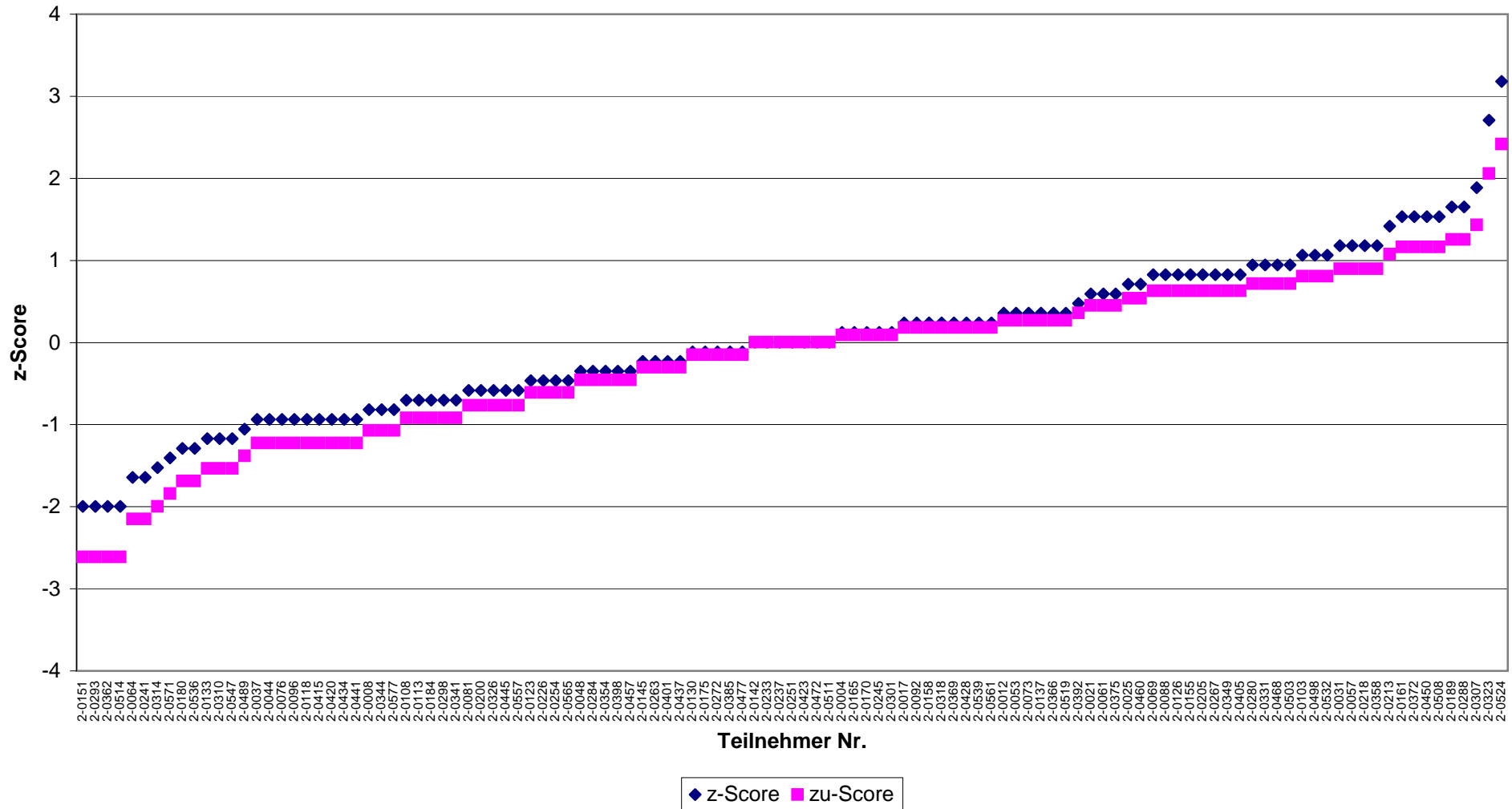

Abb.(60)

**Clostridium perfringens**  
**RV 2013 - Niveaugruppe C**

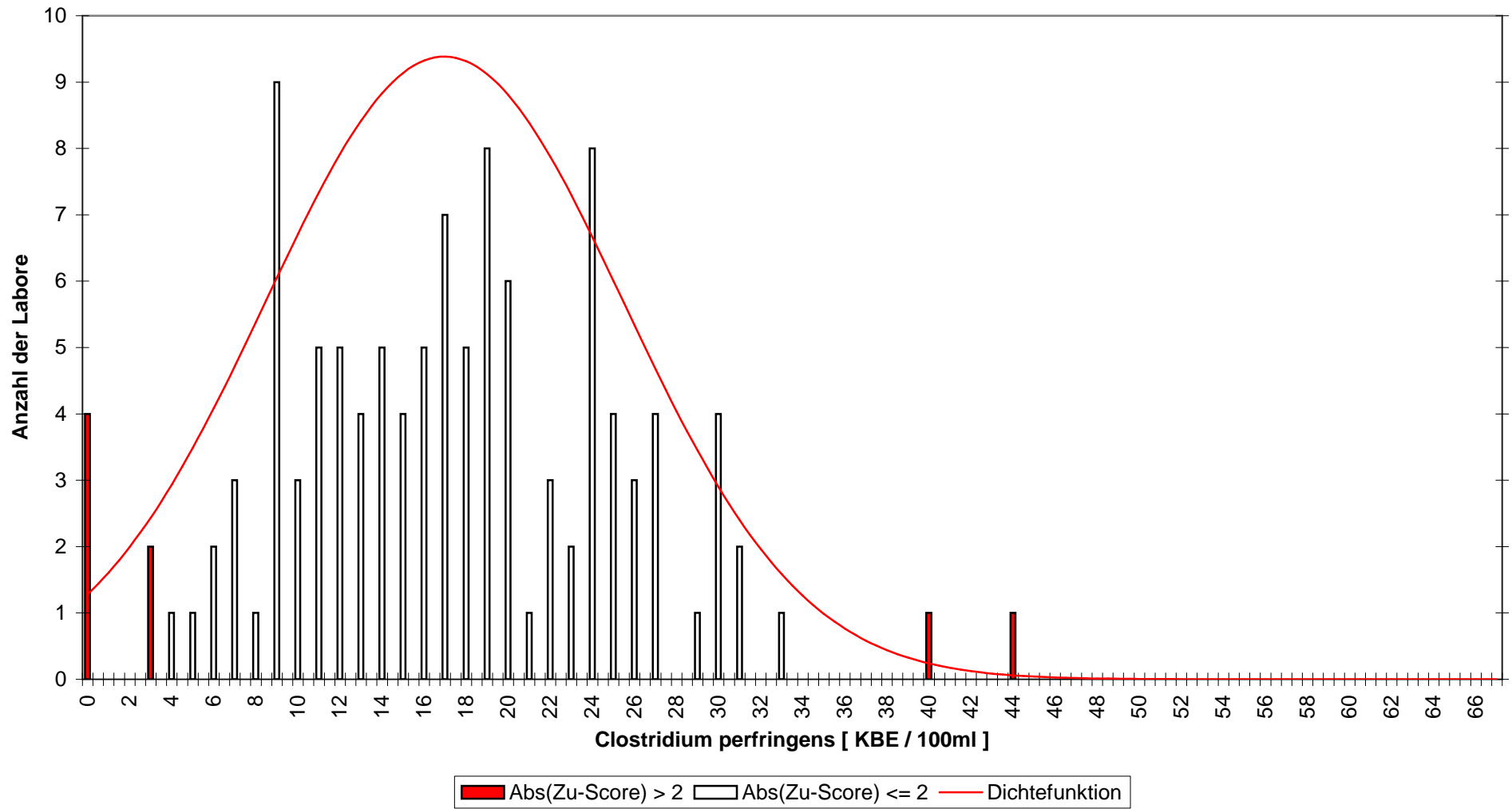

Abb.(61)

**Clostridium perfringens**  
**RV 2-2013 - Niveaugruppe C**

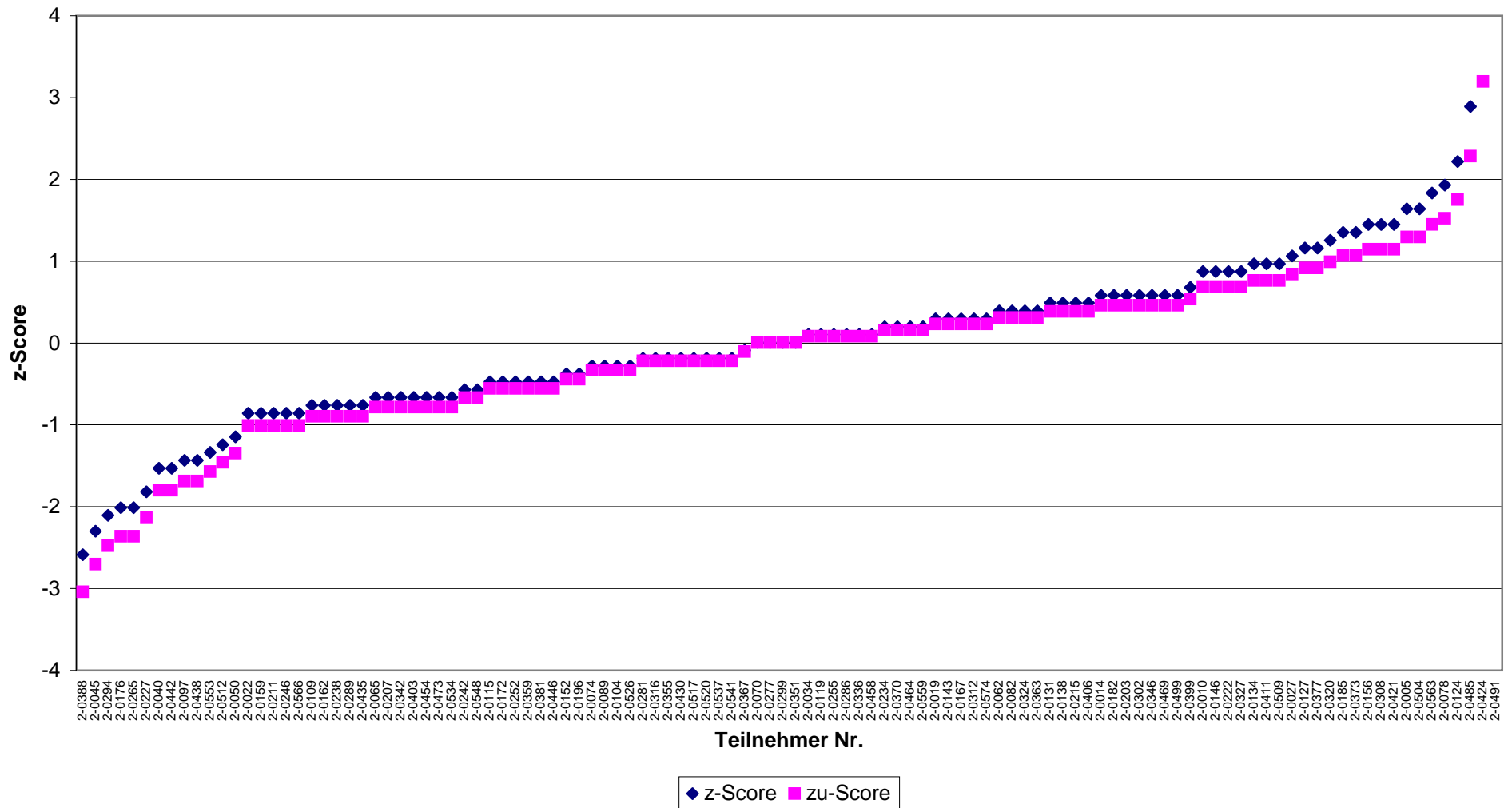

Abb.(62)

**Koloniezahl bei 22°C**  
**RV 2-2013 - Niveaugruppe A**  
**TrinkwV 2001 (2011) Anl.5 I d)bb)**

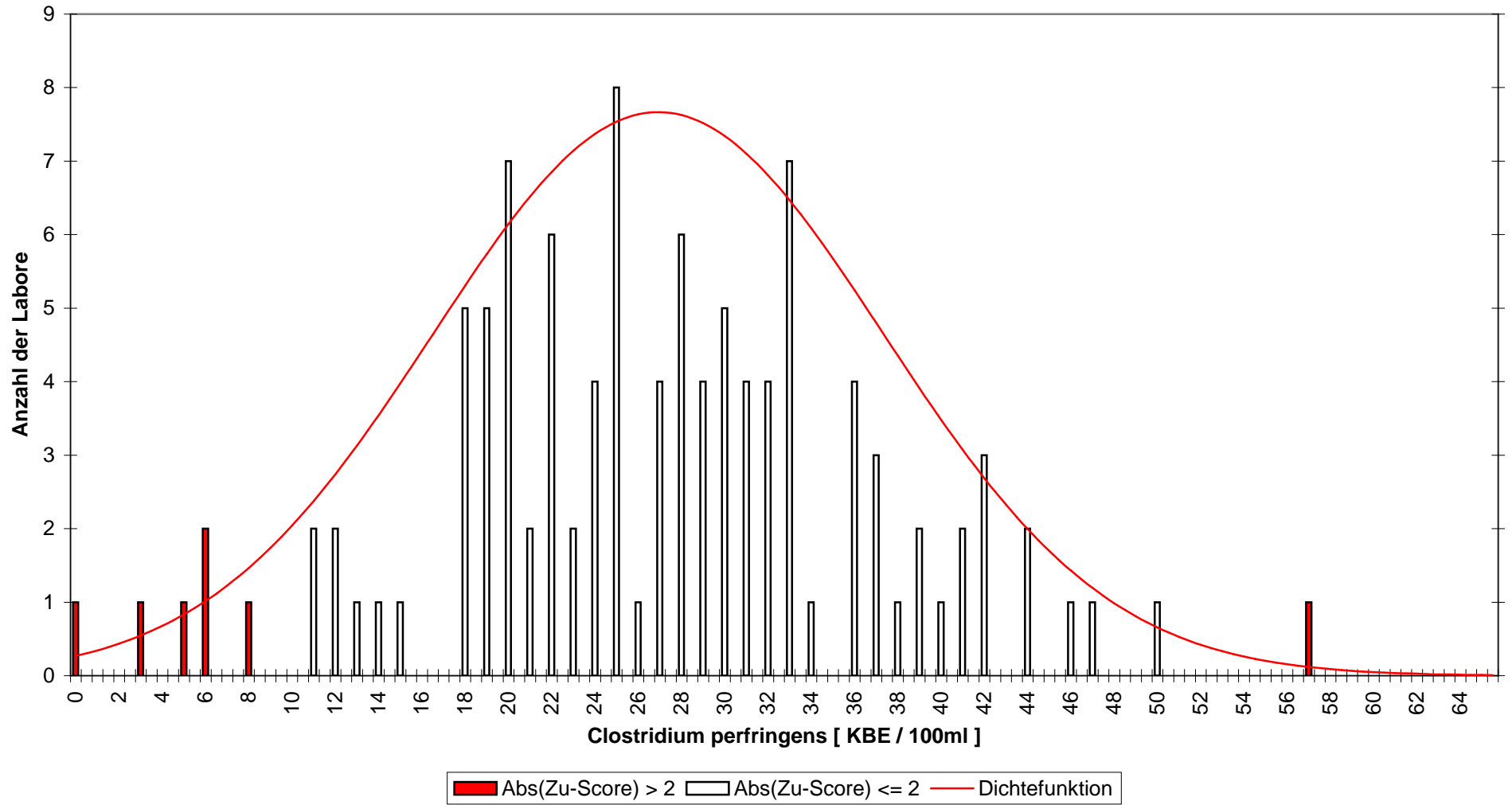

Abb.(63)

**Koloniezahl bei 22°C**  
**RV 2-2013 - Niveaugruppe A**  
**TrinkwV 2001 (2011) Anl.5 I d)bb)**



Abb.(64)

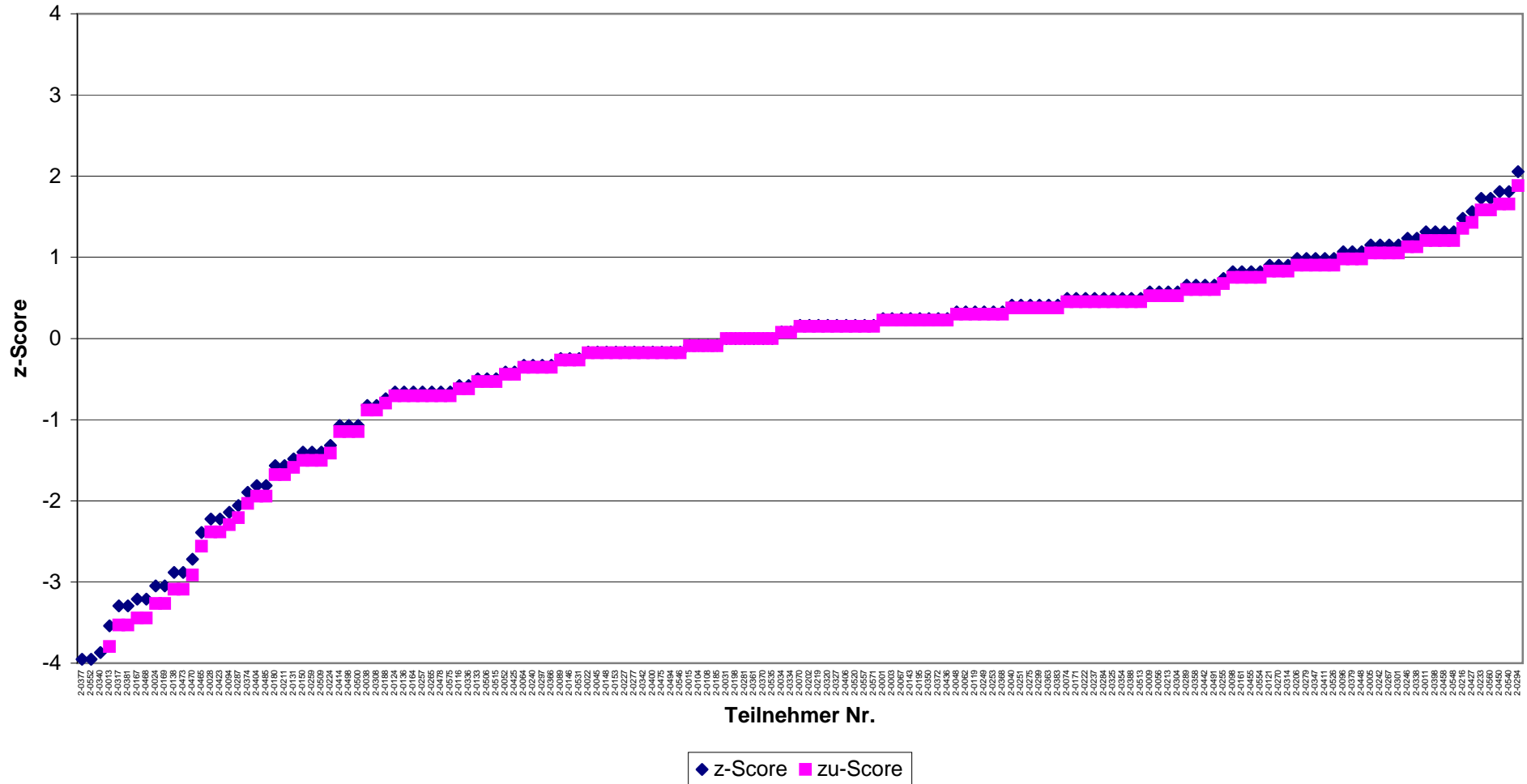

**Koloniezahl bei 22°C  
RV 2-2013 - Niveaugruppe A  
DIN EN ISO 6222**

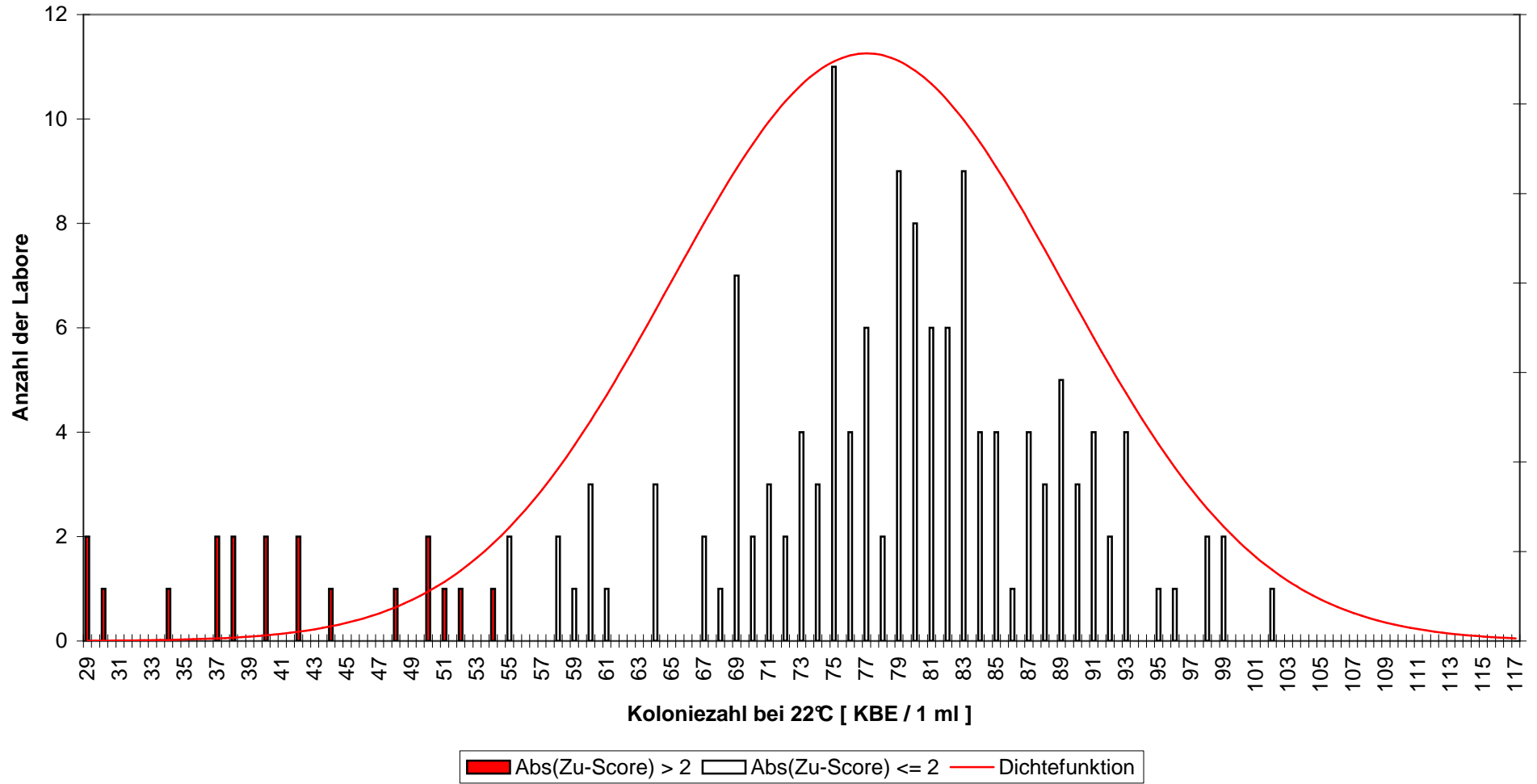

Abb.(65)

**Koloniezahl bei 22°C  
RV 2-2013 - Niveaugruppe A  
DIN EN ISO 6222**

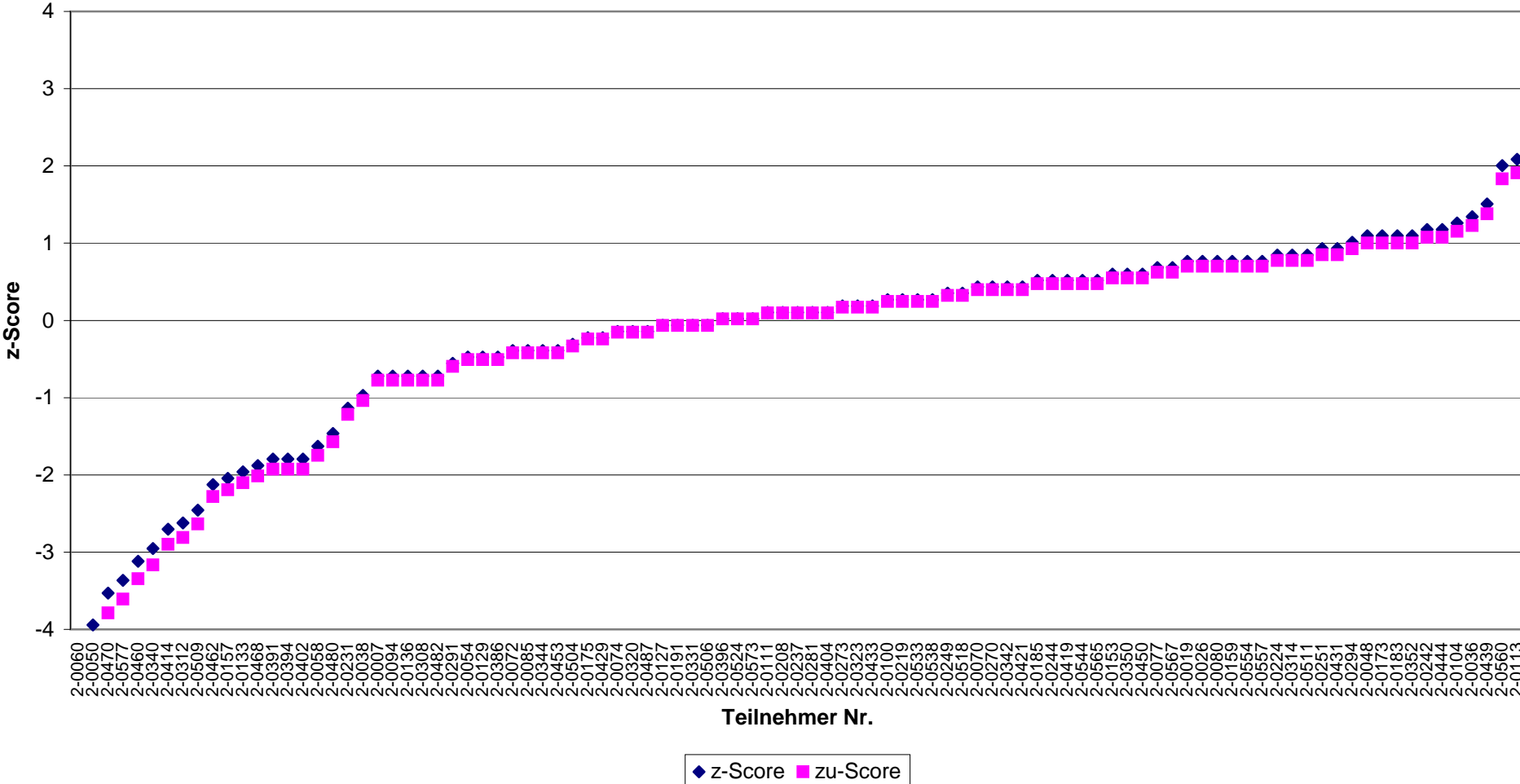

Abb.(66)

**Koloniezahl bei 36°C**  
**RV 2-2013 - Niveaugruppe A**  
**TrinkwV 2001 (2011) Anl.5 I d)bb)**

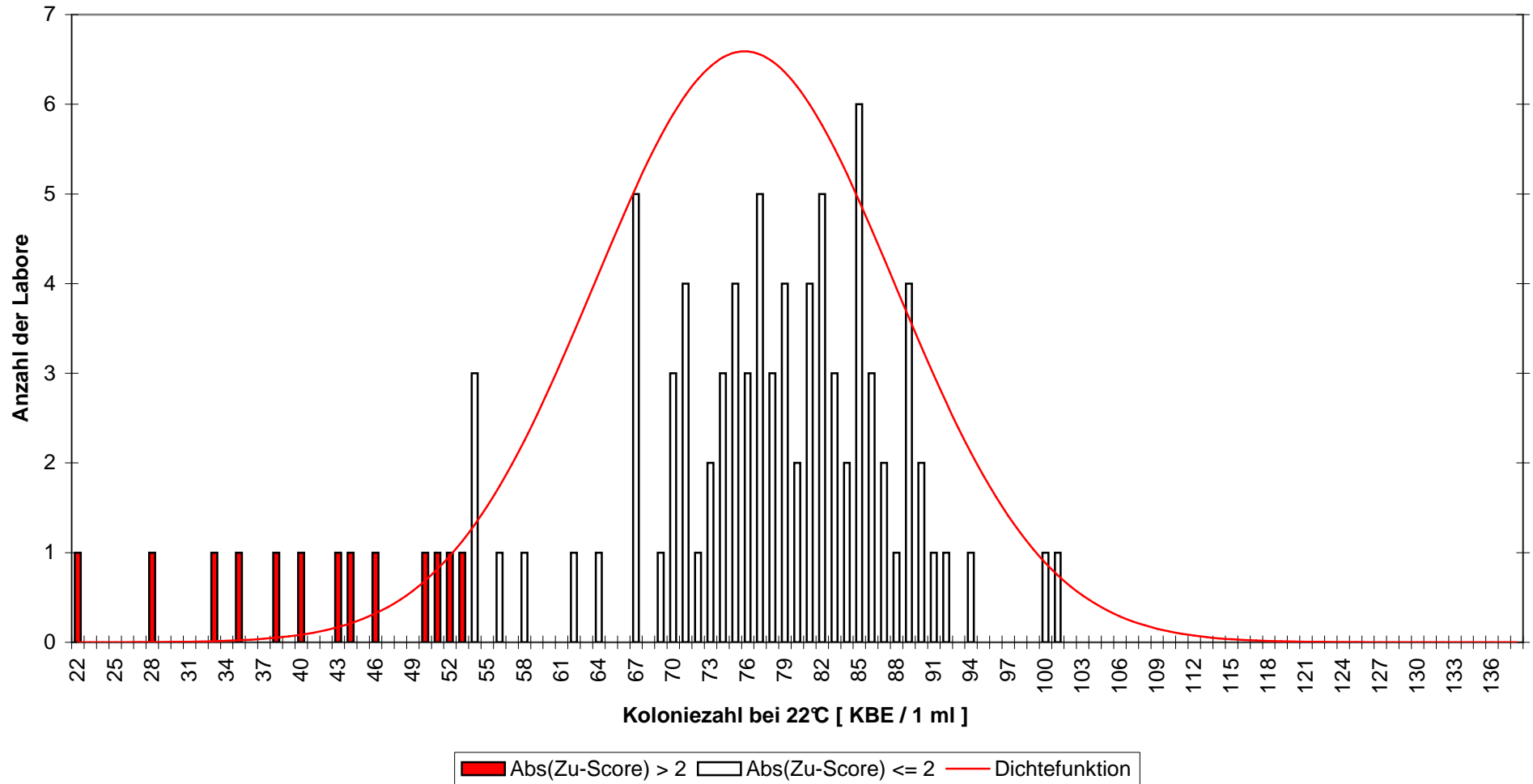

Abb.(67)

Koloniezahl bei 36°C  
RV 2-2013 - Niveaugruppe A  
TrinkwV 2001 (2011) Anl.5 I d)bb)

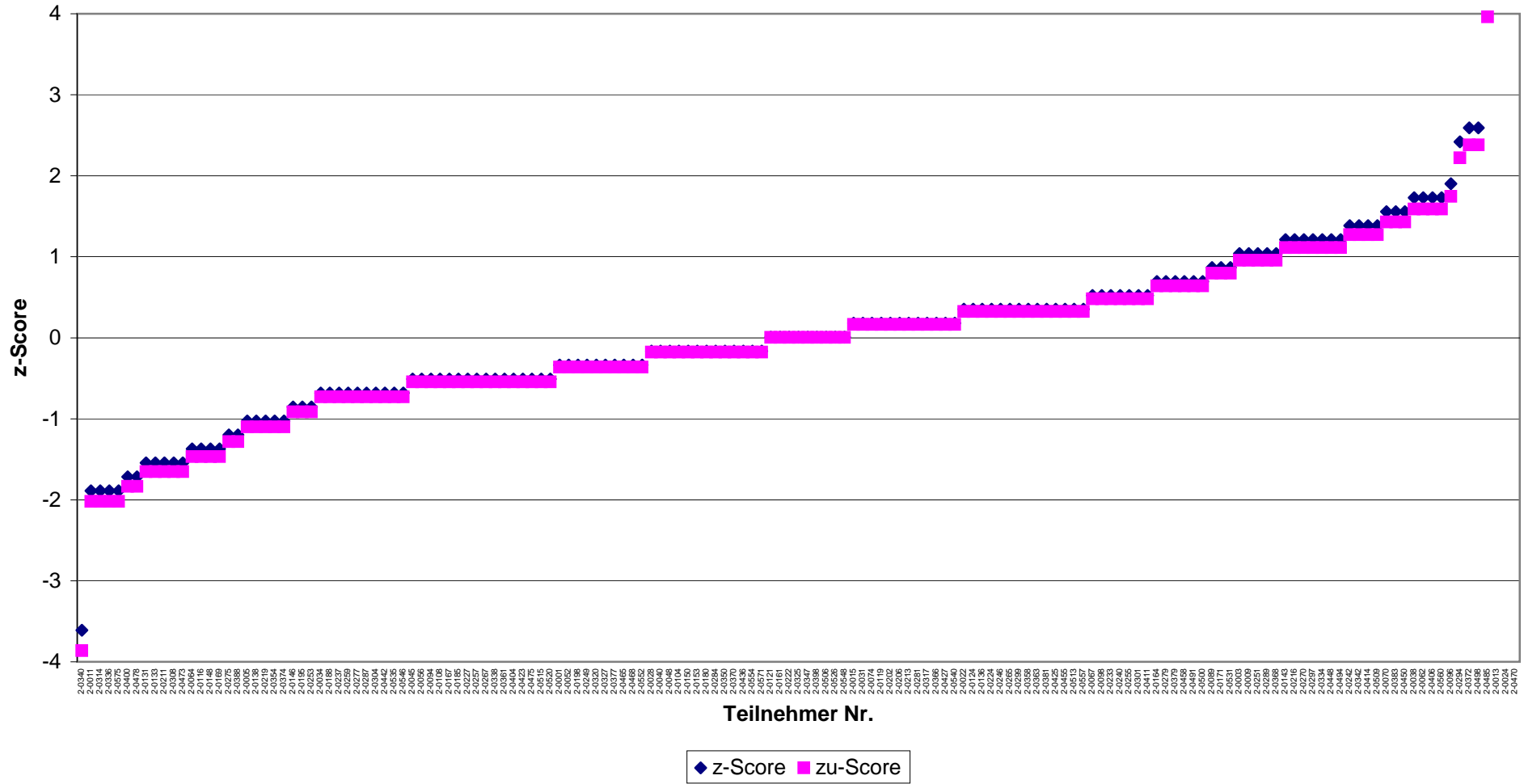

Abb.(68)

**Koloniezahl bei 36°C**  
**RV 2-2013 - Niveaugruppe A**  
**DIN EN ISO 6222**

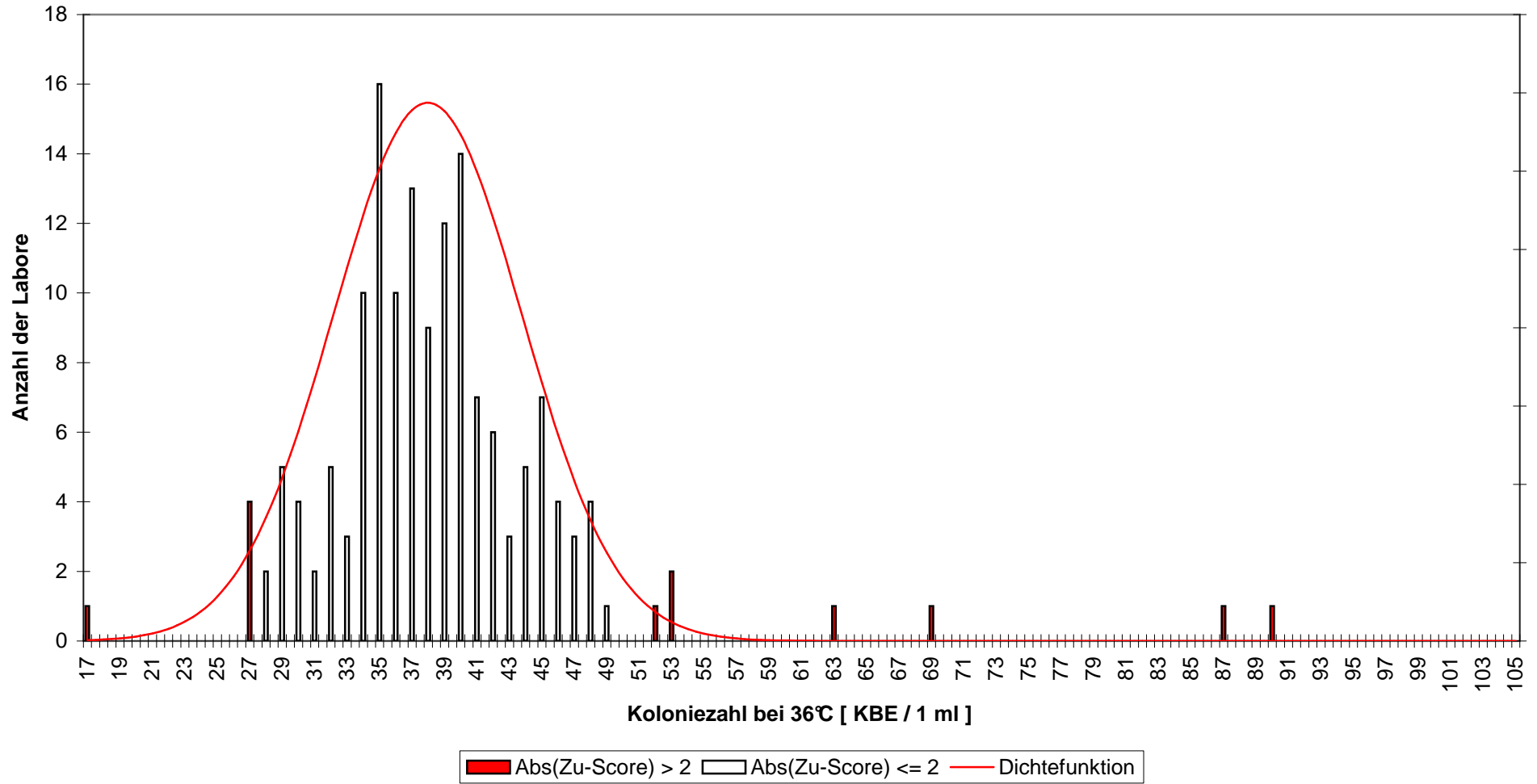

Abb.(69)

**Koloniezahl bei 36°C**  
**RV 2-2013 - Niveaugruppe A**  
**DIN EN ISO 6222**

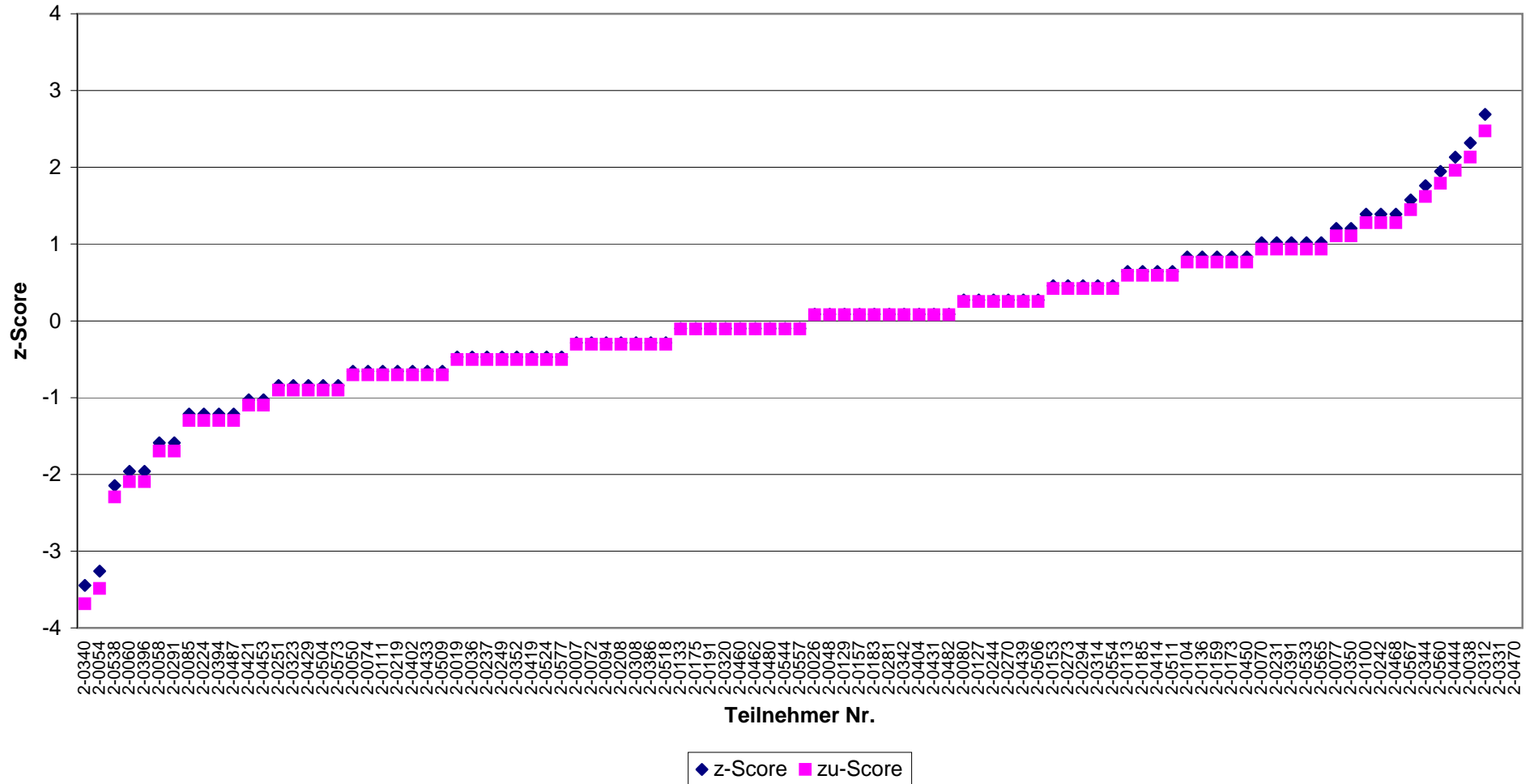

Abb.(70)

Koloniezahl bei 22°C  
 RV 2-2013 - Niveaugruppe B  
 TrinkwV 2001 (2011) Anl.5 I d)bb)

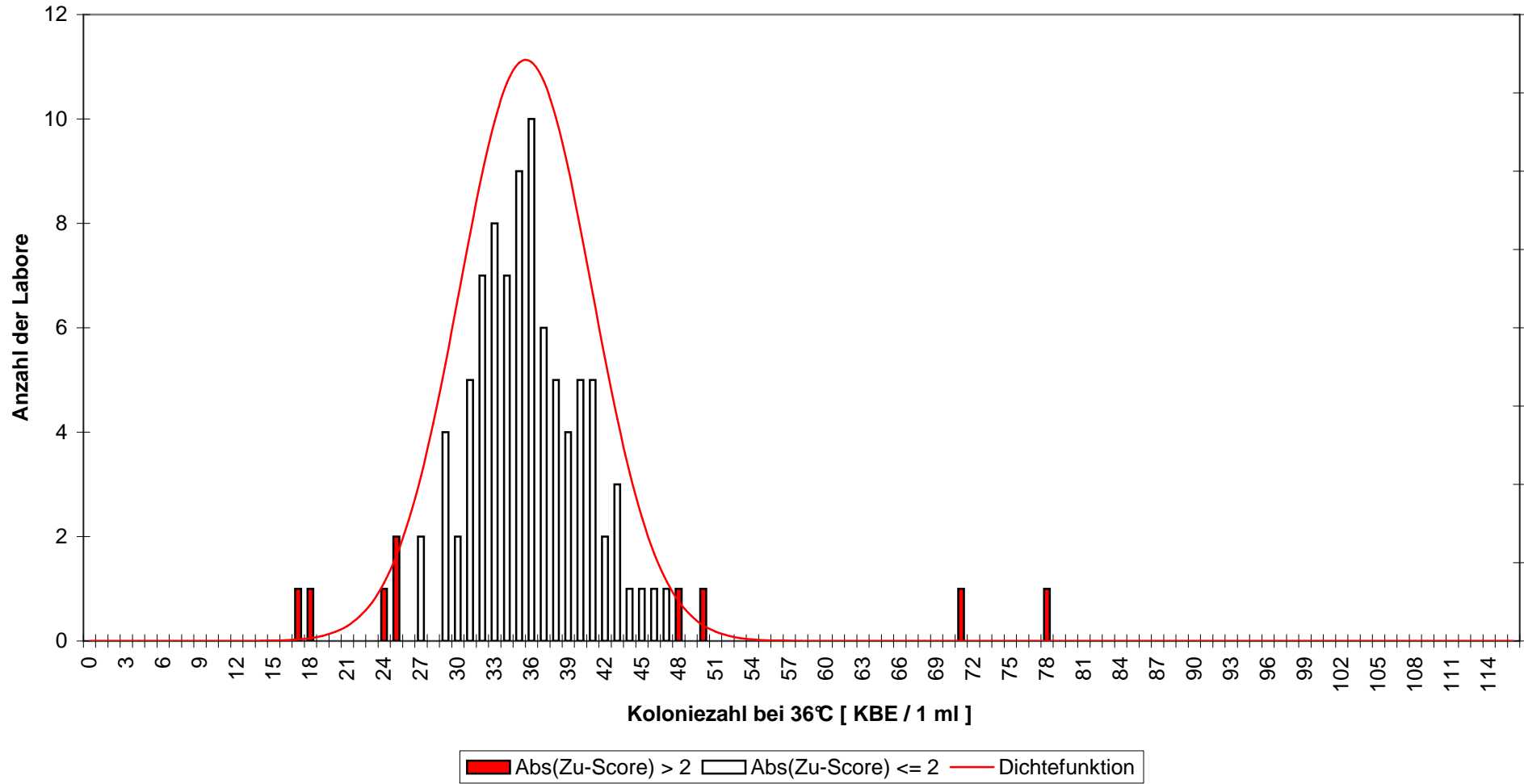

Abb.(71)

Koloniezahl bei 22°C  
RV 2-2013 - Niveaugruppe B  
TrinkwV 2001 (2011) Anl.5 I d)bb)



Abb.(72)

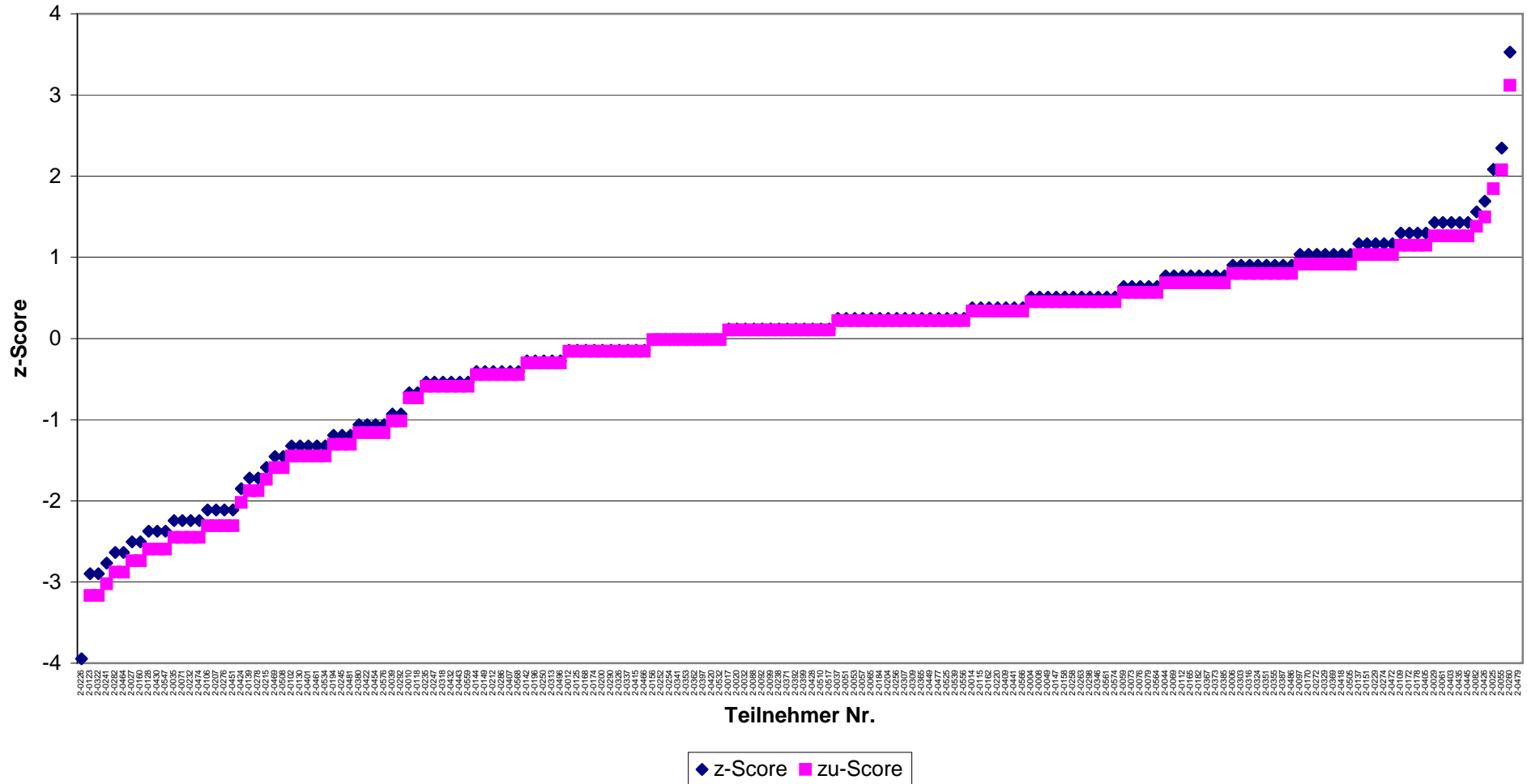

**Koloniezahl bei 22°C  
RV 2-2013 - Niveaugruppe B  
DIN EN ISO 6222**

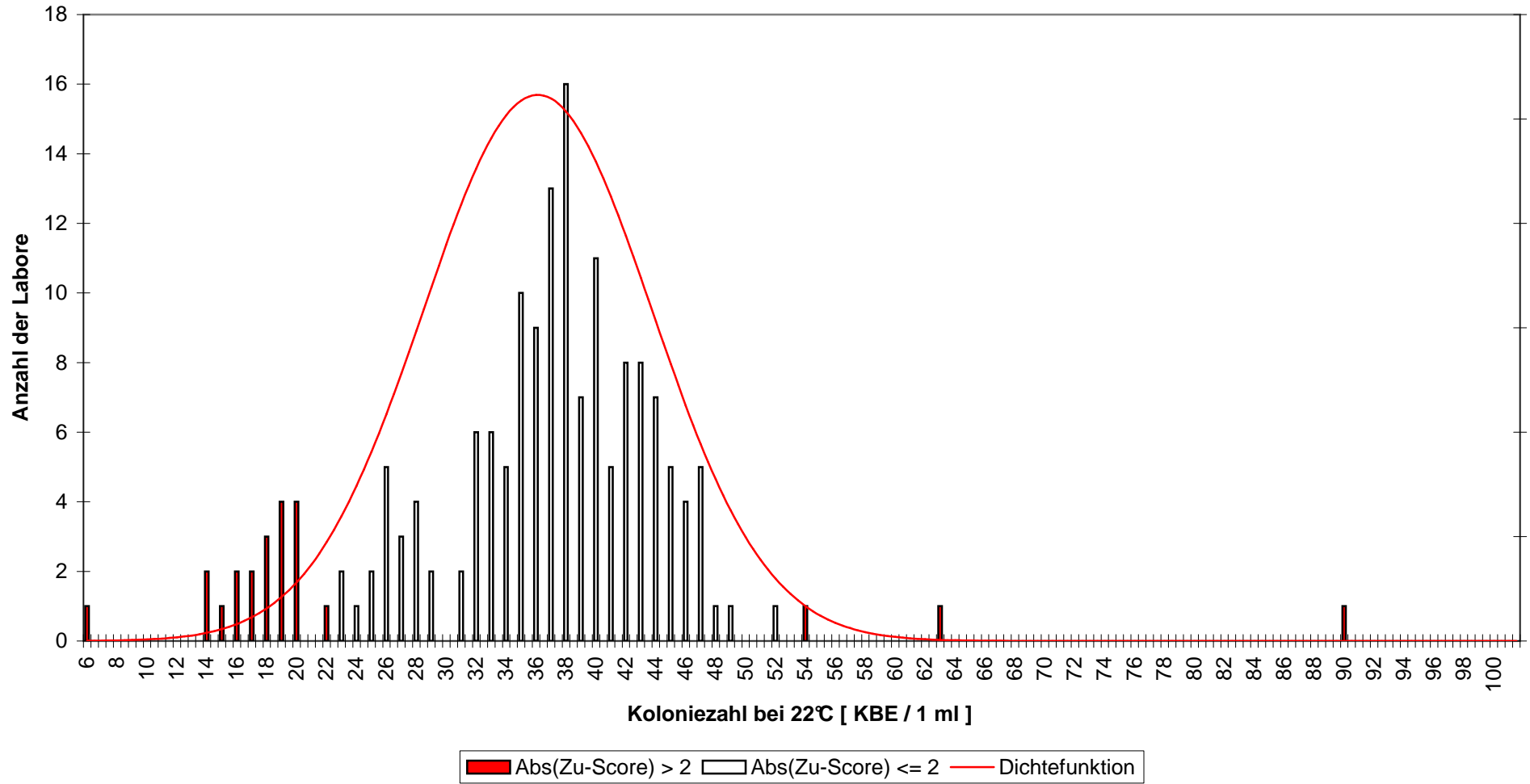

Abb.(73)

Koloniezahl bei 22°C  
RV 2-2013 - Niveaugruppe B  
DIN EN ISO 6222

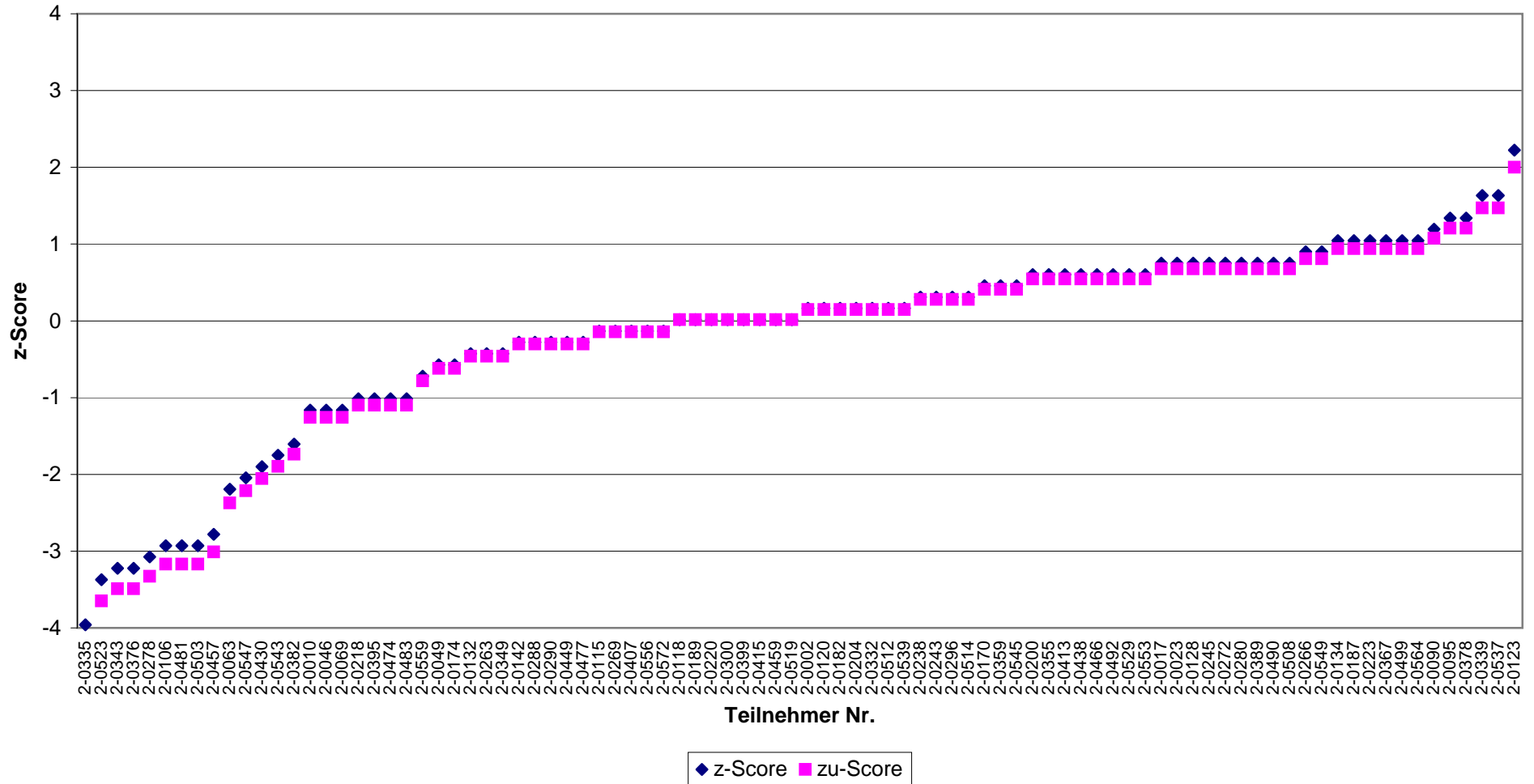

Abb.(74)

**Koloniezahl bei 36°C**  
**RV 2-2013 - Niveaugruppe B**  
**TrinkwV 2001 (2011) Anl.5 I d)bb)**

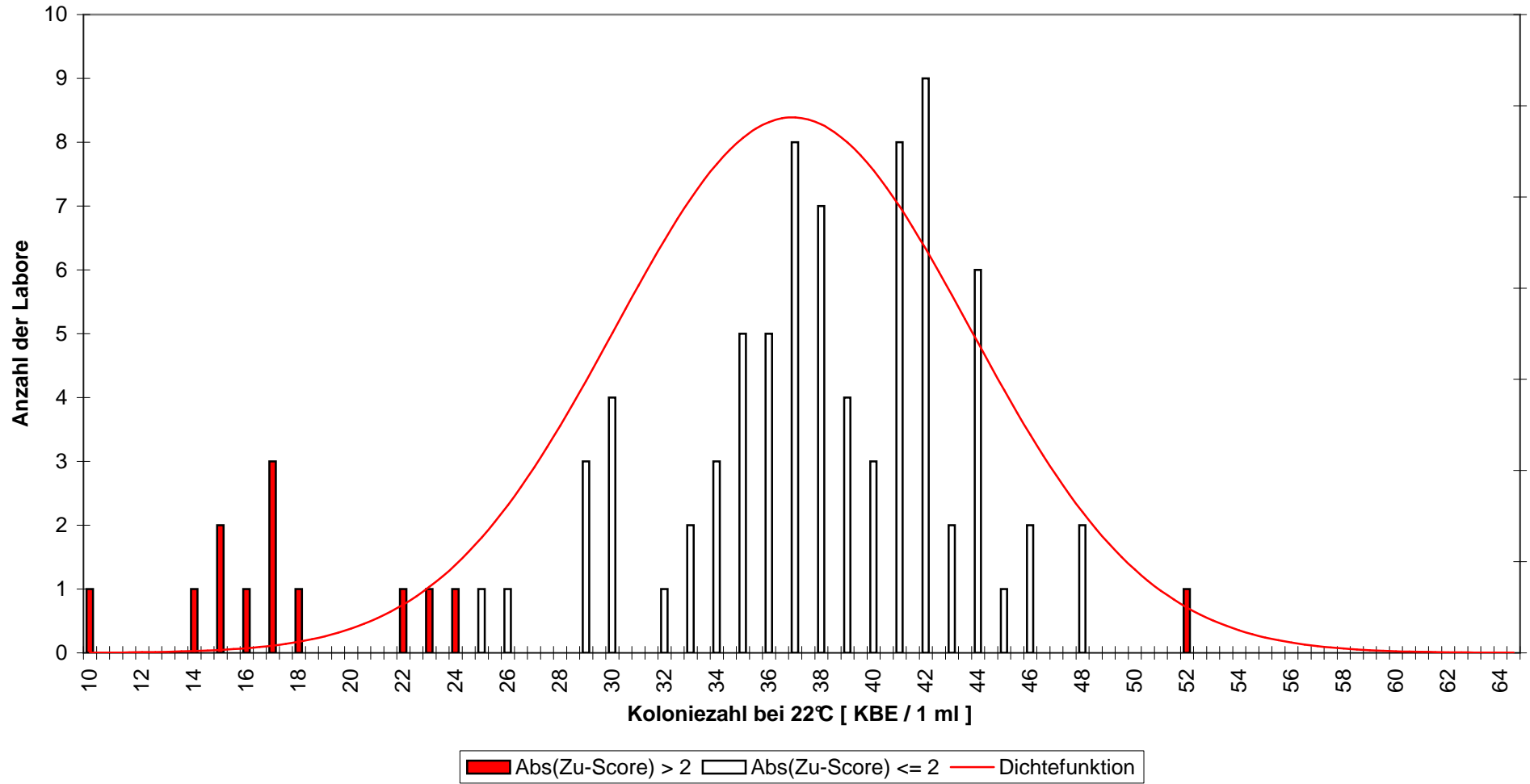

Abb.(75)

**Koloniezahl bei 36°C**  
**RV 2-2013 - Niveaugruppe B**  
**TrinkwV 2001 (2011) Anl.5 I d)bb)**

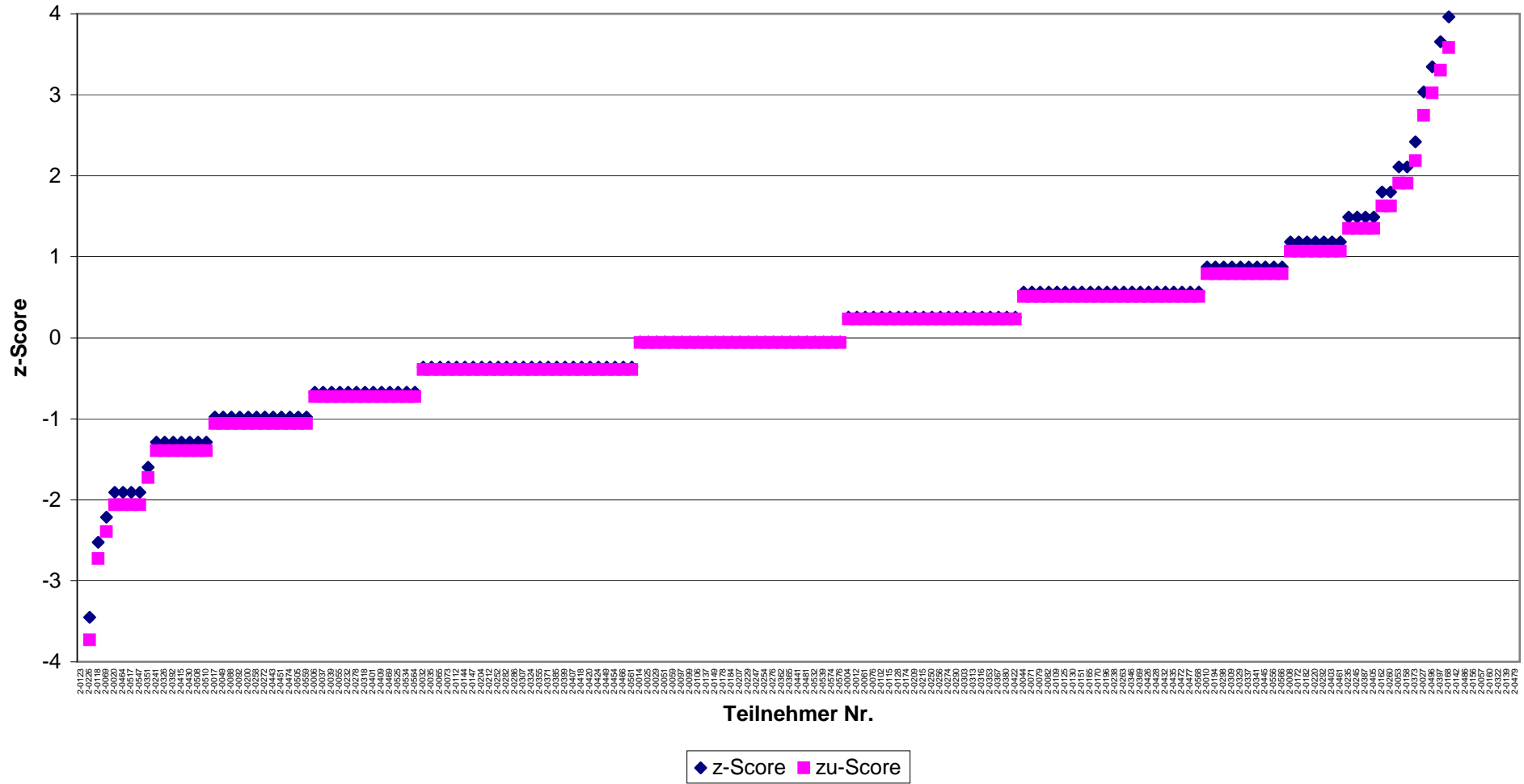

Abb.(76)

**Koloniezahl bei 36°C  
RV 2-2013 - Niveaugruppe B  
DIN EN ISO 6222**

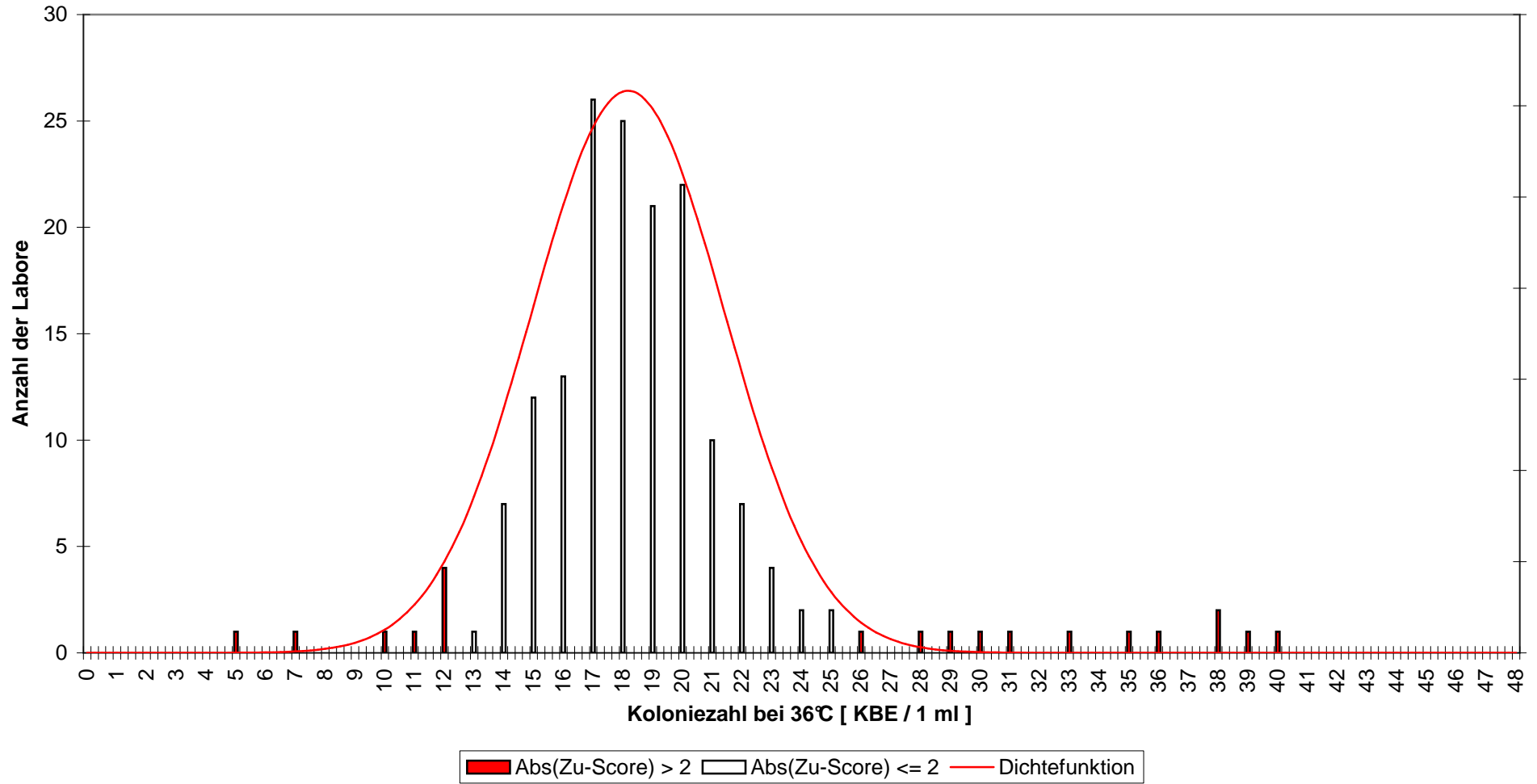

Abb.(77)

Koloniezahl bei 36°C  
RV 2-2013 - Niveaugruppe B  
DIN EN ISO 6222

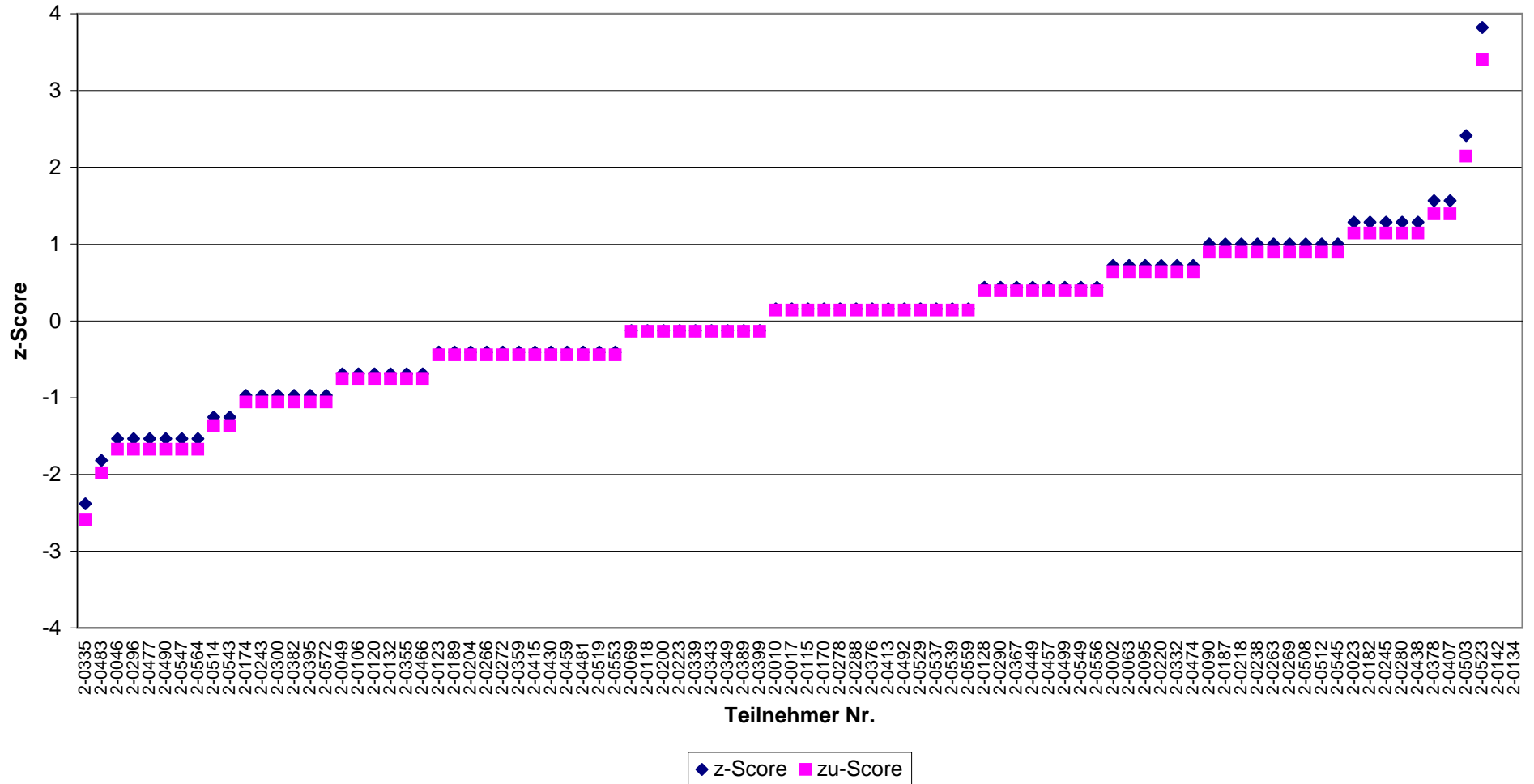

Abb.(78)

**E. coli (EU-Badegewässer)  
RV 2-2013 - Niveaugruppe A**

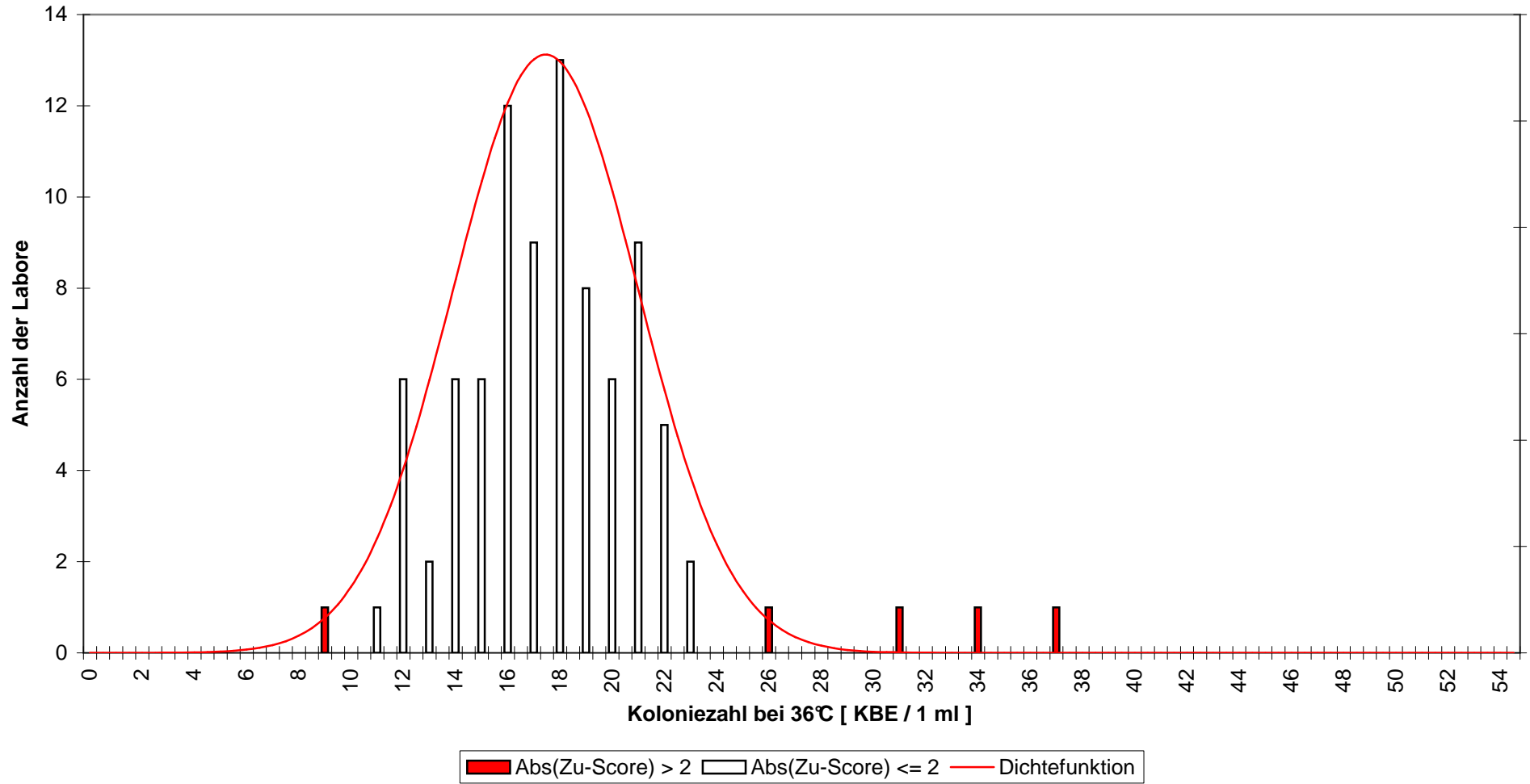

Abb.(79)

**E. coli (EU-Badegewässer)  
RV 2-2013 - Niveaugruppe A**



Abb.(80)

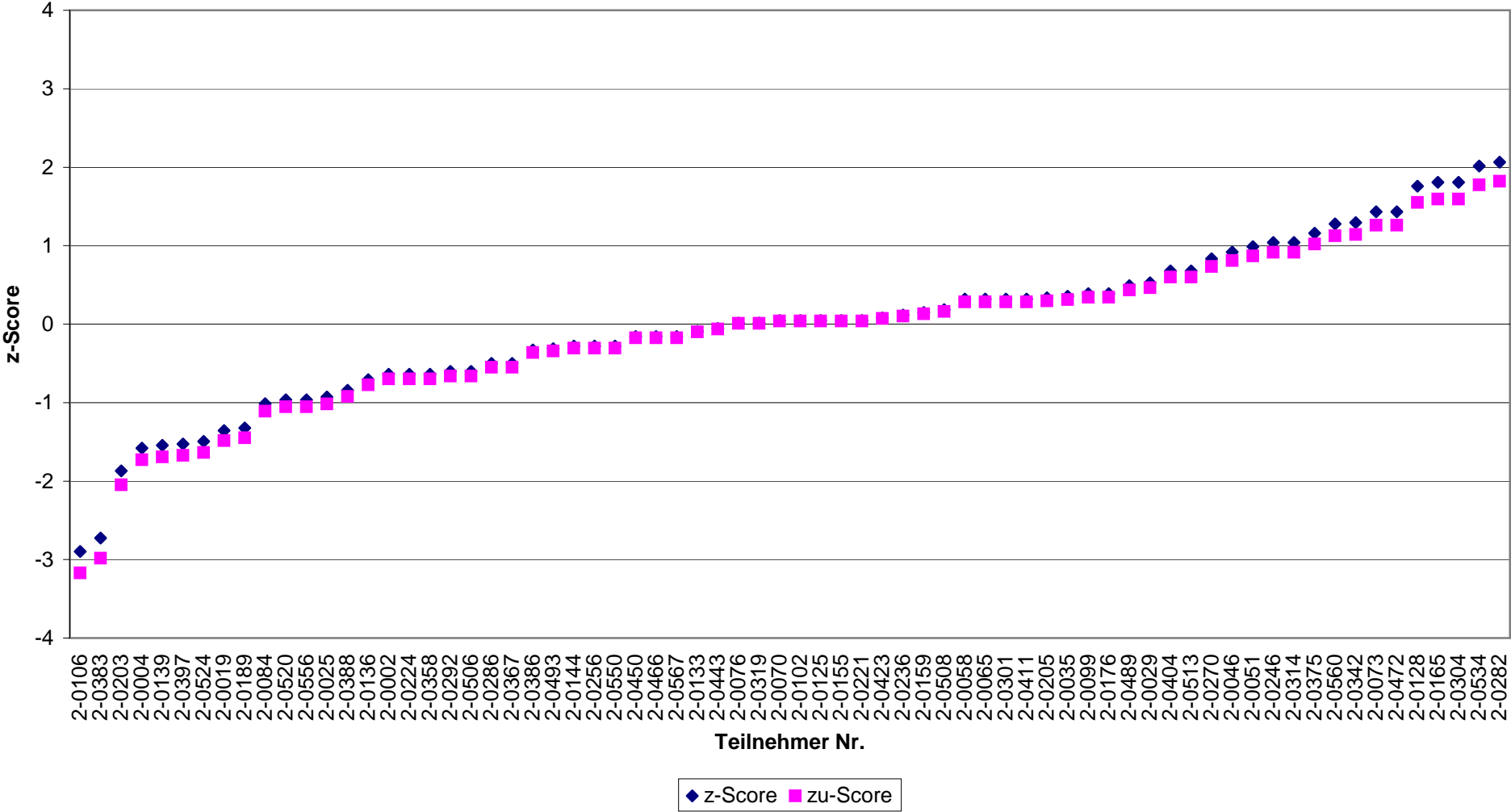

**E. coli (EU-Badegewässer)  
RV 2-2013 - Niveaugruppe B**

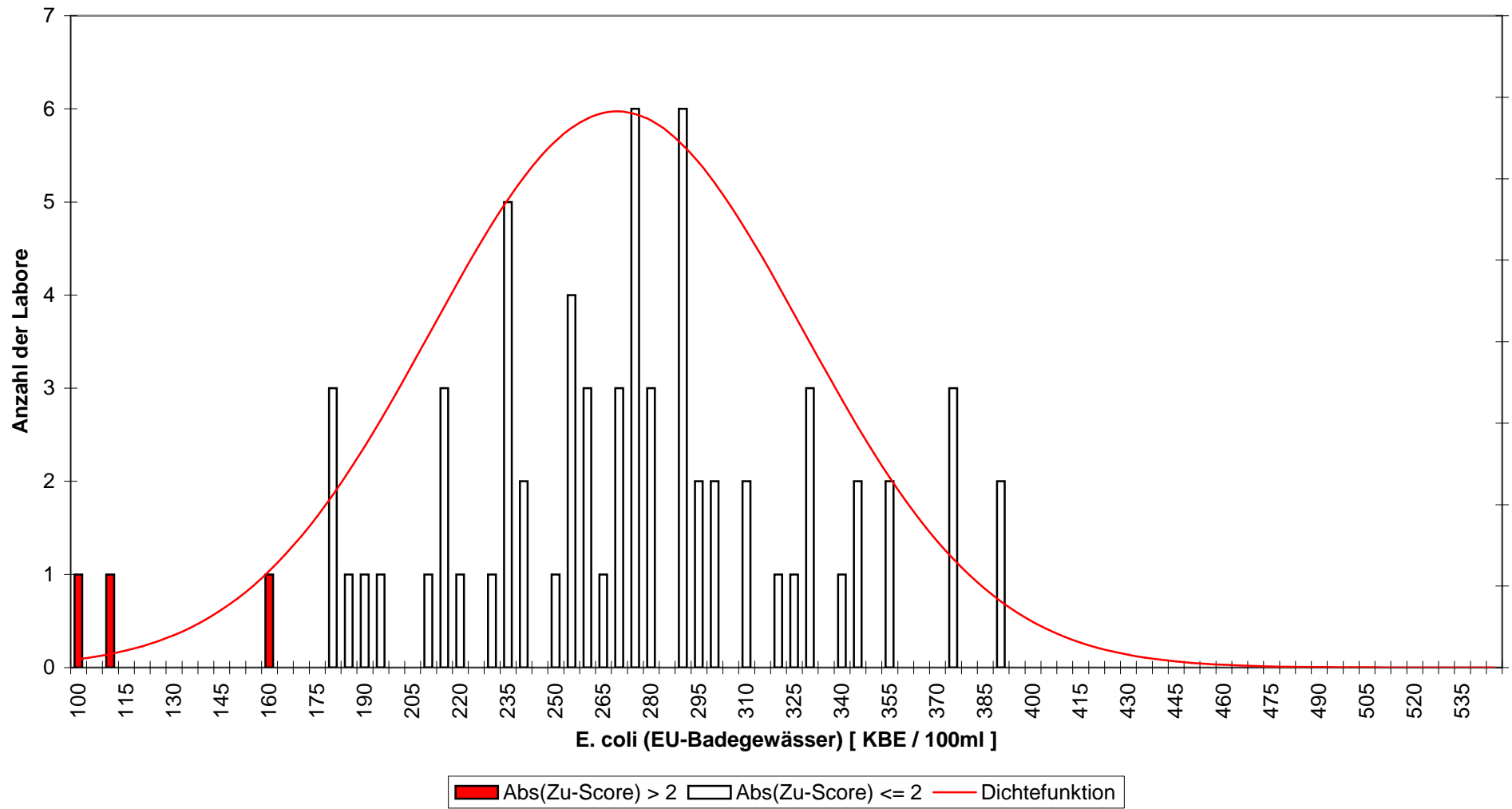

Abb.(81)

**E. coli (EU-Badegewässer)  
RV 2013 - Niveaugruppe B**

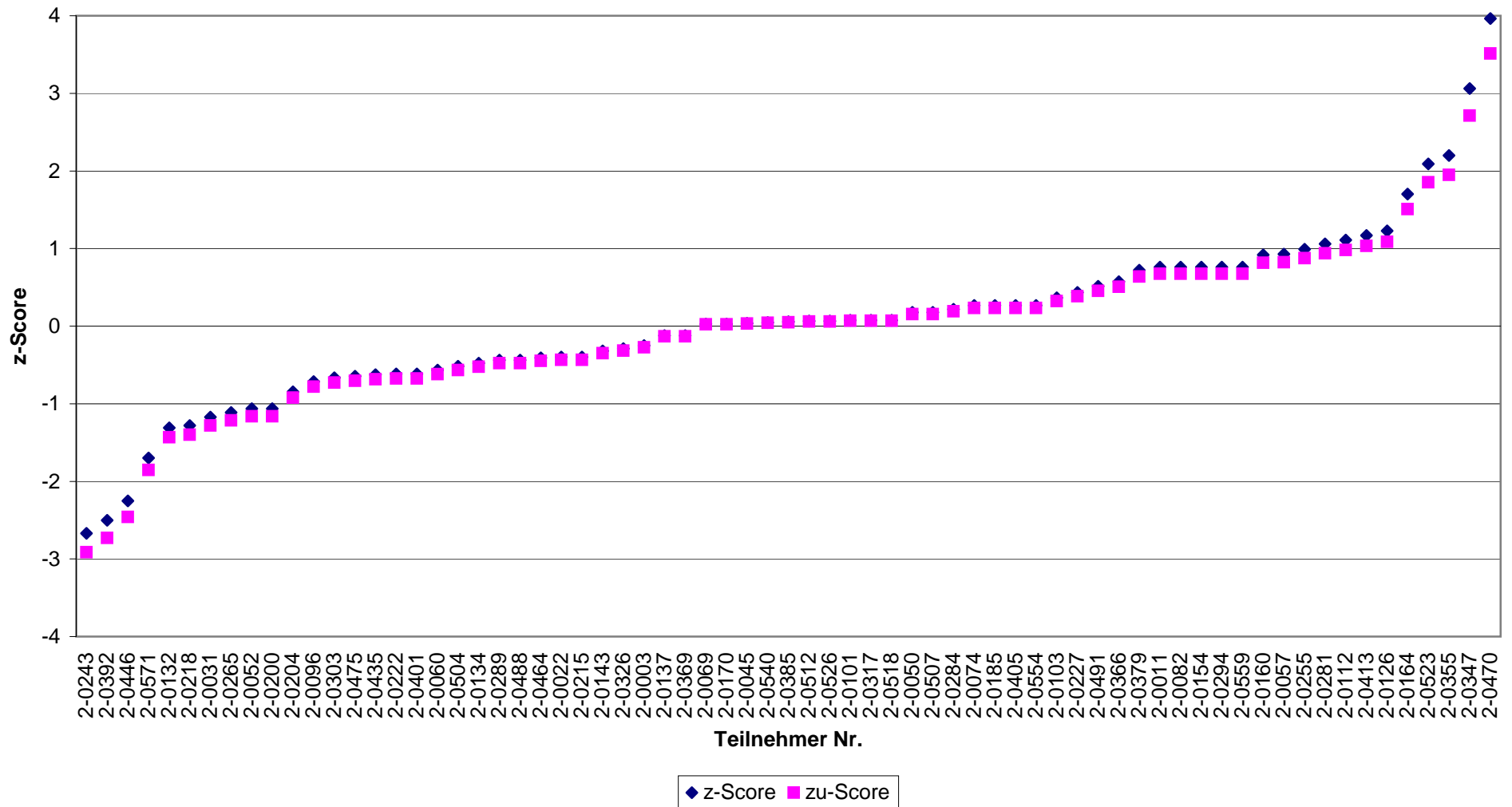

Abb.(82)

**Enterokokken (EU-Badegewässer)  
RV 2-2013 - Niveaugruppe A  
DIN EN ISO 7899-1 (MPN)**

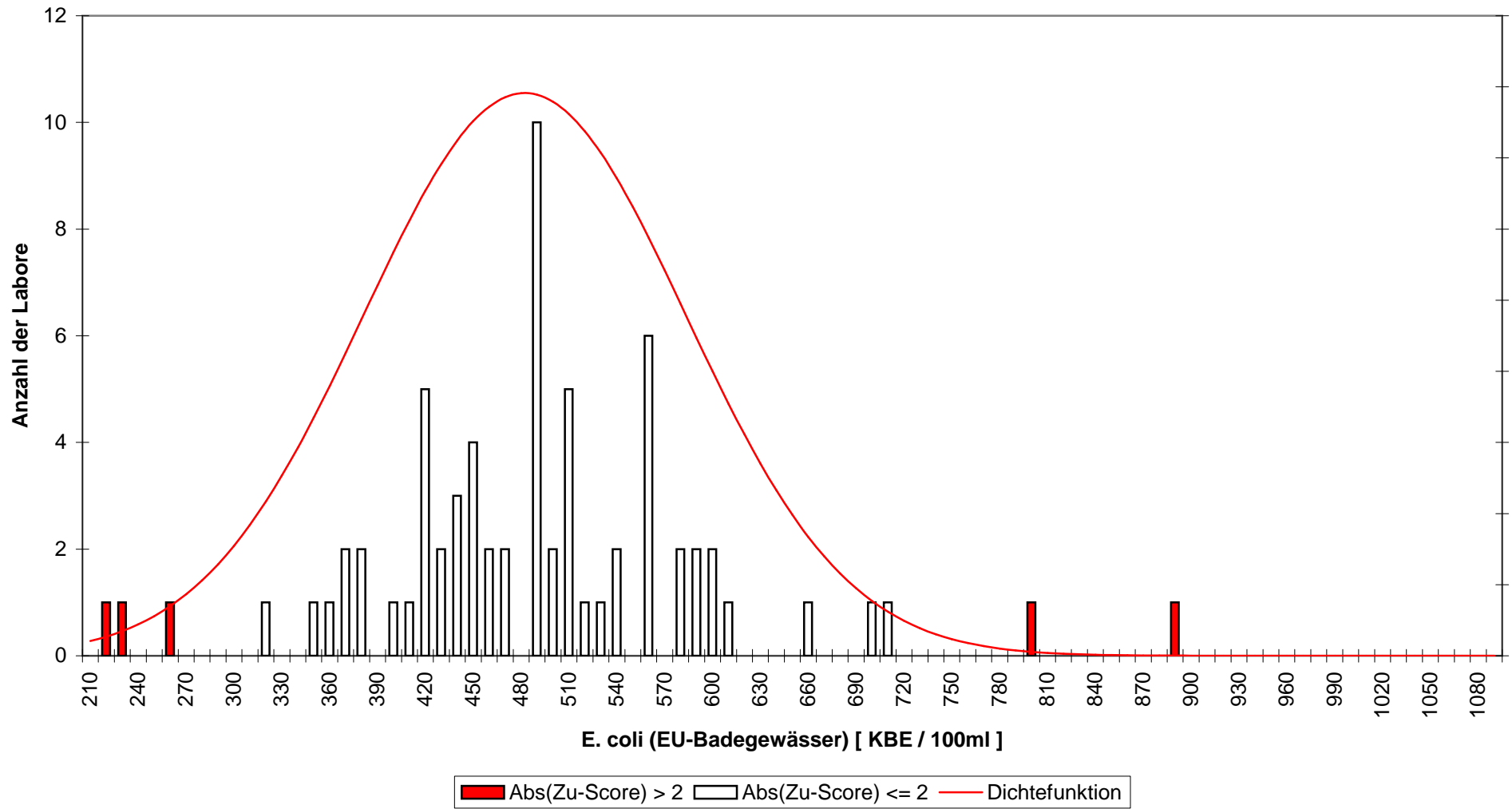

Abb.(83)

**Enterokokken (EU-Badegewässer)  
RV 2-2013 - Niveaugruppe A  
DIN EN ISO 7899-1 (MPN)**

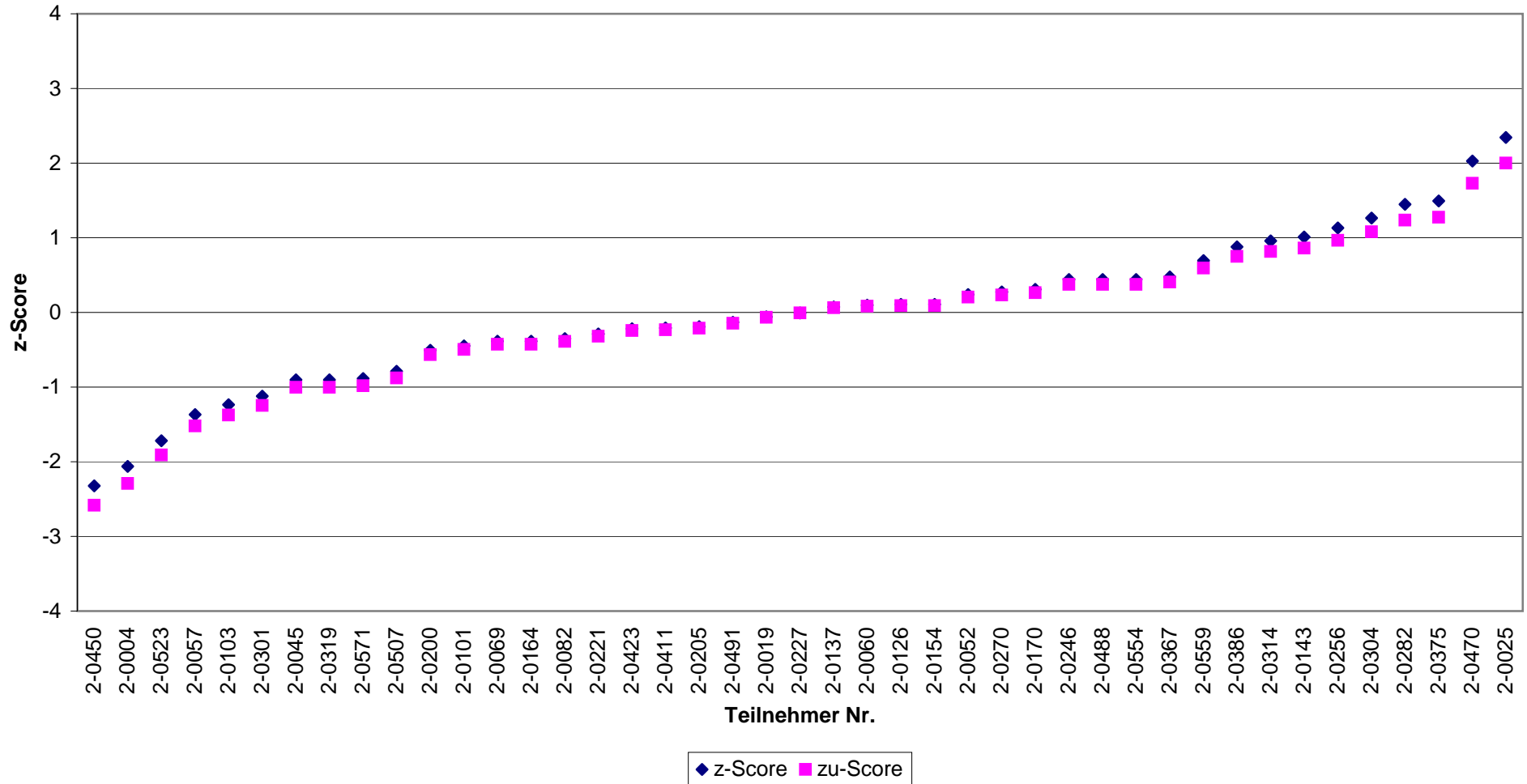

Abb.(84)

**Enterokokken (EU-Badegewässer)  
RV 2-2013 - Niveaugruppe A  
DIN EN ISO 7899-2 (MF)**

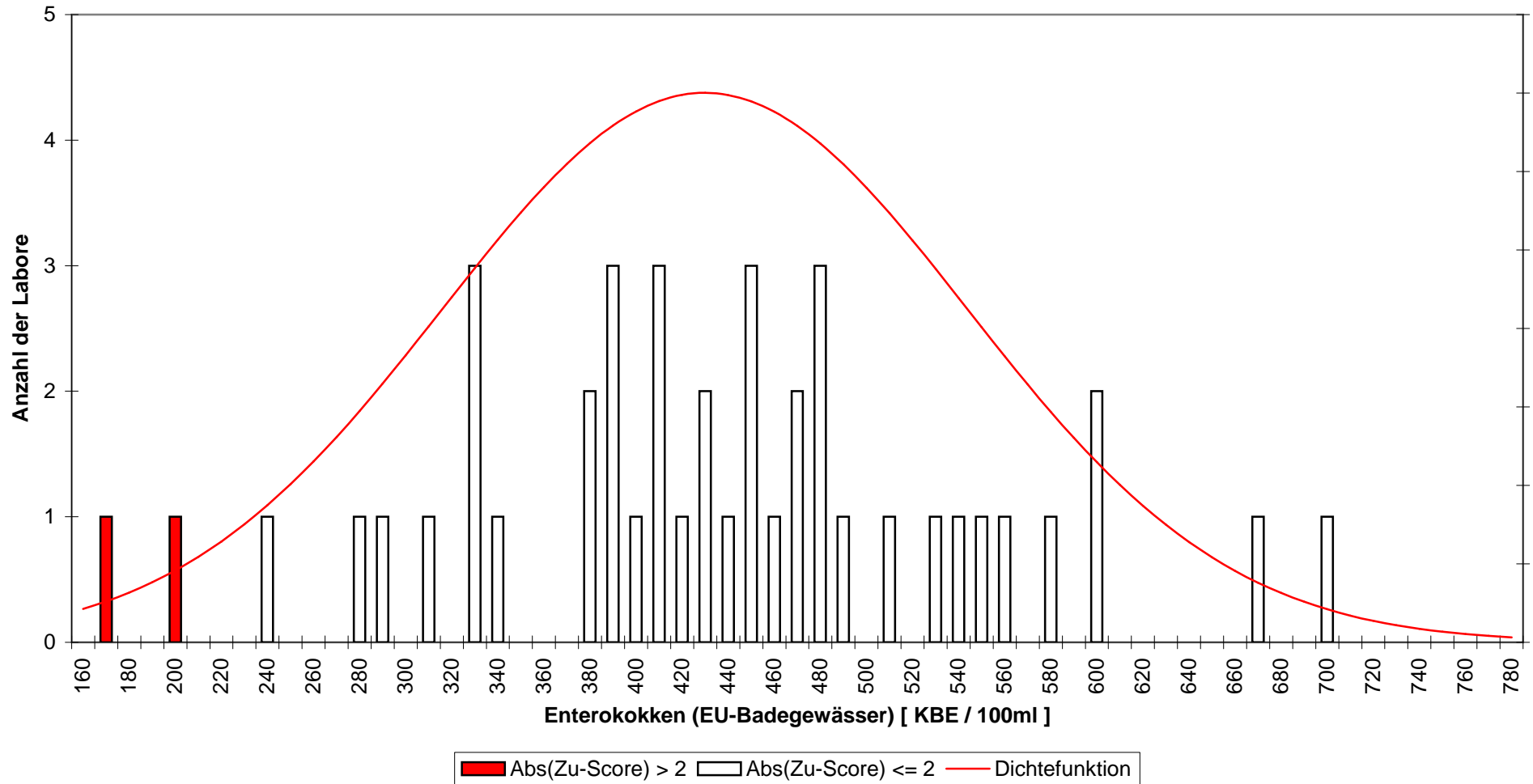

Abb.(85)

**Enterokokken (EU-Badegewässer)  
RV 2-2013 - Niveaugruppe A  
DIN EN ISO 7899-2 (MF)**

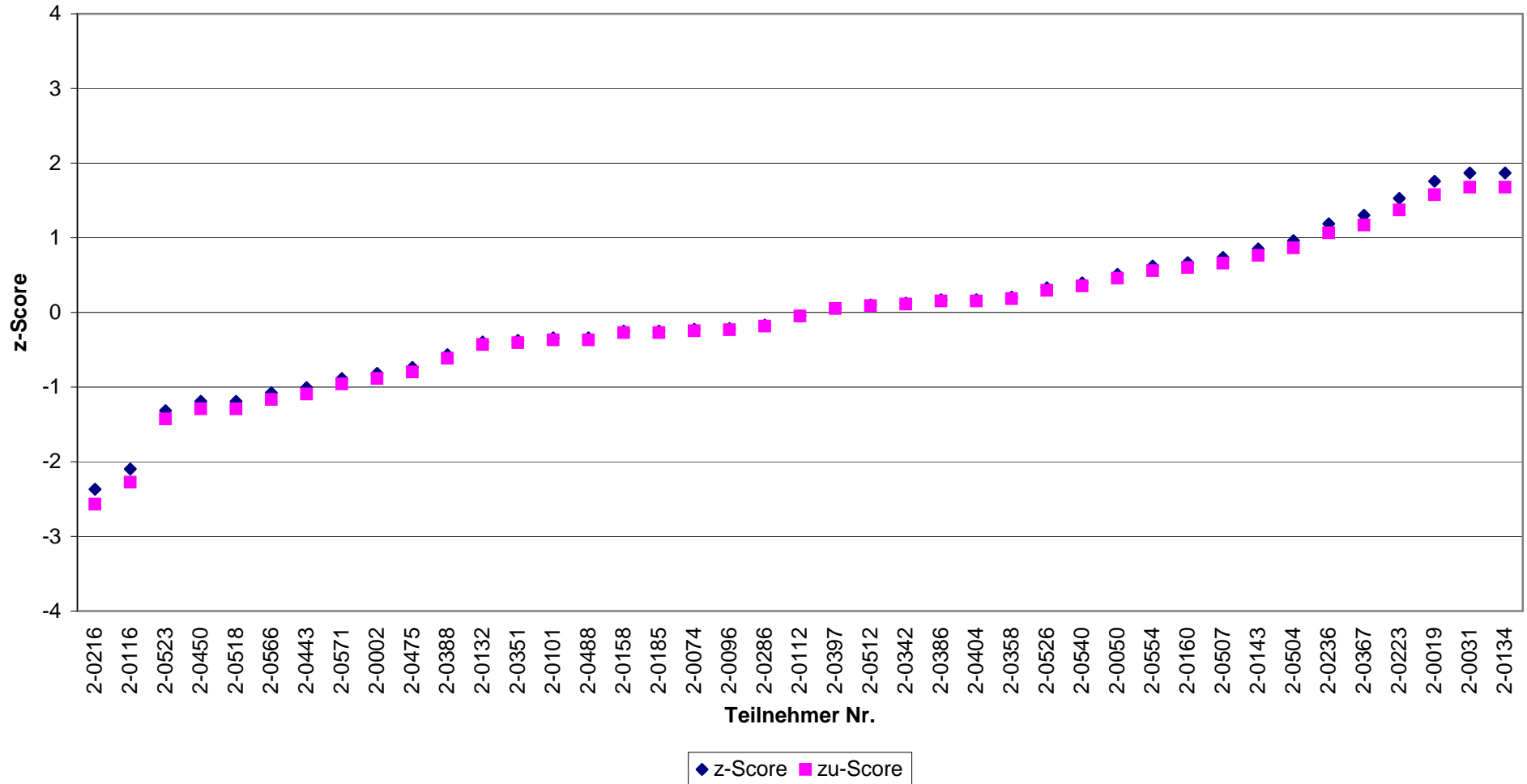

Abb.(86)

**Enterokokken (EU-Badegewässer)  
RV 2-2013 - Niveaugruppe B  
DIN EN ISO 7899-1(MPN)**

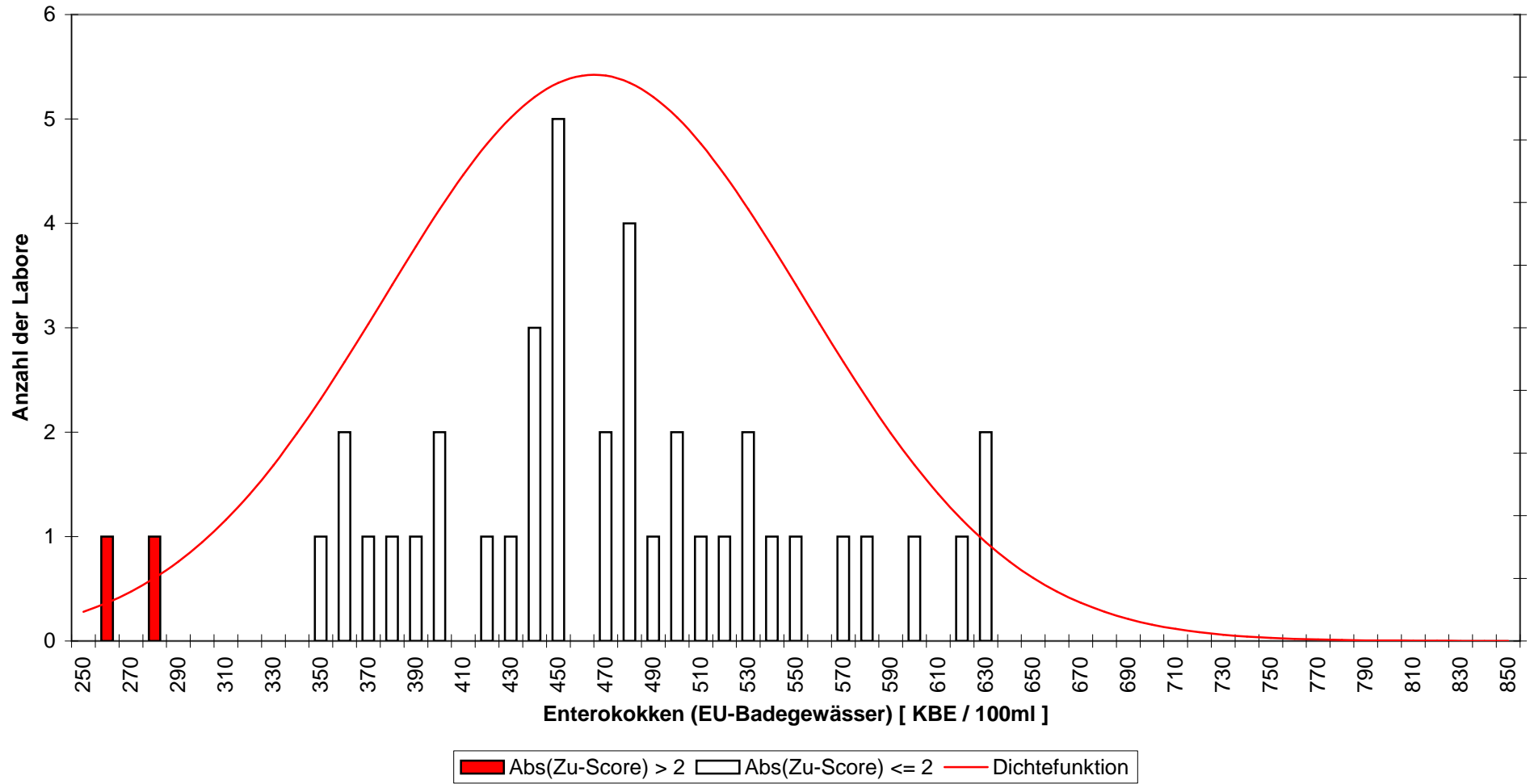

Abb.(87)

**Enterokokken (EU-Badegewässer)  
RV 2-2013 - Niveaugruppe B  
DIN EN ISO 7899-1 (MPN)**



Abb.(88)

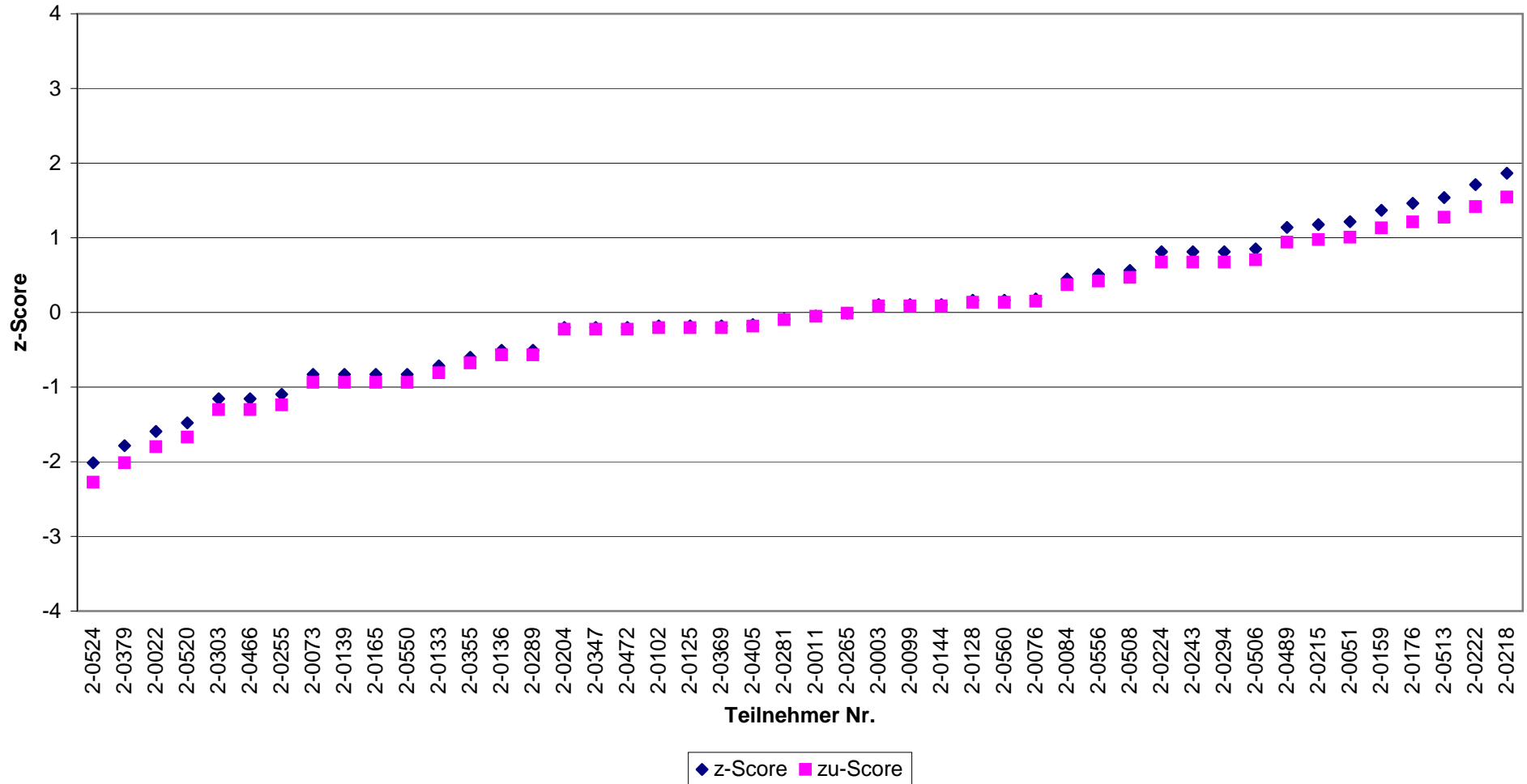

Enterokokken (EU-Badegewässer)  
RV 2-2013 - Niveaugruppe B  
DIN EN ISO 7899-2 (MF)

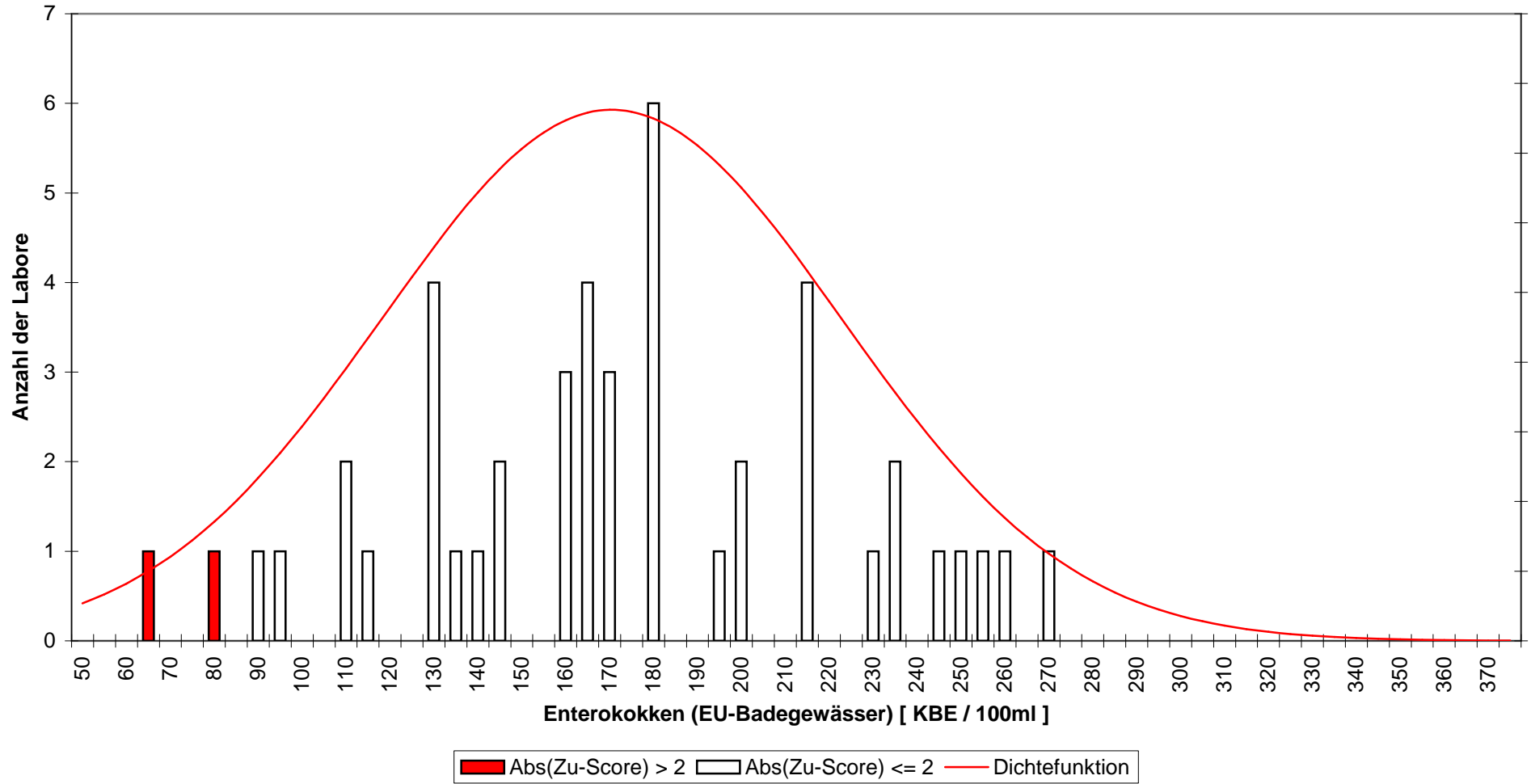

Abb.(89)

**Enterokokken (EU-Badegewässer)  
RV 2-2013 - Niveaugruppe B  
DIN EN ISO 7899-2 (MF)**

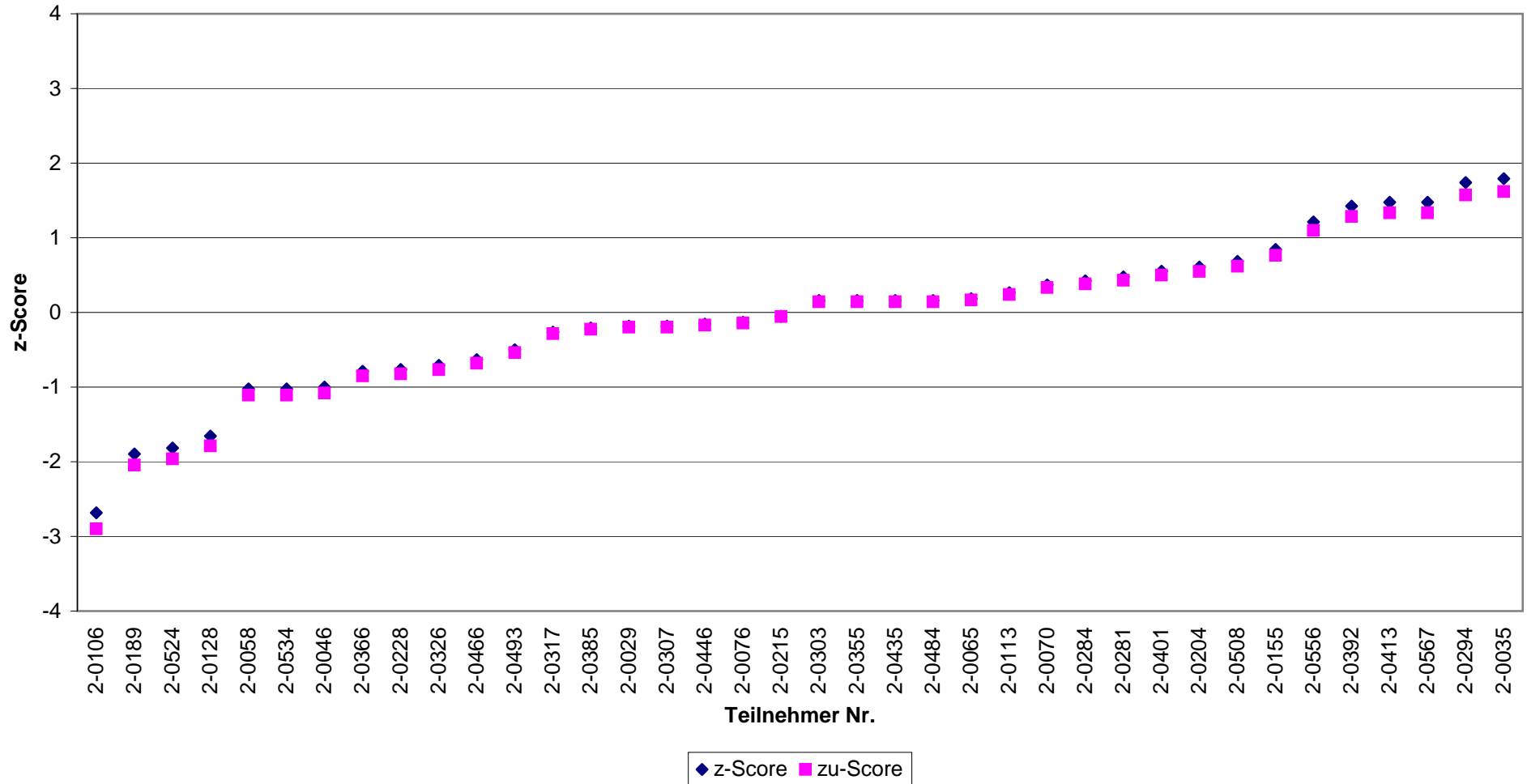
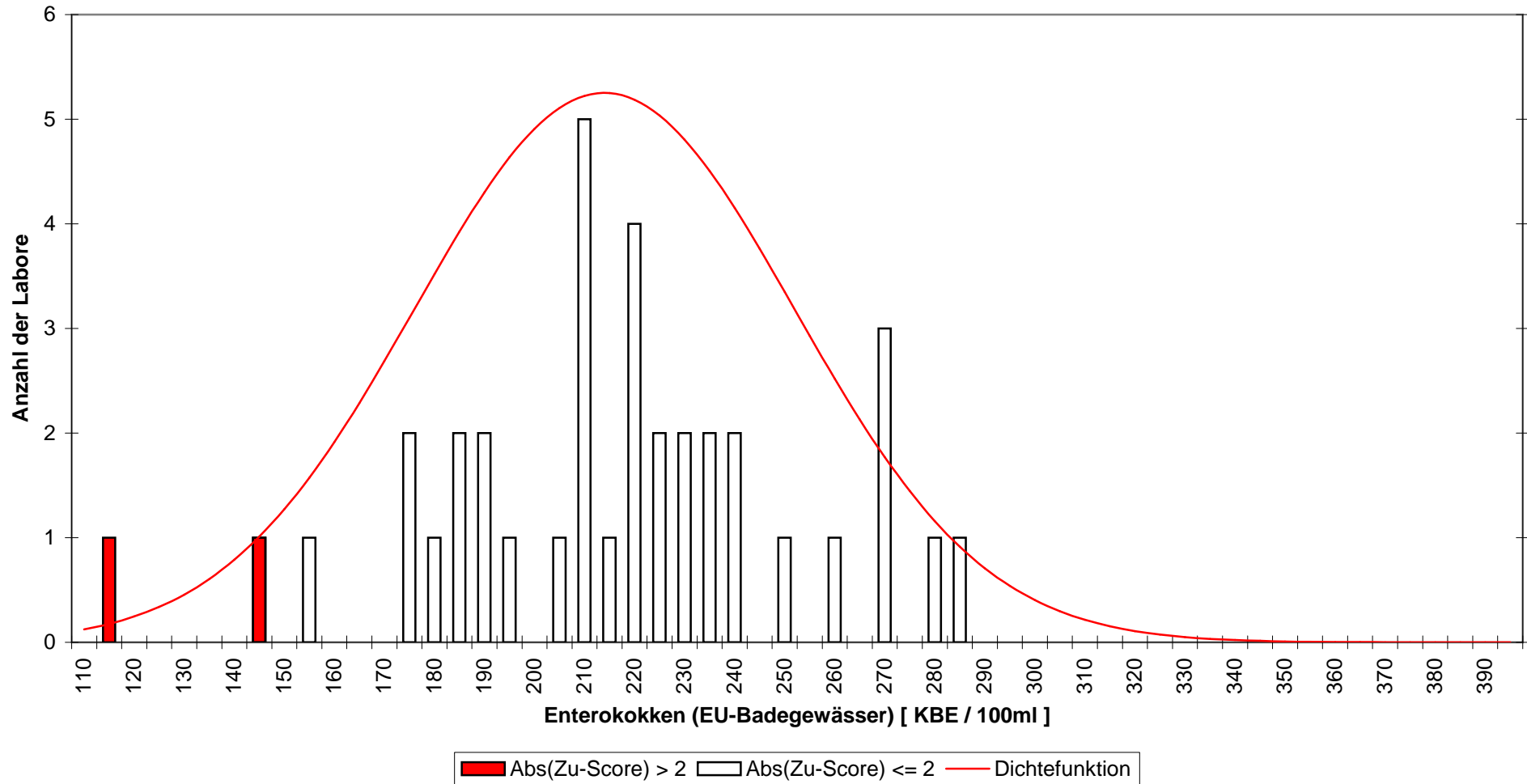

Abb.(90)